

1.5T PHILIPS-3D8BA68
Ex: 862810730
SAG/3D T1 3/0.5
Se: 201/24
Im: 18/170
Sag: L86.7 (COI)

H, LABORATOIRES Dr. HINDI
VANESSA BASSIL
1988 Aug 03 F VANESSA
Acc: CEREB
2021 Jan 06
Acq Tm: 10:09:02.57

1.5T PHILIPS-3D8BA68
Ex: 862810730
SAG/3D T1 3/0.5
Se: 201/24
Im: 17/170
Sag: L87.7 (COI)

H, LABORATOIRES Dr. HINDI
VANESSA BASSIL
1988 Aug 03 F VANESSA
Acc: CEREB
2021 Jan 06
Acq Tm: 10:09:02.57

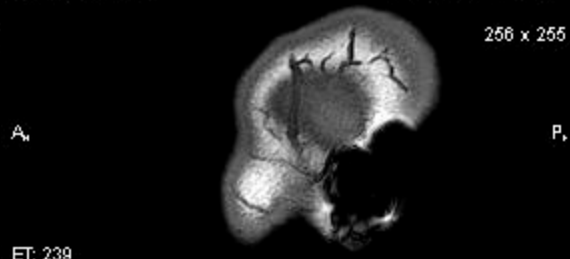
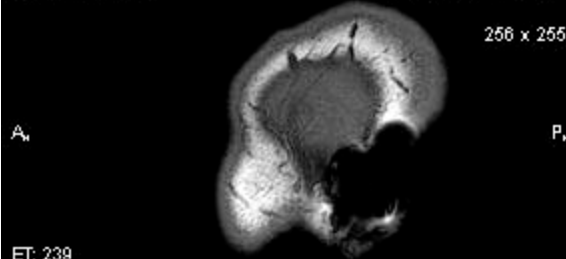

ET: 239
TR: 7.5
TE: 3.4
MULTI COIL
1.0thk/0.0sp
Lin:DCM / Lin:DCM / Id:ID
W:1564 L:899

F, DFOV: 25.6 x 25.6cm

ET: 239
TR: 7.5
TE: 3.4
MULTI COIL
1.0thk/0.0sp
Lin:DCM / Lin:DCM / Id:ID
W:1519 L:874

F, DFOV: 25.6 x 25.6cm

1.5T PHILIPS-3D8BA68
Ex: 862810730
SAG/3D T1 3/0.5
Se: 201/24
Im: 16/170
Sag: L88.7 (COI)

H, LABORATOIRES Dr. HINDI
VANESSA BASSIL
1988 Aug 03 F VANESSA
Acc: CEREB
2021 Jan 06
Acq Tm: 10:09:02.57

1.5T PHILIPS-3D8BA68
Ex: 862810730
SAG/3D T1 3/0.5
Se: 201/24
Im: 15/170
Sag: L89.7 (COI)

H, LABORATOIRES Dr. HINDI
VANESSA BASSIL
1988 Aug 03 F VANESSA
Acc: CEREB
2021 Jan 06
Acq Tm: 10:09:02.57

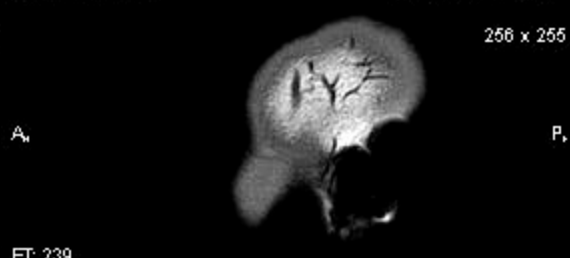
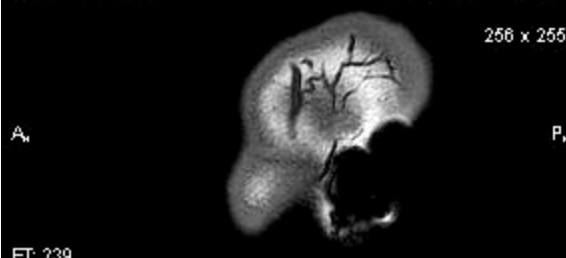

ET: 239
TR: 7.5
TE: 3.4
MULTI COIL
1.0thk/0.0sp
Lin:DCM / Lin:DCM / Id:ID
W:1441 L:829

F, DFOV: 25.6 x 25.6cm

ET: 239
TR: 7.5
TE: 3.4
MULTI COIL
1.0thk/0.0sp
Lin:DCM / Lin:DCM / Id:ID
W:1372 L:790

F, DFOV: 25.6 x 25.6cm

1.5T PHILIPS-3D8BA68
Ex: 862810730
SAG/3D T1 3/0.5
Se: 201/24
Im: 14/170
Sag: L70.7 (COI)

H, LABORATOIRES Dr. HINDI
VANESSA BASSIL
1988 Aug 03 F VANESSA
Acc: CEREB
2021 Jan 06
Acq Tm: 10:09:02.57

1.5T PHILIPS-3D8BA68
Ex: 862810730
SAG/3D T1 3/0.5
Se: 201/24
Im: 13/170
Sag: L71.7 (COI)

H, LABORATOIRES Dr. HINDI
VANESSA BASSIL
1988 Aug 03 F VANESSA
Acc: CEREB
2021 Jan 06
Acq Tm: 10:09:02.57

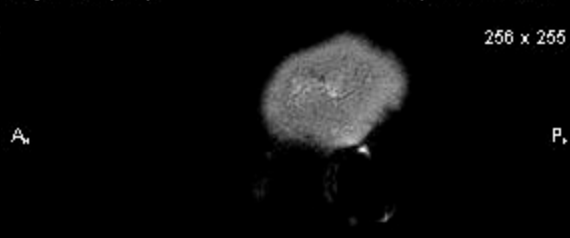
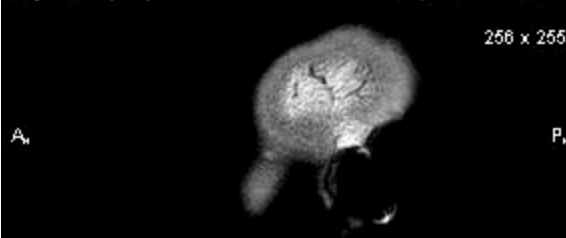

ET: 239
TR: 7.5
TE: 3.4
MULTI COIL
1.0thk/0.0sp
Lin:DCM / Lin:DCM / Id:ID
W:1104 L:635

F, DFOV: 25.6 x 25.6cm

ET: 239
TR: 7.5
TE: 3.4
MULTI COIL
1.0thk/0.0sp
Lin:DCM / Lin:DCM / Id:ID
W:1101 L:633

F, DFOV: 25.6 x 25.6cm

1.5T PHILIPS-3D8BA68
Ex: 662810730
SAG/3D T1 3/0.5
Se: 201/24
Im: 12/170
Sag: L72.7 (COI)

H, LABORATOIRES Dr. HINDI
VANESSA BASSIL
1988 Aug 03 F VANESSA
Acc: CEREB
2021 Jan 06
Acq Tm: 10:09:02.57

1.5T PHILIPS-3D8BA68
Ex: 662810730
SAG/3D T1 3/0.5
Se: 201/24
Im: 11/170
Sag: L73.7 (COI)

H, LABORATOIRES Dr. HINDI
VANESSA BASSIL
1988 Aug 03 F VANESSA
Acc: CEREB
2021 Jan 06
Acq Tm: 10:09:02.57

256 x 255

256 x 255

A_h

P, A_h

P, A_h

ET: 239
TR: 7.5
TE: 3.4
MULTI COIL
1.0thk/0.0sp
Lin:DCM / Lin:DCM / Id:ID
W:992 L:571

ET: 239
TR: 7.5
TE: 3.4
MULTI COIL
1.0thk/0.0sp
Lin:DCM / Lin:DCM / Id:ID
W:873 L:502

ET: 239
TR: 7.5
TE: 3.4
MULTI COIL
1.0thk/0.0sp
Lin:DCM / Lin:DCM / Id:ID
W:873 L:502

F, DFOV: 25.6 x 25.6cm

F, DFOV: 25.6 x 25.6cm

1.5T PHILIPS-3D8BA68
Ex: 662810730
SAG/3D T1 3/0.5
Se: 201/24
Im: 10/170
Sag: L74.7 (COI)

H, LABORATOIRES Dr. HINDI
VANESSA BASSIL
1988 Aug 03 F VANESSA
Acc: CEREB
2021 Jan 06
Acq Tm: 10:09:02.57

1.5T PHILIPS-3D8BA68
Ex: 662810730
SAG/3D T1 3/0.5
Se: 201/24
Im: 9/170
Sag: L75.7 (COI)

H, LABORATOIRES Dr. HINDI
VANESSA BASSIL
1988 Aug 03 F VANESSA
Acc: CEREB
2021 Jan 06
Acq Tm: 10:09:02.57

256 x 255

256 x 255

A_h

P, A_h

P, A_h

ET: 239
TR: 7.5
TE: 3.4
MULTI COIL
1.0thk/0.0sp
Lin:DCM / Lin:DCM / Id:ID
W:736 L:423

ET: 239
TR: 7.5
TE: 3.4
MULTI COIL
1.0thk/0.0sp
Lin:DCM / Lin:DCM / Id:ID
W:687 L:395

ET: 239
TR: 7.5
TE: 3.4
MULTI COIL
1.0thk/0.0sp
Lin:DCM / Lin:DCM / Id:ID
W:687 L:395

F, DFOV: 25.6 x 25.6cm

F, DFOV: 25.6 x 25.6cm

1.5T PHILIPS-3D8BA68
Ex: 662810730
SAG/3D T1 3/0.5
Se: 201/24
Im: 8/170
Sag: L76.7 (COI)

H, LABORATOIRES Dr. HINDI
VANESSA BASSIL
1988 Aug 03 F VANESSA
Acc: CEREB
2021 Jan 06
Acq Tm: 10:09:02.57

1.5T PHILIPS-3D8BA68
Ex: 662810730
SAG/3D T1 3/0.5
Se: 201/24
Im: 7/170
Sag: L77.7 (COI)

H, LABORATOIRES Dr. HINDI
VANESSA BASSIL
1988 Aug 03 F VANESSA
Acc: CEREB
2021 Jan 06
Acq Tm: 10:09:02.57

256 x 255

256 x 255

A_h

P, A_h

P, A_h

ET: 239
TR: 7.5
TE: 3.4
MULTI COIL
1.0thk/0.0sp
Lin:DCM / Lin:DCM / Id:ID
W:634 L:365

ET: 239
TR: 7.5
TE: 3.4
MULTI COIL
1.0thk/0.0sp
Lin:DCM / Lin:DCM / Id:ID
W:560 L:322

ET: 239
TR: 7.5
TE: 3.4
MULTI COIL
1.0thk/0.0sp
Lin:DCM / Lin:DCM / Id:ID
W:560 L:322

F, DFOV: 25.6 x 25.6cm

F, DFOV: 25.6 x 25.6cm

1.5T PHILIPS-3D8BA68 Ex: 662810730 SAG/3D T1 3/0.5 Se: 201/24 Im: 6/170 Sag: L78.7 (COI)	H,	LABORATOIRES Dr. HINDI VANESSA BASSIL 1988 Aug 03 F VANESSA Acc: CEREB 2021 Jan 06 Acq Tm: 10:09:02.57	1.5T PHILIPS-3D8BA68 Ex: 662810730 SAG/3D T1 3/0.5 Se: 201/24 Im: 5/170 Sag: L79.7 (COI)	H,	LABORATOIRES Dr. HINDI VANESSA BASSIL 1988 Aug 03 F VANESSA Acc: CEREB 2021 Jan 06 Acq Tm: 10:09:02.57
---	----	---	---	----	---

256 x 255

256 x 255

A₁ P₁ A₁ P₁

ET: 239
TR: 7.5
TE: 3.4
MULTI COIL
1.0thk/0.0sp
Lin:DCM / Lin:DCM / Id:ID
W:526 L:303

F, DFOV: 25.6 x 25.6cm

ET: 239
TR: 7.5
TE: 3.4
MULTI COIL
1.0thk/0.0sp
Lin:DCM / Lin:DCM / Id:ID
W:534 L:307

F, DFOV: 25.6 x 25.6cm

1.5T PHILIPS-3D8BA68 Ex: 662810730 SAG/3D T1 3/0.5 Se: 201/24 Im: 4/170 Sag: L80.7 (COI)	H,	LABORATOIRES Dr. HINDI VANESSA BASSIL 1988 Aug 03 F VANESSA Acc: CEREB 2021 Jan 06 Acq Tm: 10:09:02.57
---	----	---

256 x 255

1.5T PHILIPS-3D8BA68 Ex: 662810730 SAG/3D T1 3/0.5 Se: 201/24 Im: 3/170 Sag: L81.7 (COI)	H,	LABORATOIRES Dr. HINDI VANESSA BASSIL 1988 Aug 03 F VANESSA Acc: CEREB 2021 Jan 06 Acq Tm: 10:09:02.57
---	----	---

256 x 255

A₁ P₁ A₁ P₁

ET: 239
TR: 7.5
TE: 3.4
MULTI COIL
1.0thk/0.0sp
Lin:DCM / Lin:DCM / Id:ID
W:512 L:294

F, DFOV: 25.6 x 25.6cm

ET: 239
TR: 7.5
TE: 3.4
MULTI COIL
1.0thk/0.0sp
Lin:DCM / Lin:DCM / Id:ID
W:486 L:279

F, DFOV: 25.6 x 25.6cm

1.5T PHILIPS-3D8BA68 Ex: 662810730 SAG/3D T1 3/0.5 Se: 201/24 Im: 2/170 Sag: L82.7 (COI)	H,	LABORATOIRES Dr. HINDI VANESSA BASSIL 1988 Aug 03 F VANESSA Acc: CEREB 2021 Jan 06 Acq Tm: 10:09:02.57
---	----	---

256 x 255

1.5T PHILIPS-3D8BA68 Ex: 662810730 SAG/3D T1 3/0.5 Se: 201/24 Im: 1/170 Sag: L83.7 (COI)	H,	LABORATOIRES Dr. HINDI VANESSA BASSIL 1988 Aug 03 F VANESSA Acc: CEREB 2021 Jan 06 Acq Tm: 10:09:02.57
---	----	---

256 x 255

A₁ P₁ A₁ P₁

ET: 239
TR: 7.5
TE: 3.4
MULTI COIL
1.0thk/0.0sp
Lin:DCM / Lin:DCM / Id:ID
W:478 L:275

F, DFOV: 25.6 x 25.6cm

ET: 239
TR: 7.5
TE: 3.4
MULTI COIL
1.0thk/0.0sp
Lin:DCM / Lin:DCM / Id:ID
W:442 L:254

F, DFOV: 25.6 x 25.6cm

1.5T PHILIPS-3D8BA68 H, LABORATOIRES Dr. HINDI
Ex: 662810730 VANESSA BASSIL
SAG/3D T1 3/0.5 1988 Aug 03 F VANESSA
Se: 201/24 Acc: CEREB
Im: 170/170 2021 Jan 06
Sag: R85.2 (COI) Acq Tm: 10:09:02.57

1.5T PHILIPS-3D8BA68 H, LABORATOIRES Dr. HINDI
Ex: 662810730 VANESSA BASSIL
Sag: 101/24 1988 Aug 03 F VANESSA
Se: 101/24 Acc: CEREB
Im: 16 2021 Jan 06
Sag: L000 Acq Tm: 10:07:41.54

A_h

P_h



ET: 239
TR: 7.5
TE: 3.4
MULTICOIL
1.0thk/0.0sp
Lin:DCM / Lin:DCM / Id:ID
W:61 L:35

ET: 42
TR: 15.0
TE: 5.4
MULTICOIL
10.0W/10.0sp
Lin:DCM / Lin:DCM / Id:ID
W:187 L:1074

256 x 125

F_h

DFOV: 25.6 x 25.6cm

F

DFOV: 25.0 x 25.0cm

1.5T PHILIPS-3D8BA68
Ex: 662810730
Sag: 101/24
Im: 56
Ax: H52.5 (COI)

LABORATOIRES Dr. HINDI
VANESSA BASSIL
1988 Aug 03 F VANESSA
Acc: CEREB
2021 Jan 06
Acq Tm: 10:07:41.54

1.5T PHILIPS-3D8BA68
Ex: 662810730
Sag: 101/24
Im: 36
Sag: R200

LABORATOIRES Dr. HINDI
VANESSA BASSIL
1988 Aug 03 F VANESSA
Acc: CEREB
2021 Jan 06
Acq Tm: 10:07:41.54

R

L A

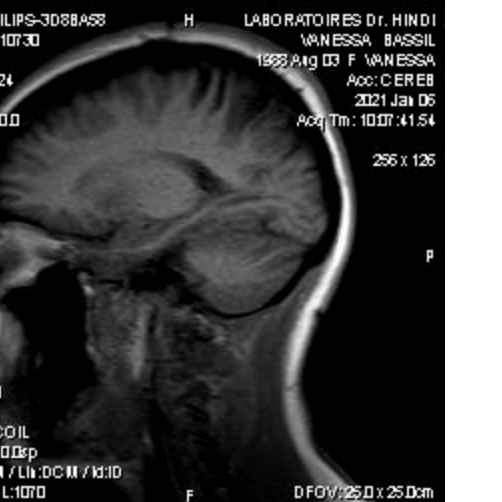

ET: 42
TR: 15.0
TE: 5.4
MULTICOIL
10.0W/10.0sp
Lin:DCM / Lin:DCM / Id:ID
W:2171 L:1249

ET: 42
TR: 15.0
TE: 5.4
MULTICOIL
10.0W/10.0sp
Lin:DCM / Lin:DCM / Id:ID
W:180 L:1070

256 x 125

P_h

DFOV: 25.0 x 25.0cm

F

DFOV: 25.0 x 25.0cm

1.5T PHILIPS-3D8BA68
Ex: 662810730
Sag: 101/24
Im: 16
Sag: L000

LABORATOIRES Dr. HINDI
VANESSA BASSIL
1988 Aug 03 F VANESSA
Acc: CEREB
2021 Jan 06
Acq Tm: 10:07:41.54

1.5T PHILIPS-3D8BA68
Ex: 662810730
SAG
Se: 202/24
Im: 45/45
Sag: R77.7 (COI)

LABORATOIRES Dr. HINDI
VANESSA BASSIL
1988 Aug 03 F VANESSA
Acc: CEREB
2021 Jan 06
Acq Tm: 10:09:02.57

A

P

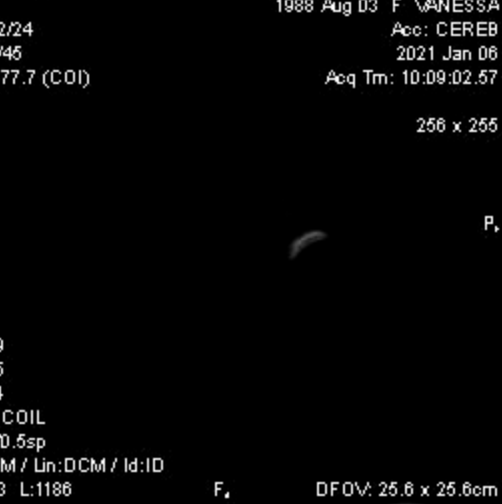

ET: 42
TR: 15.0
TE: 5.4
MULTICOIL
10.0W/10.0sp
Lin:DCM / Lin:DCM / Id:ID
W:187 L:1074

ET: 239
TR: 7.5
TE: 3.4
MULTICOIL
3.0thk/0.5sp
Lin:DCM / Lin:DCM / Id:ID
W:2143 L:1186

256 x 125

F

DFOV: 25.0 x 25.0cm

F_h

DFOV: 25.6 x 25.6cm

1.5T PHILIPS-3D8BA68
Ex: 662810730
SAG
Se: 202/24
Im: 44/45
Sag: R74.2 (COI)

H, LABORATOIRES Dr. HINDI
VANESSA BASSIL
1988 Aug 03 F VANESSA
Acc: CEREB
2021 Jan 06
Acq Tm: 10:09:02.57

1.5T PHILIPS-3D8BA68
Ex: 662810730
SAG
Se: 202/24
Im: 43/45
Sag: R70.7 (COI)

H, LABORATOIRES Dr. HINDI
VANESSA BASSIL
1988 Aug 03 F VANESSA
Acc: CEREB
2021 Jan 06
Acq Tm: 10:09:02.57

256 x 255

256 x 255

A_r

P_r A_r

P_r

ET: 239
TR: 7.5
TE: 3.4
MULTI COIL
3.0thk/0.5sp
Lin:DCM / Lin:DCM / Id:ID
W:2143 L:1186

ET: 239
TR: 7.5
TE: 3.4
MULTI COIL
3.0thk/0.5sp
Lin:DCM / Lin:DCM / Id:ID
W:2143 L:1186

F_r DFOV: 25.6 x 25.6cm

F_r DFOV: 25.6 x 25.6cm

1.5T PHILIPS-3D8BA58
Ex: 662810730
AX T1W_SE
Se: 1201/24
Im: 25/25
Ax: H136.2 (COI)

A_r LABORATOIRES Dr. HINDI
VANESSA BASSIL
1988 Aug 03 F VANESSA
Acc: CEREB
2021 Jan 06
Acq Tm: 10:47:52.89

272 x 205

R_r

L_r

ET: 1
TR: 547.6
TE: 12.0
MULTI COIL
5.0thk/1.0sp
Lin:DCM / Lin:DCM / Id:ID
W:1090 L:627

P_r DFOV: 23.0 x 23.0cm

1.5T PHILIPS-3D8BA58 Ax LABORATOIRES Dr. HINDI
Ex: 662810730 VANESSA BASSIL
AX T1W_SE 1988 Aug 03 F VANESSA
Se: 1201/24 Acc: CEREB
Im: 24/25 2021 Jan 06
Ax: H130.2 (COI) Acq Tm: 10:47:52.89

272 x 205

Rf

Lr

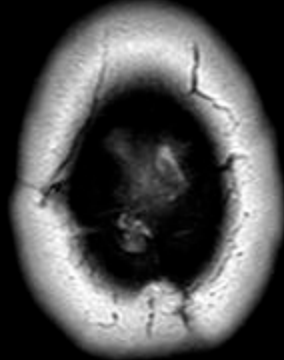

ET: 1
TR: 547.6
TE: 12.0
MULTI COIL
5.0thk/1.0sp
Lin:DCM / Lin:DCM / Id:ID
W:1183 L:680

Pv DFOV: 23.0 x 23.0cm

1.5T PHILIPS-3D8BA58 Ax LABORATOIRES Dr. HINDI
Ex: 662810730 VANESSA BASSIL
AX T1W_SE 1988 Aug 03 F VANESSA
Se: 1201/24 Acc: CEREB
Im: 23/25 2021 Jan 06
Ax: H124.2 (COI) Acq Tm: 10:47:52.89

272 x 205

Rf

Lr

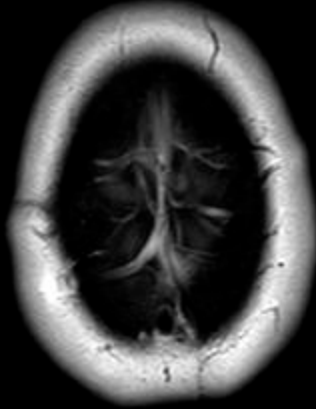

ET: 1
TR: 547.6
TE: 12.0
MULTI COIL
5.0thk/1.0sp
Lin:DCM / Lin:DCM / Id:ID
W:1356 L:780

Pv DFOV: 23.0 x 23.0cm

1.5T PHILIPS-3D8BA58 Ax LABORATOIRES Dr. HINDI
Ex: 662810730 VANESSA BASSIL
AX T1W_SE 1988 Aug 03 F VANESSA
Se: 1201/24 Acc: CEREB
Im: 22/25 2021 Jan 06
Ax: H118.3 (COI) Acq Tm: 10:47:52.89

272 x 205

R_F

L_F

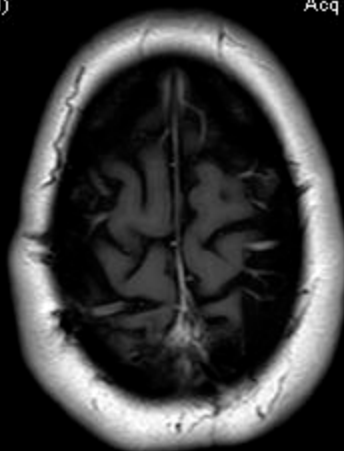

ET: 1
TR: 547.6
TE: 12.0
MULTI COIL
5.0thk/1.0sp
Lin:DCM / Lin:DCM / Id:ID
W:1335 L:768

P_V

DFOV: 23.0 x 23.0cm

1.5T PHILIPS-3D8BA58 Ax LABORATOIRES Dr. HINDI
Ex: 662810730 VANESSA BASSIL
AX T1W_SE 1988 Aug 03 F VANESSA
Se: 1201/24 Acc: CEREB
Im: 21/25 2021 Jan 06
Ax: H112.3 (COI) Acq Tm: 10:47:52.89

272 x 205

R_F

L_F

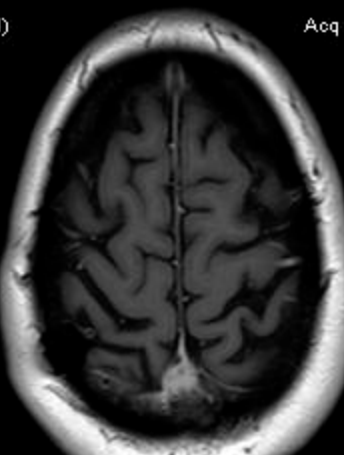

ET: 1
TR: 547.6
TE: 12.0
MULTI COIL
5.0thk/1.0sp
Lin:DCM / Lin:DCM / Id:ID
W:1469 L:845

P_V

DFOV: 23.0 x 23.0cm

1.5T PHILIPS-3D8BA58 Ax LABORATOIRES Dr. HINDI
Ex: 662810730 VANESSA BASSIL
AX T1W_SE 1988 Aug 03 F VANESSA
Se: 1201/24 Acc: CEREB
Im: 20/25 2021 Jan 06
Ax: H106.3 (COI) Acq Tm: 10:47:52.89

272 x 205

R_F

L_F

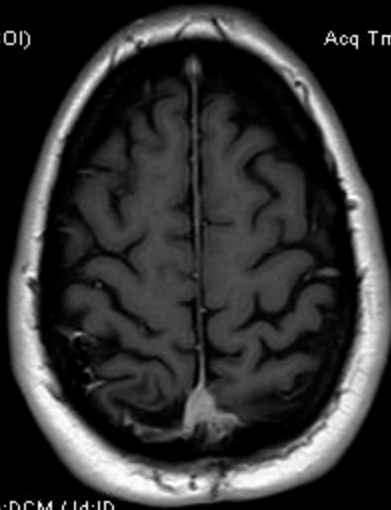

ET: 1
TR: 547.6
TE: 12.0
MULTI COIL
5.0thk/1.0sp
Lin:DCM / Lin:DCM / Id:ID
W:1492 L:852

P_r DFOV: 23.0 x 23.0cm

1.5T PHILIPS-3D8BA58 Ax LABORATOIRES Dr. HINDI
Ex: 662810730 VANESSA BASSIL
AX T1W_SE 1988 Aug 03 F VANESSA
Se: 1201/24 Acc: CEREB
Im: 19/25 2021 Jan 06
Ax: H100.3 (COI) Acq Tm: 10:47:52.89

272 x 205

R_F

L_F

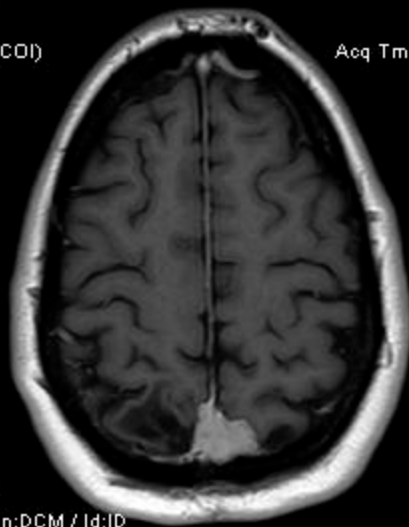

ET: 1
TR: 547.6
TE: 12.0
MULTI COIL
5.0thk/1.0sp
Lin:DCM / Lin:DCM / Id:ID
W:1587 L:913

P_r DFOV: 23.0 x 23.0cm

1.5T PHILIPS-3D8BA58 A_r LABORATOIRES Dr. HINDI
Ex: 662810730 VANESSA BASSIL
AX T1W_SE 1988 Aug 03 F VANESSA
Se: 1201/24 Acc: CEREB
Im: 18/25 2021 Jan 06
Ax: H94.4 (COI) Acq Tm: 10:47:52.89

272 x 205

R_F

L_F

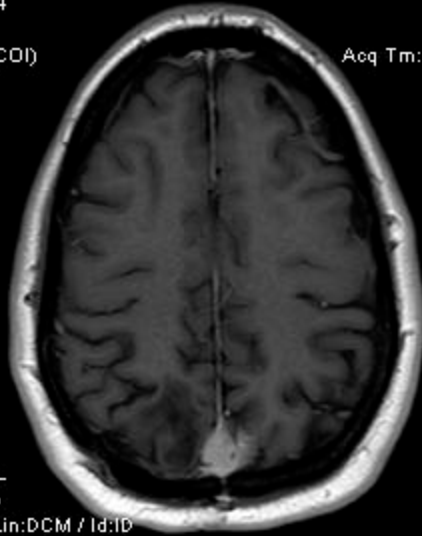

ET: 1
TR: 547.6
TE: 12.0
MULTI COIL
5.0thk/1.0sp
Lin:DCM / Lin:DCM / Id:ID
W:1581 L:909

P_r

DFOV: 23.0 x 23.0cm

1.5T PHILIPS-3D8BA58 A_r LABORATOIRES Dr. HINDI
Ex: 662810730 VANESSA BASSIL
AX T1W_SE 1988 Aug 03 F VANESSA
Se: 1201/24 Acc: CEREB
Im: 17/25 2021 Jan 06
Ax: H88.4 (COI) Acq Tm: 10:47:52.89

272 x 205

R_F

L_F

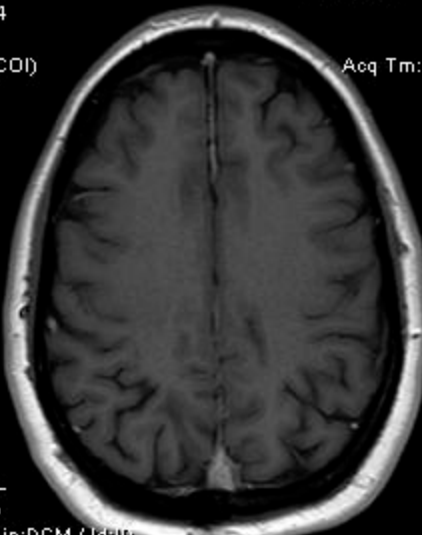

ET: 1
TR: 547.6
TE: 12.0
MULTI COIL
5.0thk/1.0sp
Lin:DCM / Lin:DCM / Id:ID
W:1686 L:970

P_r

DFOV: 23.0 x 23.0cm

1.5T PHILIPS-3D8BA58 A_r LABORATOIRES Dr. HINDI
Ex: 662810730 VANESSA BASSIL
AX T1W_SE 1988 Aug 03 F VANESSA
Se: 1201/24 Acc: CEREB
Im: 16/25 2021 Jan 06
Ax: H82.4 (COI) Acq Tm: 10:47:52.89

272 x 205

R_F

L_F

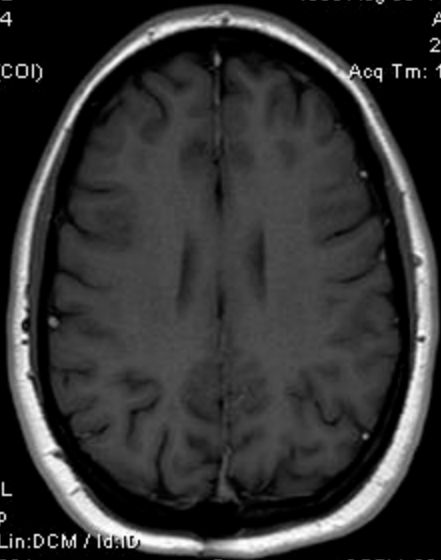

ET: 1
TR: 547.6
TE: 12.0
MULTI COIL
5.0thk/1.0sp
Lin:DCM / Lin:DCM / 1d10
W:1671 L:961 P_r DFOV: 23.0 x 23.0cm

1.5T PHILIPS-3D8BA58 A_r LABORATOIRES Dr. HINDI
Ex: 662810730 VANESSA BASSIL
AX T1W_SE 1988 Aug 03 F VANESSA
Se: 1201/24 Acc: CEREB
Im: 15/25 2021 Jan 06
Ax: H76.5 (COI) Acq Tm: 10:47:52.89

272 x 205

R_F

L_F

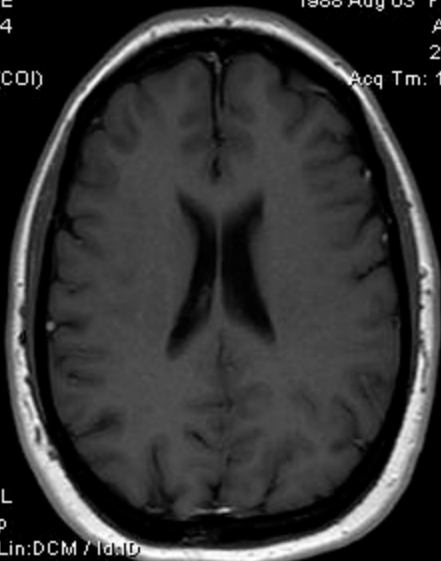

ET: 1
TR: 547.6
TE: 12.0
MULTI COIL
5.0thk/1.0sp
Lin:DCM / Lin:DCM / 1d10
W:1803 L:1037 P_r DFOV: 23.0 x 23.0cm

1.5T PHILIPS-3D8BA58 A_r LABORATOIRES Dr. HINDI
Ex: 662810730 VANESSA BASSIL
AX T1W_SE 1988 Aug 03 F VANESSA
Se: 1201/24 Acc: CEREB
Im: 14/25 2021 Jan 06
Ax: H70.5 (COI) Acq Tm: 10:47:52.89

272 × 205

R_F

L_F

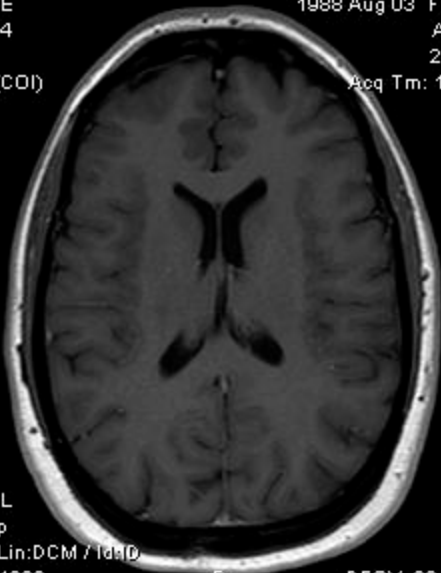

ET: 1
TR: 547.6
TE: 12.0
MULTI COIL
5.0thk/1.0sp
Lin:DCM / Lin:DCM / IdxD
W:1776 L:1022

P_r

DFOV: 23.0 × 23.0cm

1.5T PHILIPS-3D8BA58 A_r LABORATOIRES Dr. HINDI
Ex: 662810730 VANESSA BASSIL
AX T1W_SE 1988 Aug 03 F VANESSA
Se: 1201/24 Acc: CEREB
Im: 13/25 2021 Jan 06
Ax: H64.5 (COI) Acq Tm: 10:47:52.89

272 × 205

R_F

L_F

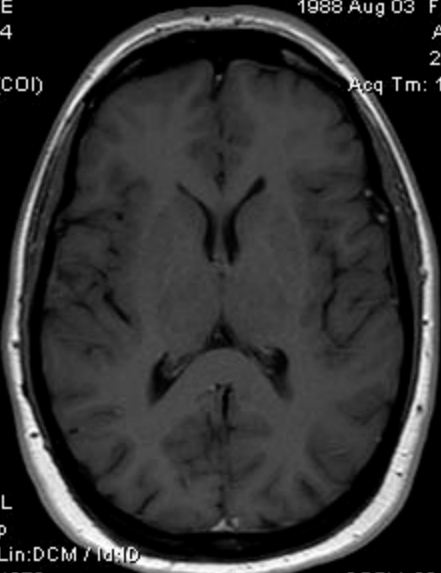

ET: 1
TR: 547.6
TE: 12.0
MULTI COIL
5.0thk/1.0sp
Lin:DCM / Lin:DCM / IdxD
W:1860 L:1070

P_r

DFOV: 23.0 × 23.0cm

1.5T PHILIPS-3D8BA58 Ax LABORATOIRES Dr. HINDI
Ex: 662810730 VANESSA BASSIL
AX T1W_SE 1988 Aug 03 F VANESSA
Se: 1201/24 Acc: CEREB
Im: 12/25 2021 Jan 06
Ax: H58.5 (COI) Acq Tm: 10:47:52.89

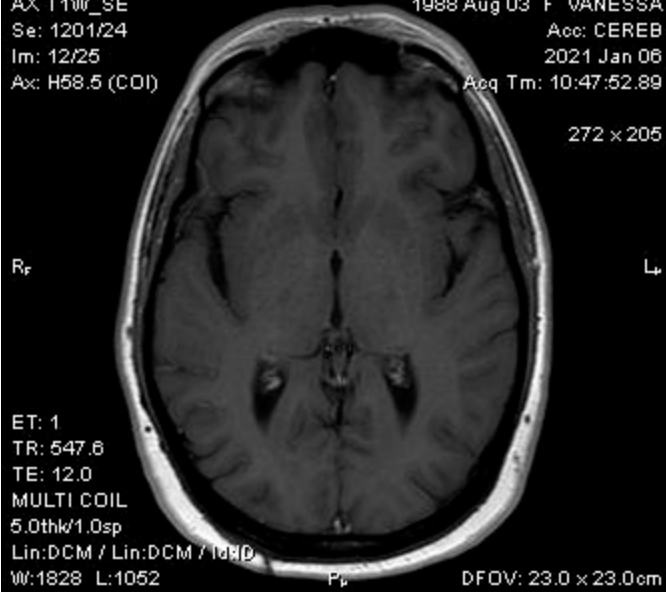

1.5T PHILIPS-3D8BA58 Ax LABORATOIRES Dr. HINDI
Ex: 662810730 VANESSA BASSIL
AX T1W_SE 1988 Aug 03 F VANESSA
Se: 1201/24 Acc: CEREB
Im: 11/25 2021 Jan 06
Ax: H52.6 (COI) Acq Tm: 10:47:52.89



1.5T PHILIPS-3D8BA58 Ax LABORATOIRES Dr. HINDI
Ex: 662810730 VANESSA BASSIL
AX T1W_SE 1988 Aug 03 F VANESSA
Se: 1201/24 Acc: CEREB
Im: 10/25 2021 Jan 08
Ax: H46.6 (COI) Acq Tm: 10:47:52.89



1.5T PHILIPS-3D8BA58 Ax LABORATOIRES Dr. HINDI
Ex: 662810730 VANESSA BASSIL
AX T1W_SE 1988 Aug 03 F VANESSA
Se: 1201/24 Acc: CEREB
Im: 9/25 2021 Jan 08
Ax: H40.6 (COI) Acq Tm: 10:47:52.89

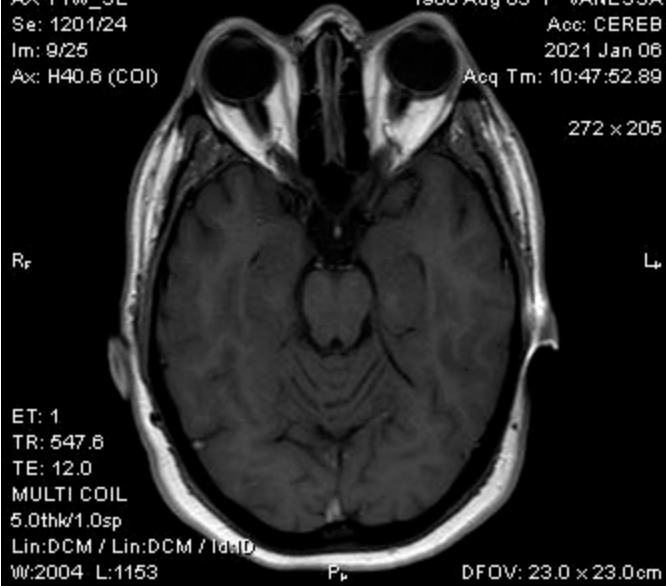

1.5T PHILIPS-3D8BA58 A_r LABORATOIRES Dr. HINDI
Ex: 662810730 VANESSA BASSIL
AX T1W_SE 1988 Aug 03 F VANESSA
Se: 1201/24 Acc: CEREB
Im: 8/25 2021 Jan 06
Ax: H34.6 (COI) Acq Tm: 10:47:52.89



1.5T PHILIPS-3D8BA58 A_r LABORATOIRES Dr. HINDI
Ex: 662810730 VANESSA BASSIL
AX T1W_SE 1988 Aug 03 F VANESSA
Se: 1201/24 Acc: CEREB
Im: 7/25 2021 Jan 06
Ax: H28.7 (COI) Acq Tm: 10:47:52.89



1.5T PHILIPS-3D8BA58 A_r LABORATOIRES Dr. HINDI
Ex: 662810730 VANESSA BASSIL
AX T1W_SE 1988 Aug 03 F VANESSA
Se: 1201/24 Acc: CEREB
Im: 6/25 2021 Jan 06
Ax: H22.7 (COI) Acq Tm: 10:47:52.89



1.5T PHILIPS-3D8BA58 A_r LABORATOIRES Dr. HINDI
Ex: 662810730 VANESSA BASSIL
AX T1W_SE 1988 Aug 03 F VANESSA
Se: 1201/24 Acc: CEREB
Im: 5/25 2021 Jan 06
Ax: H16.7 (COI) Acq Tm: 10:47:52.89



1.5T PHILIPS-3D8BA58
Ex: 662810730
AX T1W_SE
Se: 1201/24
Im: 4/25
Ax: H10.8 (COI)

LABORATOIRES Dr. HINDI
VANESSA BASSIL
1988 Aug 03 F VANESSA
Acc: CEREB
2021 Jan 06
Acq Tm: 10:47:52.89



1.5T PHILIPS-3D8BA58
Ex: 662810730
AX T1W_SE
Se: 1201/24
Im: 3/25
Ax: H4.8 (COI)

LABORATOIRES Dr. HINDI
VANESSA BASSIL
1988 Aug 03 F VANESSA
Acc: CEREB
2021 Jan 06
Acq Tm: 10:47:52.89



1.5T PHILIPS-3D8BA58
Ex: 662810730
AX T1W_SE
Se: 1201/24
Im: 2/25
Ax: F1.2 (COI)

LABORATOIRES Dr. HINDI
VANESSA BASSIL
1988 Aug 03 F VANESSA
Acc: CEREB
2021 Jan 06
Acq Tm: 10:47:52.89

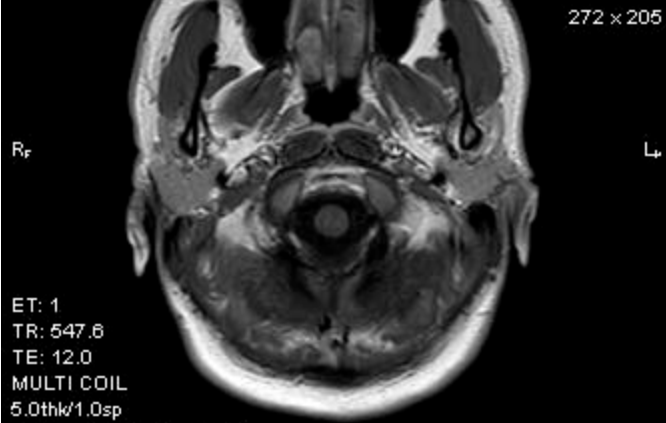

272 x 205

ET: 1
TR: 547.6
TE: 12.0
MULTI COIL
5.0thk/1.0sp
Lin:DCM / Lin:DCM / Id:ID
W:1975 L:1136

P_r DFOV: 23.0 x 23.0cm

1.5T PHILIPS-3D8BA58
Ex: 662810730
AX T1W_SE
Se: 1201/24
Im: 1/25
Ax: F7.2 (COI)

LABORATOIRES Dr. HINDI
VANESSA BASSIL
1988 Aug 03 F VANESSA
Acc: CEREB
2021 Jan 06
Acq Tm: 10:47:52.89

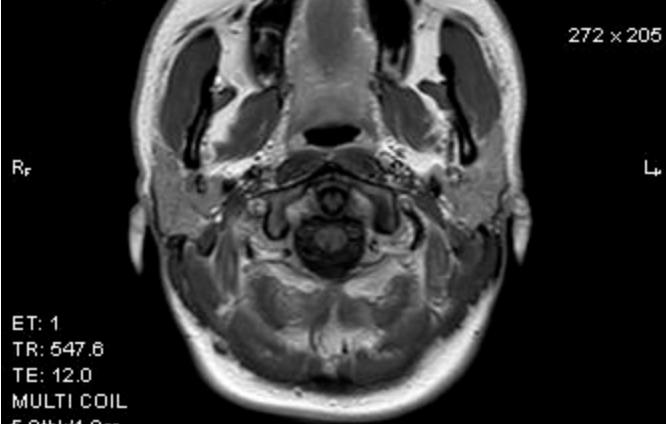

272 x 205

ET: 1
TR: 547.6
TE: 12.0
MULTI COIL
5.0thk/1.0sp
Lin:DCM / Lin:DCM / Id:ID
W:1998 L:1149

P_r DFOV: 23.0 x 23.0cm

1.5T PHILIPS-3D8BA68
Ex: 662810730
COR
Se: 1105/24
Im: 53/53
Cor: P70.7 (COI)

LABORATOIRES Dr. HINDI
VANESSA BASSIL
1988 Aug 03 F VANESSA
Acc: CEREB
2021 Jan 06
Acq Tm: 10:43:01.73

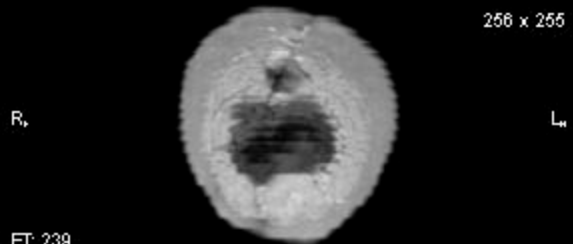

256 x 255

ET: 239
TR: 7.5
TE: 3.4
MULTI COIL
3.0thk/0.5sp
Lin:DCM / Lin:DCM / Id:ID
W:2143 L:1186

F_r DFOV: 25.6 x 25.6cm

1.5T PHILIPS-3D8BA68
Ex: 862810730
COR
Se: 1105/24
Im: 52/53
Cor: P87.2 (COI)

H, LABORATOIRES Dr. HINDI
VANESSA BASSIL
1988 Aug 03 F VANESSA
Acc: CEREB
2021 Jan 06
Acq Tm: 10:43:01.73

1.5T PHILIPS-3D8BA68
Ex: 862810730
COR
Se: 1105/24
Im: 51/53
Cor: P83.8 (COI)

H, LABORATOIRES Dr. HINDI
VANESSA BASSIL
1988 Aug 03 F VANESSA
Acc: CEREB
2021 Jan 06
Acq Tm: 10:43:01.73

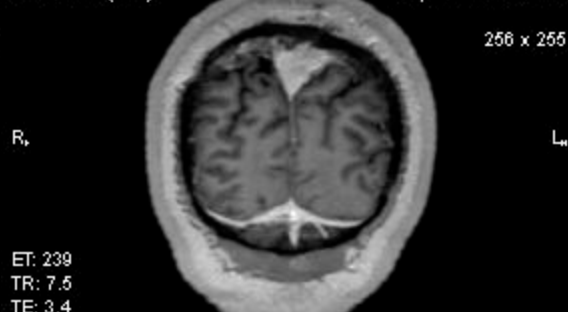
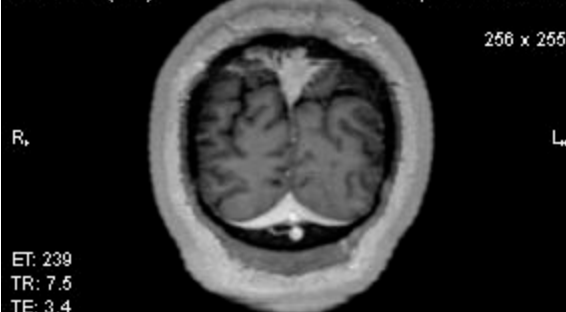
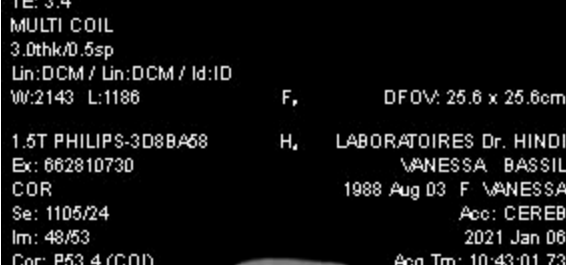
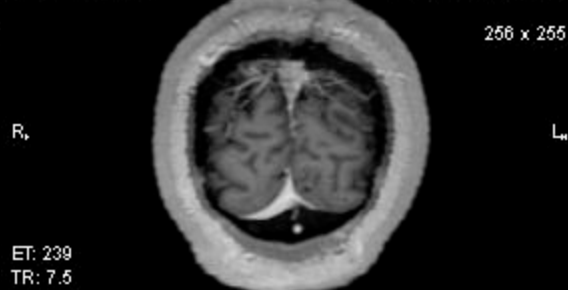
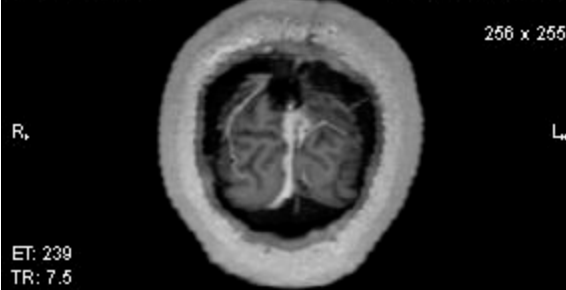
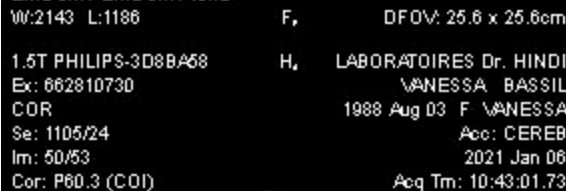
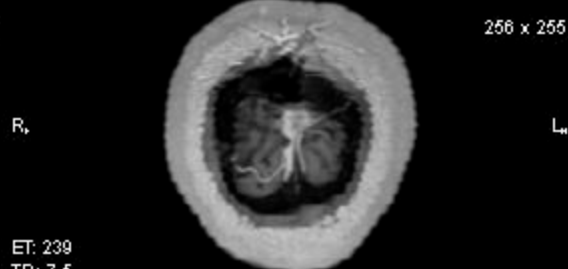
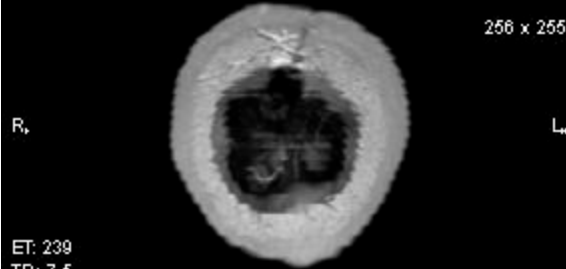

1.5T PHILIPS-3D8BA68
Ex: 862810730
COR
Se: 1105/24
Im: 46/53
Cor: P46.5 (COI)

H, LABORATOIRES Dr. HINDI
VANESSA BASSIL
1988 Aug 03 F VANESSA
Acc: CEREB
2021 Jan 06
Acq Tm: 10:43:01.73

1.5T PHILIPS-3D8BA68
Ex: 862810730
COR
Se: 1105/24
Im: 46/53
Cor: P43.0 (COI)

H, LABORATOIRES Dr. HINDI
VANESSA BASSIL
1988 Aug 03 F VANESSA
Acc: CEREB
2021 Jan 06
Acq Tm: 10:43:01.73

R,

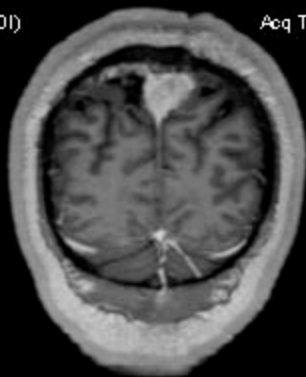

256 x 255

L, R,

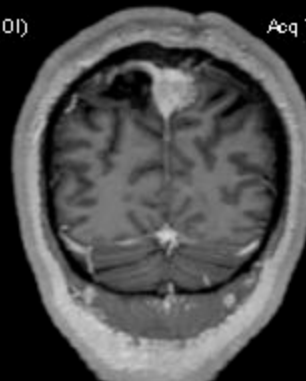

256 x 255

L,

ET: 239
TR: 7.5
TE: 3.4
MULTI COIL
3.0thk/0.5sp
Lin:DCM / Lin:DCM / Id:ID
W:2143 L:1186

F, DFOV: 25.6 x 25.6cm

ET: 239
TR: 7.5
TE: 3.4
MULTI COIL
3.0thk/0.5sp
Lin:DCM / Lin:DCM / Id:ID
W:2143 L:1186

F, DFOV: 25.6 x 25.6cm

1.5T PHILIPS-3D8BA68
Ex: 862810730
COR
Se: 1105/24
Im: 44/53
Cor: P39.6 (COI)

H, LABORATOIRES Dr. HINDI
VANESSA BASSIL
1988 Aug 03 F VANESSA
Acc: CEREB
2021 Jan 06
Acq Tm: 10:43:01.73

1.5T PHILIPS-3D8BA68
Ex: 862810730
COR
Se: 1105/24
Im: 43/53
Cor: P36.1 (COI)

H, LABORATOIRES Dr. HINDI
VANESSA BASSIL
1988 Aug 03 F VANESSA
Acc: CEREB
2021 Jan 06
Acq Tm: 10:43:01.73

R,

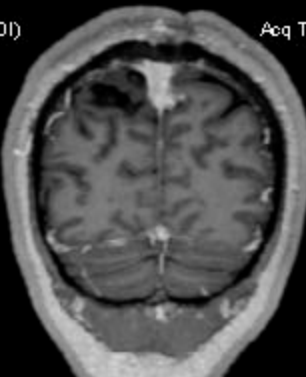

256 x 255

L, R,

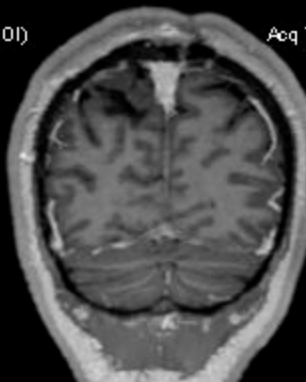

256 x 255

L,

ET: 239
TR: 7.5
TE: 3.4
MULTI COIL
3.0thk/0.5sp
Lin:DCM / Lin:DCM / Id:ID
W:2143 L:1186

F, DFOV: 25.6 x 25.6cm

ET: 239
TR: 7.5
TE: 3.4
MULTI COIL
3.0thk/0.5sp
Lin:DCM / Lin:DCM / Id:ID
W:2143 L:1186

F, DFOV: 25.6 x 25.6cm

1.5T PHILIPS-3D8BA68
Ex: 862810730
COR
Se: 1105/24
Im: 42/53
Cor: P32.7 (COI)

H, LABORATOIRES Dr. HINDI
VANESSA BASSIL
1988 Aug 03 F VANESSA
Acc: CEREB
2021 Jan 06
Acq Tm: 10:43:01.73

1.5T PHILIPS-3D8BA68
Ex: 862810730
COR
Se: 1105/24
Im: 41/53
Cor: P29.2 (COI)

H, LABORATOIRES Dr. HINDI
VANESSA BASSIL
1988 Aug 03 F VANESSA
Acc: CEREB
2021 Jan 06
Acq Tm: 10:43:01.73

R,

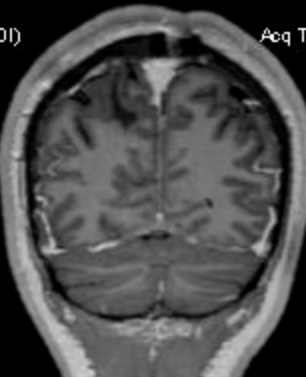

256 x 255

L, R,

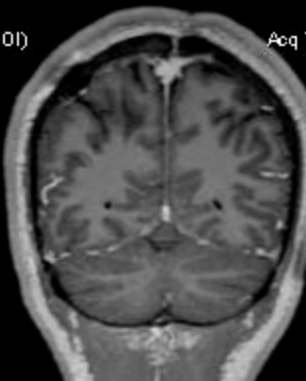

256 x 255

L,

ET: 239
TR: 7.5
TE: 3.4
MULTI COIL
3.0thk/0.5sp
Lin:DCM / Lin:DCM / Id:ID
W:2143 L:1186

F, DFOV: 25.6 x 25.6cm

ET: 239
TR: 7.5
TE: 3.4
MULTI COIL
3.0thk/0.5sp
Lin:DCM / Lin:DCM / Id:ID
W:2143 L:1186

F, DFOV: 25.6 x 25.6cm

1.5T PHILIPS-3D8BA68
Ex: 862810730
COR
Se: 1105/24
Im: 40/53
Cor: P25.8 (COI)

H, LABORATOIRES Dr. HINDI
VANESSA BASSIL
1988 Aug 03 F VANESSA
Acc: CEREB
2021 Jan 06
Acq Tm: 10:43:01.73

1.5T PHILIPS-3D8BA68
Ex: 862810730
COR
Se: 1105/24
Im: 39/53
Cor: P22.3 (COI)

H, LABORATOIRES Dr. HINDI
VANESSA BASSIL
1988 Aug 03 F VANESSA
Acc: CEREB
2021 Jan 06
Acq Tm: 10:43:01.73

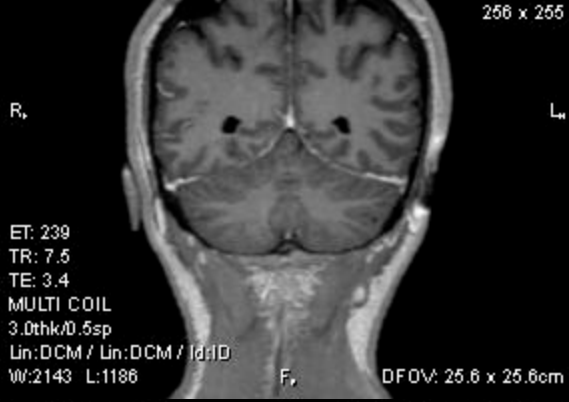
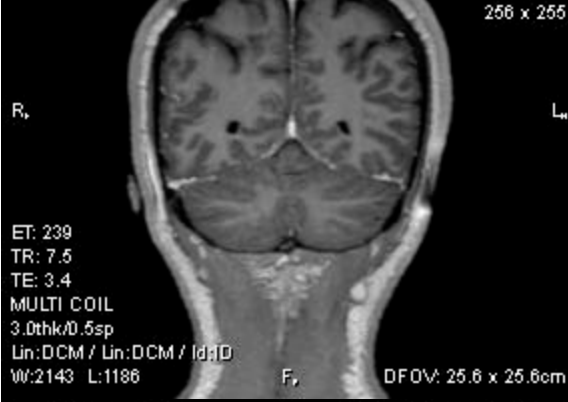

1.5T PHILIPS-3D8BA68
Ex: 862810730
COR
Se: 1105/24
Im: 38/53
Cor: P18.9 (COI)

H, LABORATOIRES Dr. HINDI
VANESSA BASSIL
1988 Aug 03 F VANESSA
Acc: CEREB
2021 Jan 06
Acq Tm: 10:43:01.73

1.5T PHILIPS-3D8BA68
Ex: 862810730
COR
Se: 1105/24
Im: 37/53
Cor: P15.4 (COI)

H, LABORATOIRES Dr. HINDI
VANESSA BASSIL
1988 Aug 03 F VANESSA
Acc: CEREB
2021 Jan 06
Acq Tm: 10:43:01.73

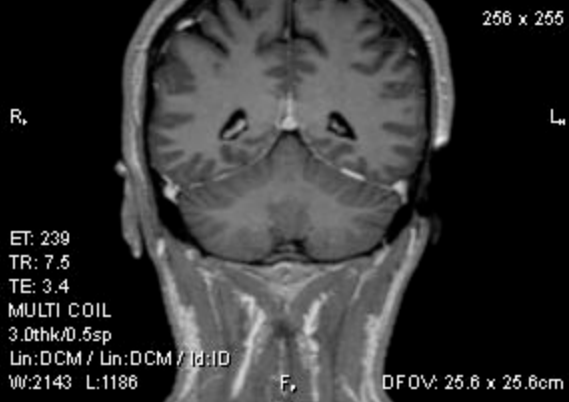
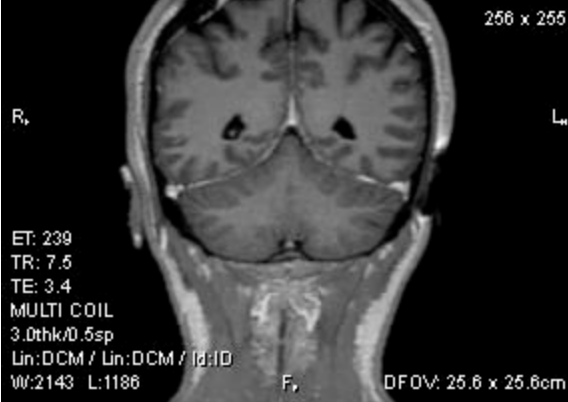

1.5T PHILIPS-3D8BA68
Ex: 862810730
COR
Se: 1105/24
Im: 36/53
Cor: P12.0 (COI)

H, LABORATOIRES Dr. HINDI
VANESSA BASSIL
1988 Aug 03 F VANESSA
Acc: CEREB
2021 Jan 06
Acq Tm: 10:43:01.73

1.5T PHILIPS-3D8BA68
Ex: 862810730
COR
Se: 1105/24
Im: 35/53
Cor: P8.5 (COI)

H, LABORATOIRES Dr. HINDI
VANESSA BASSIL
1988 Aug 03 F VANESSA
Acc: CEREB
2021 Jan 06
Acq Tm: 10:43:01.73

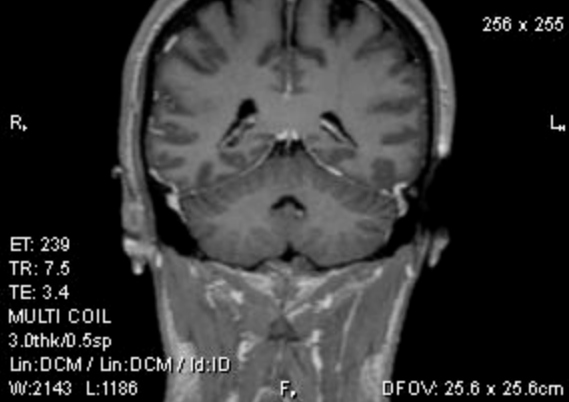
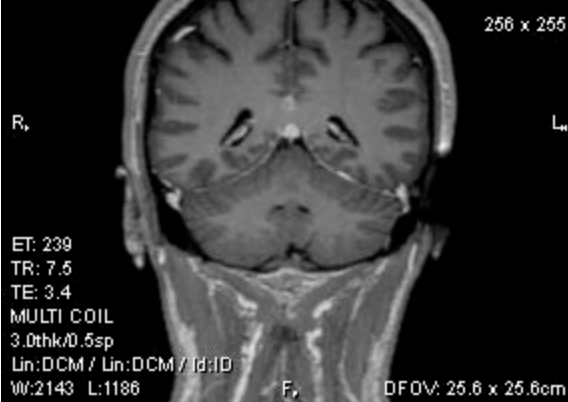

1.5T PHILIPS-3D8BA68
Ex: 862810730
COR
Se: 1105/24
Im: 34/53
Cor: P5.1 (COI)

H, LABORATOIRES Dr. HINDI
VANESSA BASSIL
1988 Aug 03 F VANESSA
Acc: CEREB
2021 Jan 06
Acq Tm: 10:43:01.73

1.5T PHILIPS-3D8BA68
Ex: 862810730
COR
Se: 1105/24
Im: 33/53
Cor: P1.6 (COI)

H, LABORATOIRES Dr. HINDI
VANESSA BASSIL
1988 Aug 03 F VANESSA
Acc: CEREB
2021 Jan 06
Acq Tm: 10:43:01.73

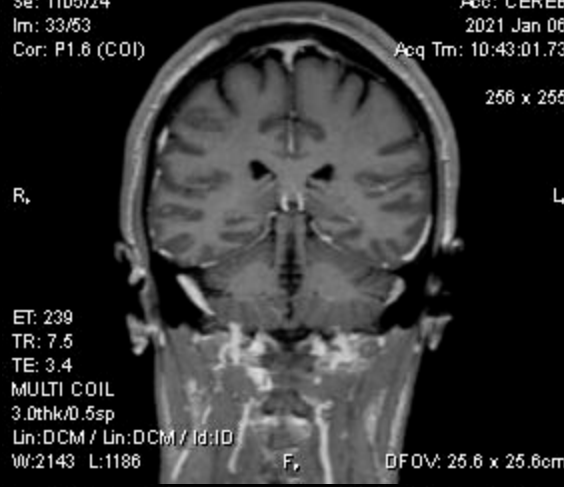
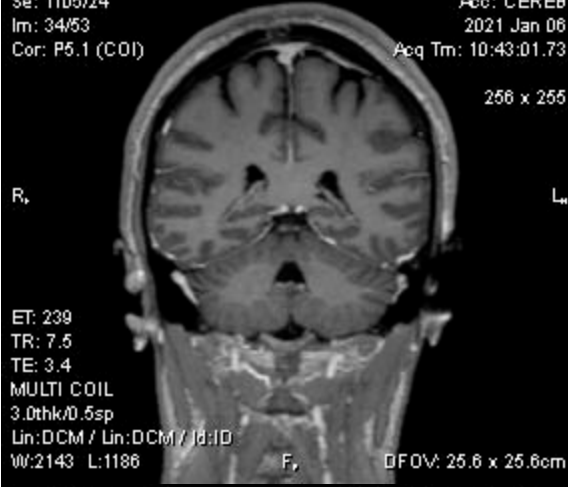

1.5T PHILIPS-3D8BA68
Ex: 862810730
COR
Se: 1105/24
Im: 32/53
Cor: A1.9 (COI)

H, LABORATOIRES Dr. HINDI
VANESSA BASSIL
1988 Aug 03 F VANESSA
Acc: CEREB
2021 Jan 06
Acq Tm: 10:43:01.73

1.5T PHILIPS-3D8BA68
Ex: 862810730
COR
Se: 1105/24
Im: 31/53
Cor: A5.3 (COI)

H, LABORATOIRES Dr. HINDI
VANESSA BASSIL
1988 Aug 03 F VANESSA
Acc: CEREB
2021 Jan 06
Acq Tm: 10:43:01.73

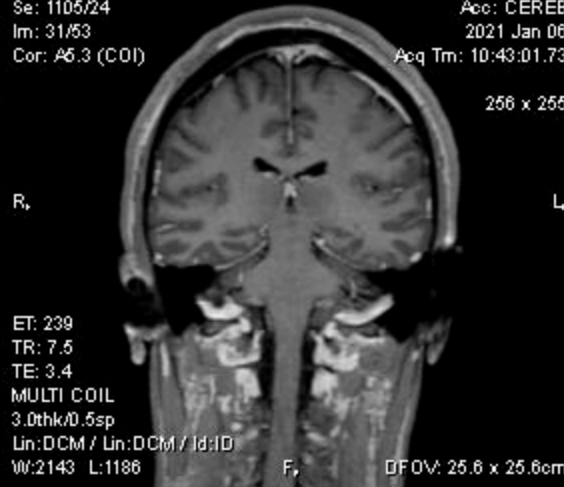

1.5T PHILIPS-3D8BA68
Ex: 862810730
COR
Se: 1105/24
Im: 30/53
Cor: A8.8 (COI)

H, LABORATOIRES Dr. HINDI
VANESSA BASSIL
1988 Aug 03 F VANESSA
Acc: CEREB
2021 Jan 06
Acq Tm: 10:43:01.73

1.5T PHILIPS-3D8BA68
Ex: 862810730
COR
Se: 1105/24
Im: 29/53
Cor: A12.2 (COI)

H, LABORATOIRES Dr. HINDI
VANESSA BASSIL
1988 Aug 03 F VANESSA
Acc: CEREB
2021 Jan 06
Acq Tm: 10:43:01.73

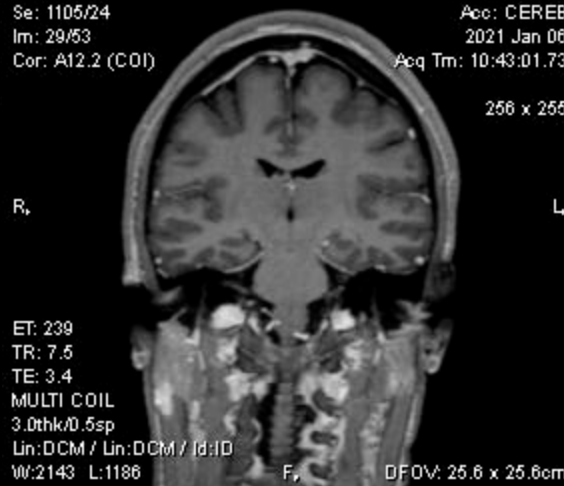
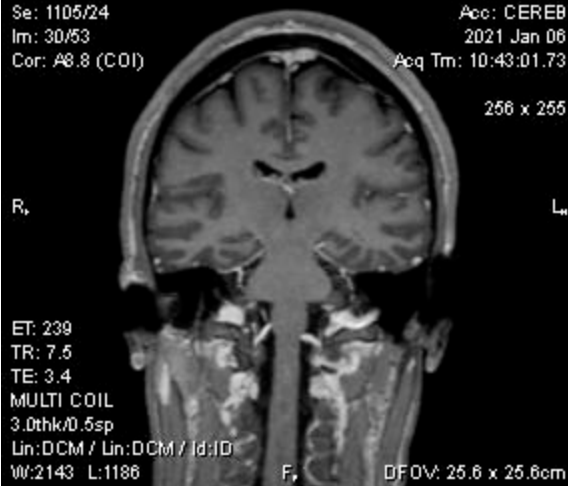

1.5T PHILIPS-3D8BA68
Ex: 862810730
COR
Se: 1105/24
Im: 28/53
Cor: A15.7 (COI)

H, LABORATOIRES Dr. HINDI
VANESSA BASSIL
1988 Aug 03 F VANESSA
Acc: CEREB
2021 Jan 06
Acq Tm: 10:43:01.73

R,

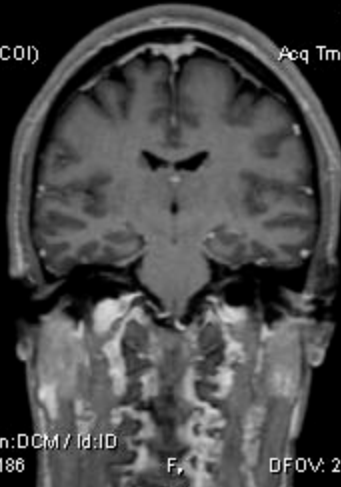

256 x 255

ET: 239
TR: 7.5
TE: 3.4
MULTI COIL
3.0thk/0.5sp
Lin:DCM / Lin:DCM / I0H0
W:2143 L:1186

F, DFOV: 25.6 x 25.6cm

1.5T PHILIPS-3D8BA68
Ex: 862810730
COR
Se: 1105/24
Im: 27/53
Cor: A19.1 (COI)

H, LABORATOIRES Dr. HINDI
VANESSA BASSIL
1988 Aug 03 F VANESSA
Acc: CEREB
2021 Jan 06
Acq Tm: 10:43:01.73

L, R,

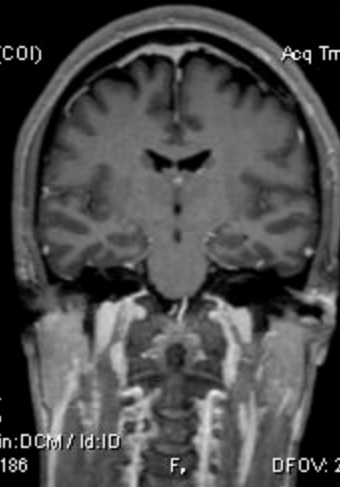

256 x 255

ET: 239
TR: 7.5
TE: 3.4
MULTI COIL
3.0thk/0.5sp
Lin:DCM / Lin:DCM / I0H0
W:2143 L:1186

F, DFOV: 25.6 x 25.6cm

1.5T PHILIPS-3D8BA68
Ex: 862810730
COR
Se: 1105/24
Im: 26/53
Cor: A22.6 (COI)

H, LABORATOIRES Dr. HINDI
VANESSA BASSIL
1988 Aug 03 F VANESSA
Acc: CEREB
2021 Jan 06
Acq Tm: 10:43:01.73

R,

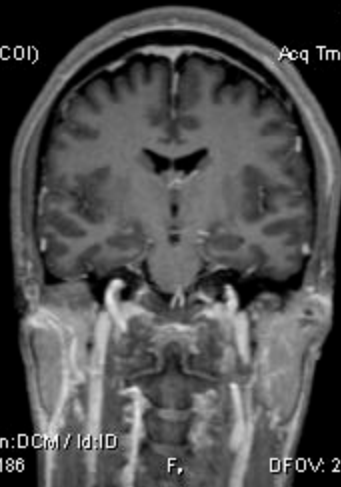

256 x 255

ET: 239
TR: 7.5
TE: 3.4
MULTI COIL
3.0thk/0.5sp
Lin:DCM / Lin:DCM / I0H0
W:2143 L:1186

F, DFOV: 25.6 x 25.6cm

1.5T PHILIPS-3D8BA68
Ex: 862810730
COR
Se: 1105/24
Im: 25/53
Cor: A26.0 (COI)

H, LABORATOIRES Dr. HINDI
VANESSA BASSIL
1988 Aug 03 F VANESSA
Acc: CEREB
2021 Jan 06
Acq Tm: 10:43:01.73

L, R,

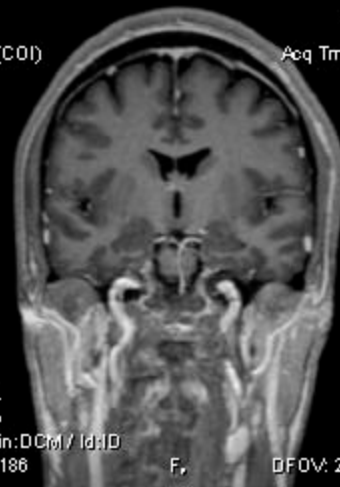

256 x 255

ET: 239
TR: 7.5
TE: 3.4
MULTI COIL
3.0thk/0.5sp
Lin:DCM / Lin:DCM / I0H0
W:2143 L:1186

F, DFOV: 25.6 x 25.6cm

1.5T PHILIPS-3D8BA68
Ex: 862810730
COR
Se: 1105/24
Im: 24/53
Cor: A29.5 (COI)

H, LABORATOIRES Dr. HINDI
VANESSA BASSIL
1988 Aug 03 F VANESSA
Acc: CEREB
2021 Jan 06
Acq Tm: 10:43:01.73

R,

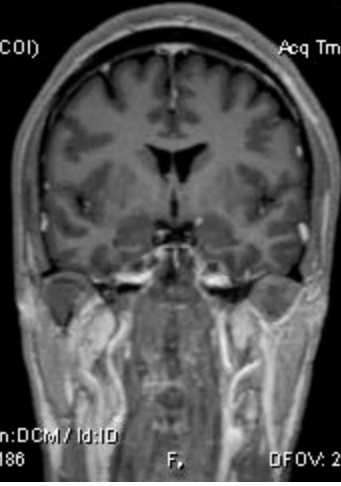

256 x 255

ET: 239
TR: 7.5
TE: 3.4
MULTI COIL
3.0thk/0.5sp
Lin:DCM / Lin:DCM / I0H0
W:2143 L:1186

F, DFOV: 25.6 x 25.6cm

1.5T PHILIPS-3D8BA68
Ex: 862810730
COR
Se: 1105/24
Im: 23/53
Cor: A32.9 (COI)

H, LABORATOIRES Dr. HINDI
VANESSA BASSIL
1988 Aug 03 F VANESSA
Acc: CEREB
2021 Jan 06
Acq Tm: 10:43:01.73

L, R,

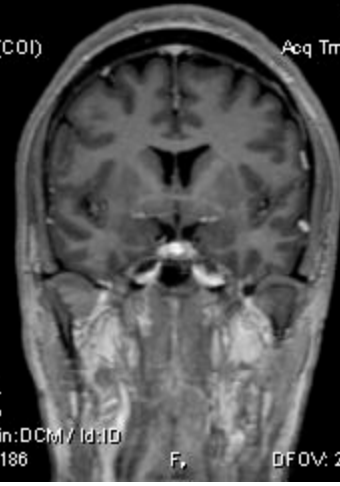

256 x 255

ET: 239
TR: 7.5
TE: 3.4
MULTI COIL
3.0thk/0.5sp
Lin:DCM / Lin:DCM / I0H0
W:2143 L:1186

F, DFOV: 25.6 x 25.6cm

1.5T PHILIPS-3D8BA68
Ex: 862810730
COR
Se: 1105/24
Im: 22/53
Cor: A36.4 (COI)

H, LABORATOIRES Dr. HINDI
VANESSA BASSIL
1988 Aug 03 F VANESSA
Acc: CEREB
2021 Jan 06
Acq Tm: 10:43:01.73

1.5T PHILIPS-3D8BA68
Ex: 862810730
COR
Se: 1105/24
Im: 21/53
Cor: A39.8 (COI)

H, LABORATOIRES Dr. HINDI
VANESSA BASSIL
1988 Aug 03 F VANESSA
Acc: CEREB
2021 Jan 06
Acq Tm: 10:43:01.73

R,

ET: 239
TR: 7.5
TE: 3.4
MULTI COIL
3.0thk/0.5sp
Lin:DCM / Lin:DCM / 12HD
W:2143 L:1186

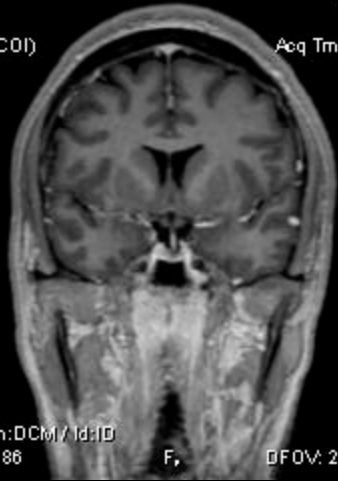

256 x 255

L, R,

ET: 239
TR: 7.5
TE: 3.4
MULTI COIL
3.0thk/0.5sp
Lin:DCM / Lin:DCM / 12HD
W:2143 L:1186

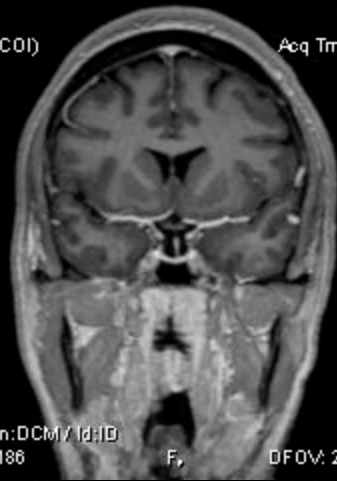

256 x 255

L,

1.5T PHILIPS-3D8BA68
Ex: 862810730
COR
Se: 1105/24
Im: 20/53
Cor: A43.3 (COI)

H, LABORATOIRES Dr. HINDI
VANESSA BASSIL
1988 Aug 03 F VANESSA
Acc: CEREB
2021 Jan 06
Acq Tm: 10:43:01.73

1.5T PHILIPS-3D8BA68
Ex: 862810730
COR
Se: 1105/24
Im: 19/53
Cor: A46.7 (COI)

H, LABORATOIRES Dr. HINDI
VANESSA BASSIL
1988 Aug 03 F VANESSA
Acc: CEREB
2021 Jan 06
Acq Tm: 10:43:01.73

R,

ET: 239
TR: 7.5
TE: 3.4
MULTI COIL
3.0thk/0.5sp
Lin:DCM / Lin:DCM / 12HD
W:2143 L:1186

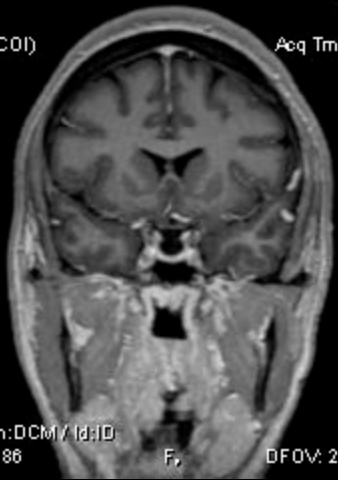

256 x 255

L, R,

ET: 239
TR: 7.5
TE: 3.4
MULTI COIL
3.0thk/0.5sp
Lin:DCM / Lin:DCM / 12HD
W:2143 L:1186

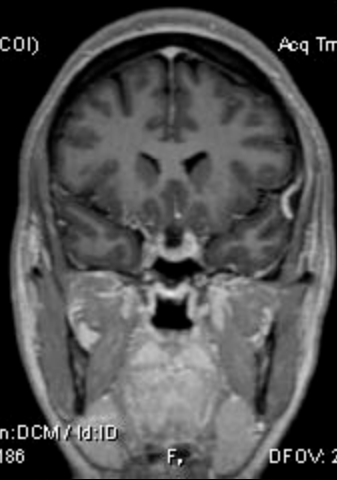

256 x 255

L,

1.5T PHILIPS-3D8BA68
Ex: 862810730
COR
Se: 1105/24
Im: 18/53
Cor: A60.2 (COI)

H, LABORATOIRES Dr. HINDI
VANESSA BASSIL
1988 Aug 03 F VANESSA
Acc: CEREB
2021 Jan 06
Acq Tm: 10:43:01.73

1.5T PHILIPS-3D8BA68
Ex: 862810730
COR
Se: 1105/24
Im: 17/53
Cor: A63.6 (COI)

H, LABORATOIRES Dr. HINDI
VANESSA BASSIL
1988 Aug 03 F VANESSA
Acc: CEREB
2021 Jan 06
Acq Tm: 10:43:01.73

R,

ET: 239
TR: 7.5
TE: 3.4
MULTI COIL
3.0thk/0.5sp
Lin:DCM / Lin:DCM / 12HD
W:2143 L:1186

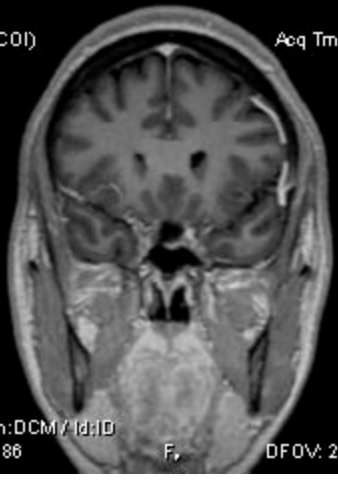

256 x 255

L, R,

ET: 239
TR: 7.5
TE: 3.4
MULTI COIL
3.0thk/0.5sp
Lin:DCM / Lin:DCM / 12HD
W:2143 L:1186

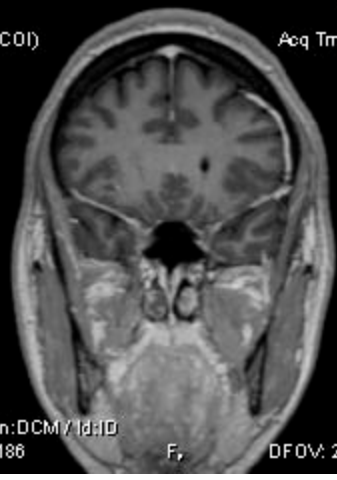

256 x 255

L,

1.5T PHILIPS-3D8BA68
Ex: 862810730
COR
Se: 1105/24
Im: 16/53
Cor: A67.1 (COI)

H, LABORATOIRES Dr. HINDI
VANESSA BASSIL
1988 Aug 03 F VANESSA
Acc: CEREB
2021 Jan 06
Acq Tm: 10:43:01.73

1.5T PHILIPS-3D8BA68
Ex: 862810730
COR
Se: 1105/24
Im: 15/53
Cor: A60.6 (COI)

H, LABORATOIRES Dr. HINDI
VANESSA BASSIL
1988 Aug 03 F VANESSA
Acc: CEREB
2021 Jan 06
Acq Tm: 10:43:01.73

R,

ET: 239
TR: 7.5
TE: 3.4
MULTI COIL
3.0thk/0.5sp
Lin:DCM / Lin:DCM / Id:ID
W:2143 L:1186

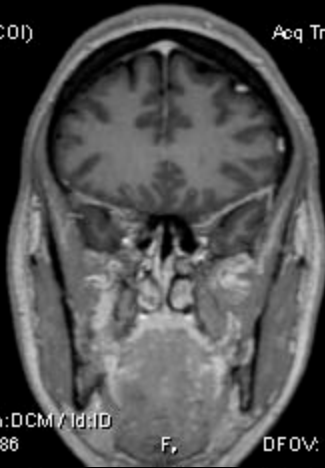

F, DFOV: 25.6 x 25.6cm

L, R,

ET: 239
TR: 7.5
TE: 3.4
MULTI COIL
3.0thk/0.5sp
Lin:DCM / Lin:DCM / Id:ID
W:2143 L:1186

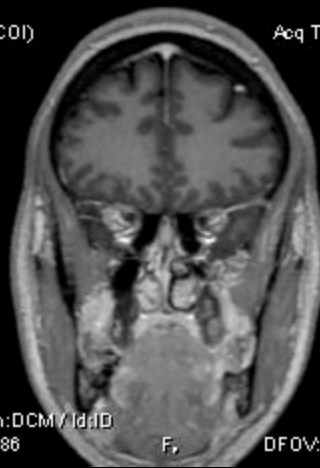

F, DFOV: 25.6 x 25.6cm

1.5T PHILIPS-3D8BA68
Ex: 862810730
COR
Se: 1105/24
Im: 14/53
Cor: A64.0 (COI)

H, LABORATOIRES Dr. HINDI
VANESSA BASSIL
1988 Aug 03 F VANESSA
Acc: CEREB
2021 Jan 06
Acq Tm: 10:43:01.73

1.5T PHILIPS-3D8BA68
Ex: 862810730
COR
Se: 1105/24
Im: 13/53
Cor: A67.5 (COI)

H, LABORATOIRES Dr. HINDI
VANESSA BASSIL
1988 Aug 03 F VANESSA
Acc: CEREB
2021 Jan 06
Acq Tm: 10:43:01.73

R,

ET: 239
TR: 7.5
TE: 3.4
MULTI COIL
3.0thk/0.5sp
Lin:DCM / Lin:DCM / Id:ID
W:2143 L:1186

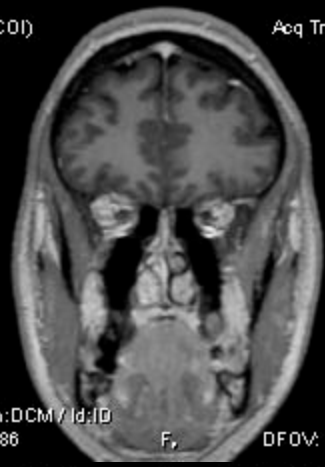

F, DFOV: 25.6 x 25.6cm

L, R,

ET: 239
TR: 7.5
TE: 3.4
MULTI COIL
3.0thk/0.5sp
Lin:DCM / Lin:DCM / Id:ID
W:2143 L:1186

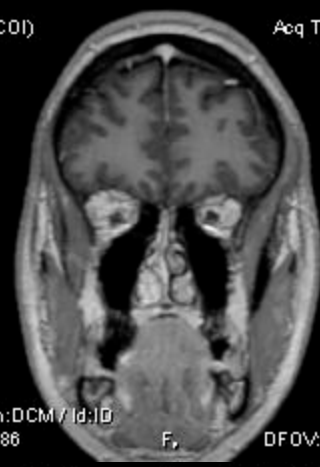

F, DFOV: 25.6 x 25.6cm

1.5T PHILIPS-3D8BA68
Ex: 862810730
COR
Se: 1105/24
Im: 12/53
Cor: A70.9 (COI)

H, LABORATOIRES Dr. HINDI
VANESSA BASSIL
1988 Aug 03 F VANESSA
Acc: CEREB
2021 Jan 06
Acq Tm: 10:43:01.73

1.5T PHILIPS-3D8BA68
Ex: 862810730
COR
Se: 1105/24
Im: 11/53
Cor: A74.4 (COI)

H, LABORATOIRES Dr. HINDI
VANESSA BASSIL
1988 Aug 03 F VANESSA
Acc: CEREB
2021 Jan 06
Acq Tm: 10:43:01.73

R,

ET: 239
TR: 7.5
TE: 3.4
MULTI COIL
3.0thk/0.5sp
Lin:DCM / Lin:DCM / Id:ID
W:2143 L:1186

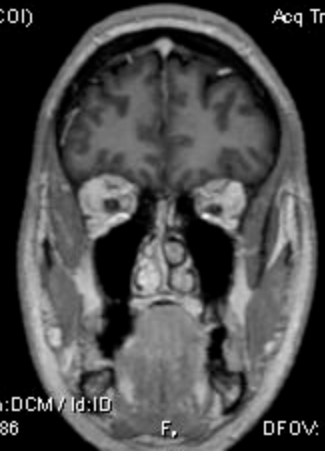

F, DFOV: 25.6 x 25.6cm

L, R,

ET: 239
TR: 7.5
TE: 3.4
MULTI COIL
3.0thk/0.5sp
Lin:DCM / Lin:DCM / Id:ID
W:2143 L:1186

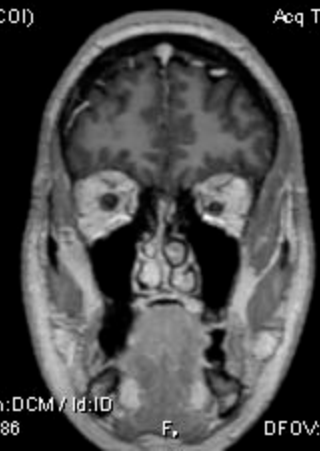

F, DFOV: 25.6 x 25.6cm

1.5T PHILIPS-3D8BA68
Ex: 862810730
COR
Se: 1105/24
Im: 10/53
Cor: A77.8 (COI)

H, LABORATOIRES Dr. HINDI
VANESSA BASSIL
1988 Aug 03 F VANESSA
Acc: CEREB
2021 Jan 06
Acq Tm: 10:43:01.73

1.5T PHILIPS-3D8BA68
Ex: 862810730
COR
Se: 1105/24
Im: 9/53
Cor: A81.3 (COI)

H, LABORATOIRES Dr. HINDI
VANESSA BASSIL
1988 Aug 03 F VANESSA
Acc: CEREB
2021 Jan 06
Acq Tm: 10:43:01.73

R,

ET: 239
TR: 7.5
TE: 3.4
MULTI COIL
3.0thk/0.5sp
Lin:DCM / Lin:DCM / Id:ID
W:2143 L:1186

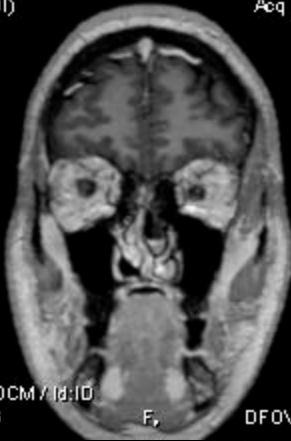

F, DFOV: 25.6 x 25.6cm

L, R,

ET: 239
TR: 7.5
TE: 3.4
MULTI COIL
3.0thk/0.5sp
Lin:DCM / Lin:DCM / Id:ID
W:2143 L:1186

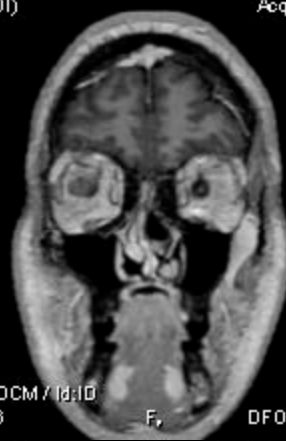

F, DFOV: 25.6 x 25.6cm

1.5T PHILIPS-3D8BA68
Ex: 862810730
COR
Se: 1105/24
Im: 8/53
Cor: A84.7 (COI)

H, LABORATOIRES Dr. HINDI
VANESSA BASSIL
1988 Aug 03 F VANESSA
Acc: CEREB
2021 Jan 06
Acq Tm: 10:43:01.73

1.5T PHILIPS-3D8BA68
Ex: 862810730
COR
Se: 1105/24
Im: 7/53
Cor: A88.2 (COI)

H, LABORATOIRES Dr. HINDI
VANESSA BASSIL
1988 Aug 03 F VANESSA
Acc: CEREB
2021 Jan 06
Acq Tm: 10:43:01.73

R,

ET: 239
TR: 7.5
TE: 3.4
MULTI COIL
3.0thk/0.5sp
Lin:DCM / Lin:DCM / Id:ID
W:2143 L:1186

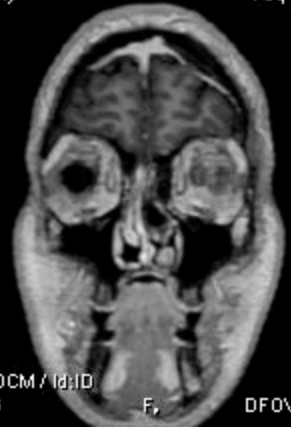

F, DFOV: 25.6 x 25.6cm

L, R,

ET: 239
TR: 7.5
TE: 3.4
MULTI COIL
3.0thk/0.5sp
Lin:DCM / Lin:DCM / Id:ID
W:2143 L:1186

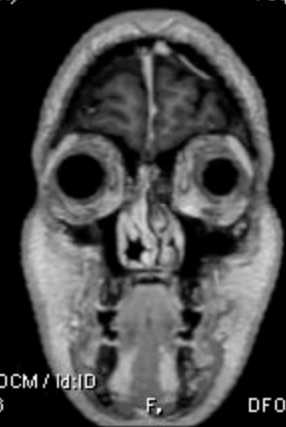

F, DFOV: 25.6 x 25.6cm

1.5T PHILIPS-3D8BA68
Ex: 862810730
COR
Se: 1105/24
Im: 6/53
Cor: A91.6 (COI)

H, LABORATOIRES Dr. HINDI
VANESSA BASSIL
1988 Aug 03 F VANESSA
Acc: CEREB
2021 Jan 06
Acq Tm: 10:43:01.73

1.5T PHILIPS-3D8BA68
Ex: 862810730
COR
Se: 1105/24
Im: 5/53
Cor: A95.1 (COI)

H, LABORATOIRES Dr. HINDI
VANESSA BASSIL
1988 Aug 03 F VANESSA
Acc: CEREB
2021 Jan 06
Acq Tm: 10:43:01.73

R,

ET: 239
TR: 7.5
TE: 3.4
MULTI COIL
3.0thk/0.5sp
Lin:DCM / Lin:DCM / Id:ID
W:2143 L:1186

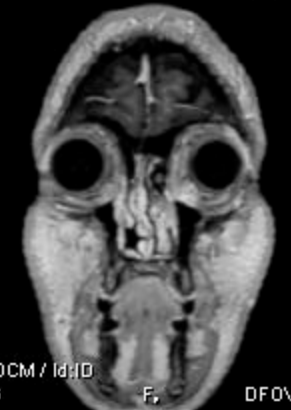

F, DFOV: 25.6 x 25.6cm

L, R,

ET: 239
TR: 7.5
TE: 3.4
MULTI COIL
3.0thk/0.5sp
Lin:DCM / Lin:DCM / Id:ID
W:2143 L:1186

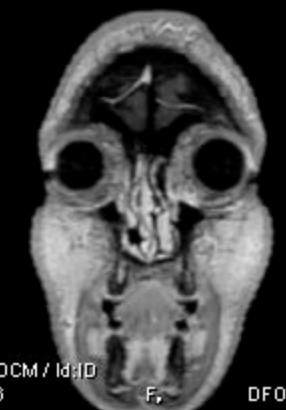

F, DFOV: 25.6 x 25.6cm

1.5T PHILIPS-3D8BA68
Ex: 862810730
COR
Se: 1105/24
Im: 4/53
Cor: A98.5 (COI)

H, LABORATOIRES Dr. HINDI
VANESSA BASSIL
1988 Aug 03 F VANESSA
Acc: CEREB
2021 Jan 06
Acq Tm: 10:43:01.73

1.5T PHILIPS-3D8BA68
Ex: 862810730
COR
Se: 1105/24
Im: 3/53
Cor: A102.0 (COI)

H, LABORATOIRES Dr. HINDI
VANESSA BASSIL
1988 Aug 03 F VANESSA
Acc: CEREB
2021 Jan 06
Acq Tm: 10:43:01.73



1.5T PHILIPS-3D8BA68
Ex: 862810730
COR
Se: 1105/24
Im: 2/53
Cor: A105.4 (COI)

H, LABORATOIRES Dr. HINDI
VANESSA BASSIL
1988 Aug 03 F VANESSA
Acc: CEREB
2021 Jan 06
Acq Tm: 10:43:01.73

1.5T PHILIPS-3D8BA68
Ex: 862810730
COR
Se: 1105/24
Im: 1/53
Cor: A108.9 (COI)

H, LABORATOIRES Dr. HINDI
VANESSA BASSIL
1988 Aug 03 F VANESSA
Acc: CEREB
2021 Jan 06
Acq Tm: 10:43:01.73



1.5T PHILIPS-3D8BA68
Ex: 862810730
COR
Se: 1104/24
Im: 53/53
Cor: P70.7 (COI)

H, LABORATOIRES Dr. HINDI
VANESSA BASSIL
1988 Aug 03 F VANESSA
Acc: CEREB
2021 Jan 06
Acq Tm: 10:43:01.73

1.5T PHILIPS-3D8BA68
Ex: 862810730
COR
Se: 1104/24
Im: 52/53
Cor: P87.2 (COI)

H, LABORATOIRES Dr. HINDI
VANESSA BASSIL
1988 Aug 03 F VANESSA
Acc: CEREB
2021 Jan 06
Acq Tm: 10:43:01.73



1.5T PHILIPS-3D8BA68
Ex: 862810730
COR
Se: 1104/24
Im: 51/53
Cor: P83.8 (COI)

H, LABORATOIRES Dr. HINDI
VANESSA BASSIL
1988 Aug 03 F VANESSA
Acc: CEREB
2021 Jan 06
Acq Tm: 10:43:01.73

1.5T PHILIPS-3D8BA68
Ex: 862810730
COR
Se: 1104/24
Im: 50/53
Cor: P80.3 (COI)

H, LABORATOIRES Dr. HINDI
VANESSA BASSIL
1988 Aug 03 F VANESSA
Acc: CEREB
2021 Jan 06
Acq Tm: 10:43:01.73



1.5T PHILIPS-3D8BA68
Ex: 862810730
COR
Se: 1104/24
Im: 49/53
Cor: P56.8 (COI)

H, LABORATOIRES Dr. HINDI
VANESSA BASSIL
1988 Aug 03 F VANESSA
Acc: CEREB
2021 Jan 06
Acq Tm: 10:43:01.73

1.5T PHILIPS-3D8BA68
Ex: 862810730
COR
Se: 1104/24
Im: 48/53
Cor: P53.4 (COI)

H, LABORATOIRES Dr. HINDI
VANESSA BASSIL
1988 Aug 03 F VANESSA
Acc: CEREB
2021 Jan 06
Acq Tm: 10:43:01.73

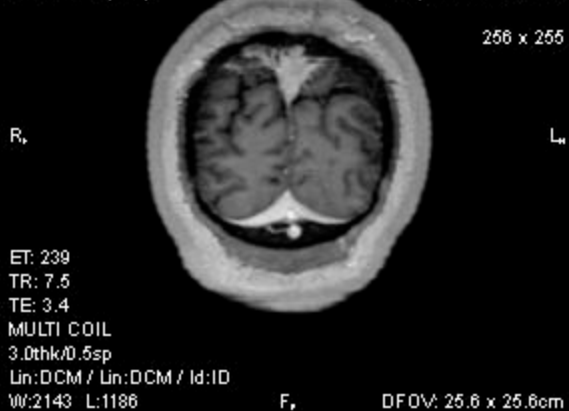

1.5T PHILIPS-3D8BA68
Ex: 862810730
COR
Se: 1104/24
Im: 47/53
Cor: P49.9 (COI)

H, LABORATOIRES Dr. HINDI
VANESSA BASSIL
1988 Aug 03 F VANESSA
Acc: CEREB
2021 Jan 06
Acq Tm: 10:43:01.73

1.5T PHILIPS-3D8BA68
Ex: 862810730
COR
Se: 1104/24
Im: 46/53
Cor: P46.5 (COI)

H, LABORATOIRES Dr. HINDI
VANESSA BASSIL
1988 Aug 03 F VANESSA
Acc: CEREB
2021 Jan 06
Acq Tm: 10:43:01.73



1.5T PHILIPS-3D8BA68
Ex: 862810730
COR
Se: 1104/24
Im: 46/53
Cor: P43.0 (COI)

H, LABORATOIRES Dr. HINDI
VANESSA BASSIL
1988 Aug 03 F VANESSA
Acc: CEREB
2021 Jan 06
Acq Tm: 10:43:01.73

1.5T PHILIPS-3D8BA68
Ex: 862810730
COR
Se: 1104/24
Im: 44/53
Cor: P39.6 (COI)

H, LABORATOIRES Dr. HINDI
VANESSA BASSIL
1988 Aug 03 F VANESSA
Acc: CEREB
2021 Jan 06
Acq Tm: 10:43:01.73

R,

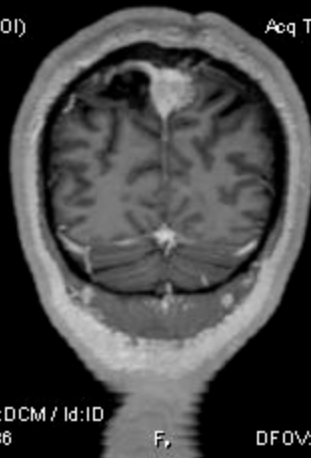

256 x 255

L, R,

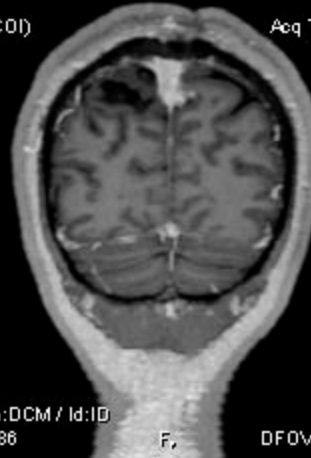

256 x 255

L,

1.5T PHILIPS-3D8BA68
Ex: 862810730
COR
Se: 1104/24
Im: 43/53
Cor: P36.1 (COI)

H, LABORATOIRES Dr. HINDI
VANESSA BASSIL
1988 Aug 03 F VANESSA
Acc: CEREB
2021 Jan 06
Acq Tm: 10:43:01.73

1.5T PHILIPS-3D8BA68
Ex: 862810730
COR
Se: 1104/24
Im: 42/53
Cor: P32.7 (COI)

H, LABORATOIRES Dr. HINDI
VANESSA BASSIL
1988 Aug 03 F VANESSA
Acc: CEREB
2021 Jan 06
Acq Tm: 10:43:01.73

R,

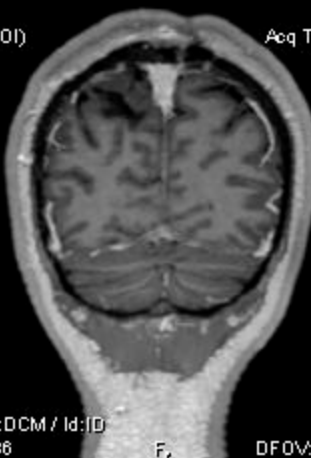

256 x 255

L, R,

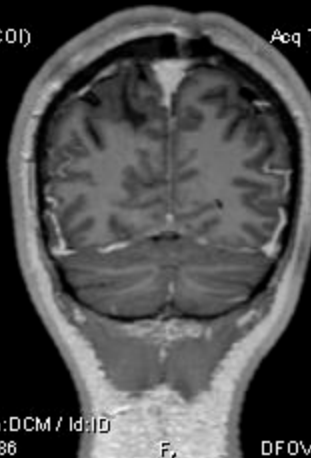

256 x 255

L,

1.5T PHILIPS-3D8BA68
Ex: 862810730
COR
Se: 1104/24
Im: 41/53
Cor: P29.2 (COI)

H, LABORATOIRES Dr. HINDI
VANESSA BASSIL
1988 Aug 03 F VANESSA
Acc: CEREB
2021 Jan 06
Acq Tm: 10:43:01.73

1.5T PHILIPS-3D8BA68
Ex: 862810730
COR
Se: 1104/24
Im: 40/53
Cor: P25.8 (COI)

H, LABORATOIRES Dr. HINDI
VANESSA BASSIL
1988 Aug 03 F VANESSA
Acc: CEREB
2021 Jan 06
Acq Tm: 10:43:01.73

R,

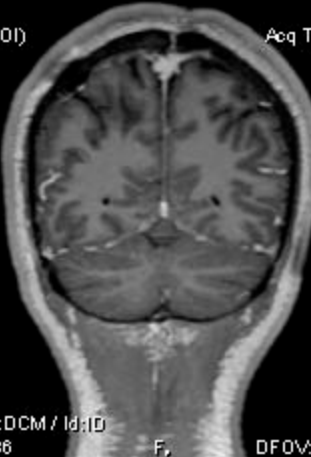

256 x 255

L, R,

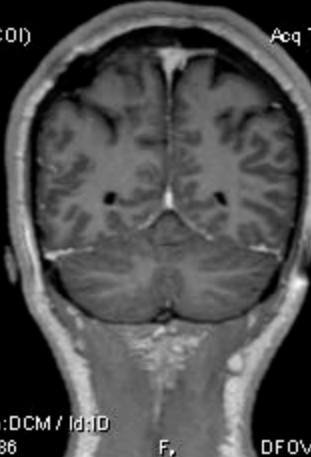

256 x 255

L,

1.5T PHILIPS-3D8BA68
Ex: 862810730
COR
Se: 1104/24
Im: 39/53
Cor: P22.3 (COI)

H, LABORATOIRES Dr. HINDI
VANESSA BASSIL
1988 Aug 03 F VANESSA
Acc: CEREB
2021 Jan 06
Acq Tm: 10:43:01.73

1.5T PHILIPS-3D8BA68
Ex: 862810730
COR
Se: 1104/24
Im: 38/53
Cor: P18.9 (COI)

H, LABORATOIRES Dr. HINDI
VANESSA BASSIL
1988 Aug 03 F VANESSA
Acc: CEREB
2021 Jan 06
Acq Tm: 10:43:01.73



1.5T PHILIPS-3D8BA68
Ex: 862810730
COR
Se: 1104/24
Im: 37/53
Cor: P15.4 (COI)

H, LABORATOIRES Dr. HINDI
VANESSA BASSIL
1988 Aug 03 F VANESSA
Acc: CEREB
2021 Jan 06
Acq Tm: 10:43:01.73

1.5T PHILIPS-3D8BA68
Ex: 862810730
COR
Se: 1104/24
Im: 36/53
Cor: P12.0 (COI)

H, LABORATOIRES Dr. HINDI
VANESSA BASSIL
1988 Aug 03 F VANESSA
Acc: CEREB
2021 Jan 06
Acq Tm: 10:43:01.73

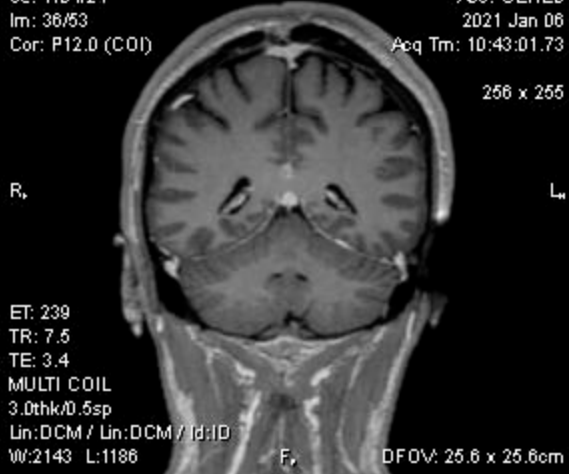
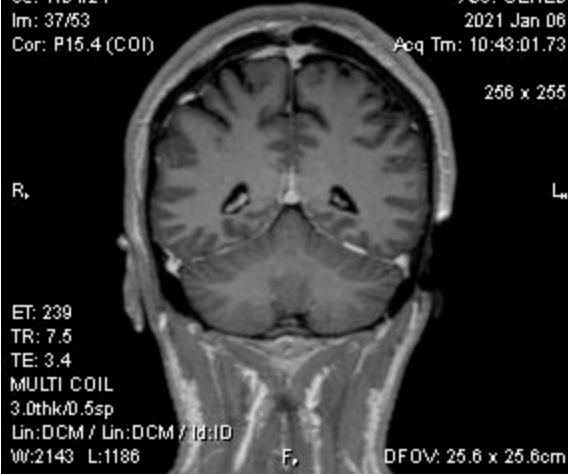

1.5T PHILIPS-3D8BA68
Ex: 862810730
COR
Se: 1104/24
Im: 35/53
Cor: P8.5 (COI)

H, LABORATOIRES Dr. HINDI
VANESSA BASSIL
1988 Aug 03 F VANESSA
Acc: CEREB
2021 Jan 06
Acq Tm: 10:43:01.73

1.5T PHILIPS-3D8BA68
Ex: 862810730
COR
Se: 1104/24
Im: 34/53
Cor: P5.1 (COI)

H, LABORATOIRES Dr. HINDI
VANESSA BASSIL
1988 Aug 03 F VANESSA
Acc: CEREB
2021 Jan 06
Acq Tm: 10:43:01.73

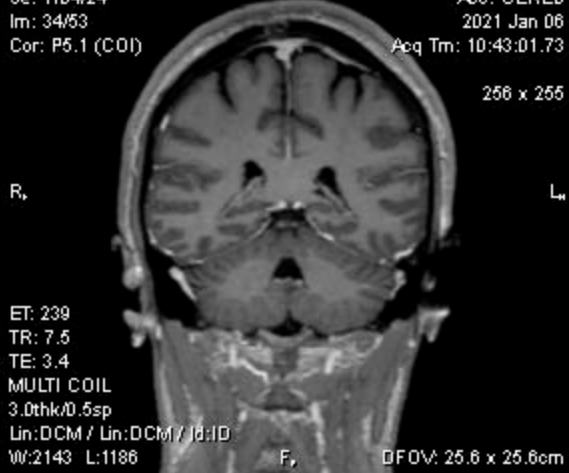

1.5T PHILIPS-3D8BA68
Ex: 862810730
COR
Se: 1104/24
Im: 33/53
Cor: P1.6 (COI)

H, LABORATOIRES Dr. HINDI
VANESSA BASSIL
1988 Aug 03 F VANESSA
Acc: CEREB
2021 Jan 06
Acq Tm: 10:43:01.73

1.5T PHILIPS-3D8BA68
Ex: 862810730
COR
Se: 1104/24
Im: 32/53
Cor: A1.9 (COI)

H, LABORATOIRES Dr. HINDI
VANESSA BASSIL
1988 Aug 03 F VANESSA
Acc: CEREB
2021 Jan 06
Acq Tm: 10:43:01.73



1.5T PHILIPS-3D8BA68
Ex: 862810730
COR
Se: 1104/24
Im: 31/53
Cor: A6.3 (COI)

H, LABORATOIRES Dr. HINDI
VANESSA BASSIL
1988 Aug 03 F VANESSA
Acc: CEREB
2021 Jan 06
Acq Tm: 10:43:01.73

1.5T PHILIPS-3D8BA68
Ex: 862810730
COR
Se: 1104/24
Im: 30/53
Cor: A8.8 (COI)

H, LABORATOIRES Dr. HINDI
VANESSA BASSIL
1988 Aug 03 F VANESSA
Acc: CEREB
2021 Jan 06
Acq Tm: 10:43:01.73

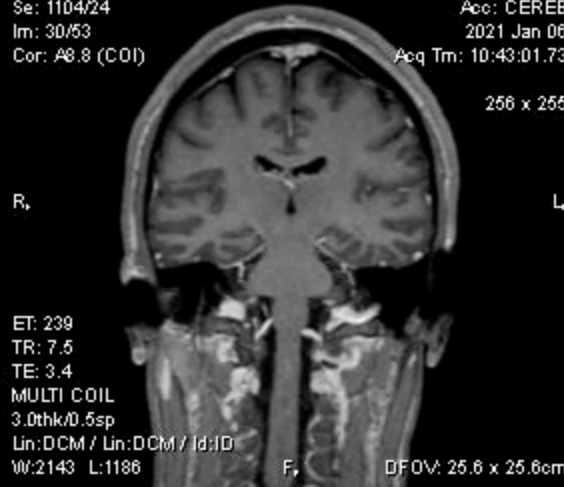
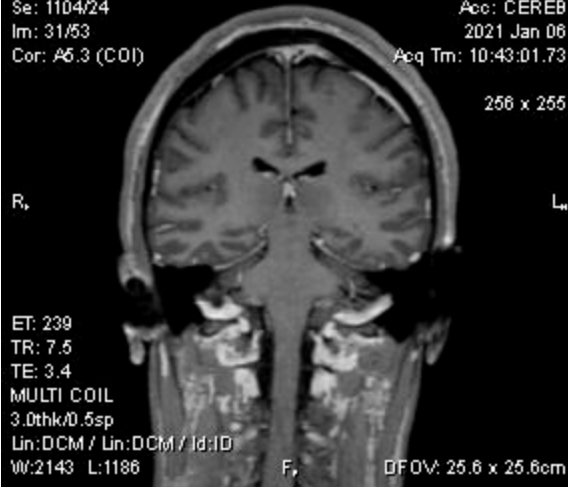

1.5T PHILIPS-3D8BA68
Ex: 862810730
COR
Se: 1104/24
Im: 29/53
Cor: A12.2 (COI)

H, LABORATOIRES Dr. HINDI
VANESSA BASSIL
1988 Aug 03 F VANESSA
Acc: CEREB
2021 Jan 06
Acq Tm: 10:43:01.73

1.5T PHILIPS-3D8BA68
Ex: 862810730
COR
Se: 1104/24
Im: 28/53
Cor: A15.7 (COI)

H, LABORATOIRES Dr. HINDI
VANESSA BASSIL
1988 Aug 03 F VANESSA
Acc: CEREB
2021 Jan 06
Acq Tm: 10:43:01.73

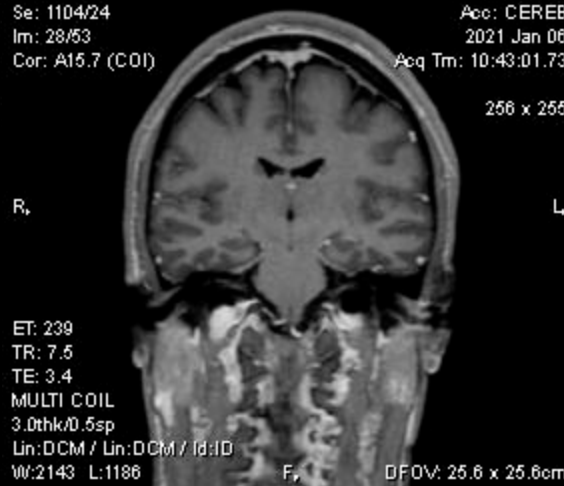
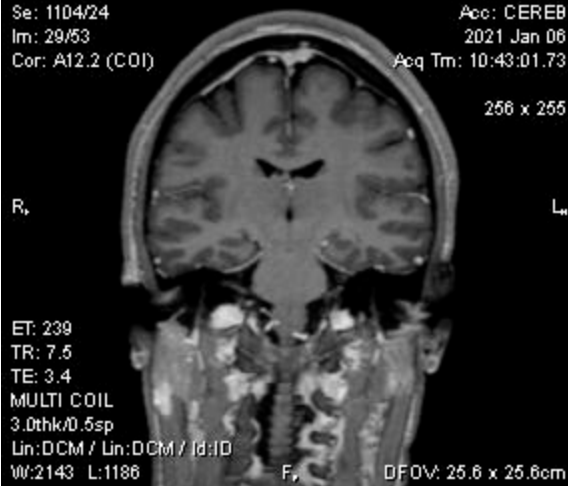

1.5T PHILIPS-3D8BA68
Ex: 862810730
COR
Se: 1104/24
Im: 27/53
Cor: A19.1 (COI)

H, LABORATOIRES Dr. HINDI
VANESSA BASSIL
1988 Aug 03 F VANESSA
Acc: CEREB
2021 Jan 06
Acq Tm: 10:43:01.73

1.5T PHILIPS-3D8BA68
Ex: 862810730
COR
Se: 1104/24
Im: 26/53
Cor: A22.6 (COI)

H, LABORATOIRES Dr. HINDI
VANESSA BASSIL
1988 Aug 03 F VANESSA
Acc: CEREB
2021 Jan 06
Acq Tm: 10:43:01.73

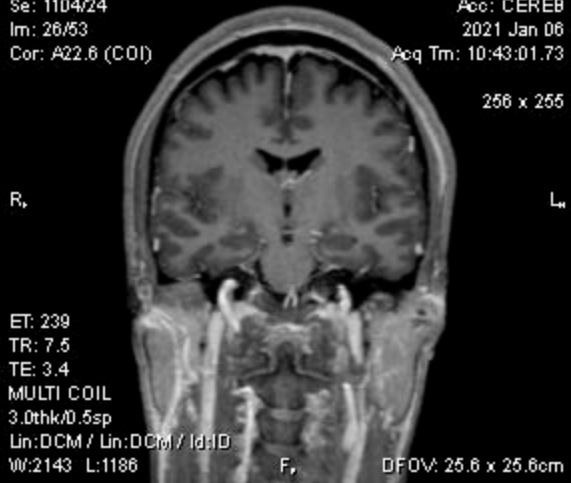
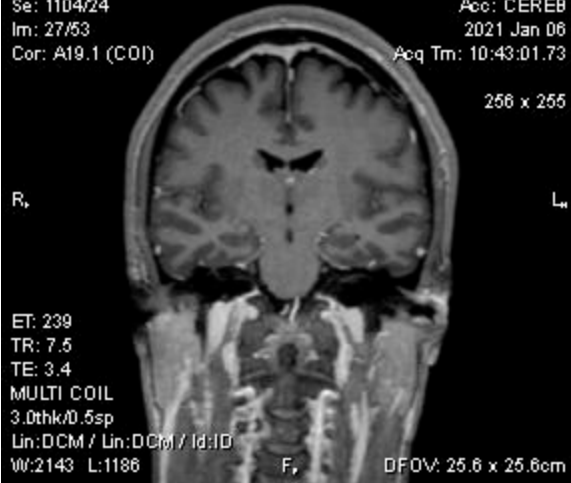

1.5T PHILIPS-3D8BA68
Ex: 862810730
COR
Se: 1104/24
Im: 25/53
Cor: A26.0 (COI)

H, LABORATOIRES Dr. HINDI
VANESSA BASSIL
1988 Aug 03 F VANESSA
Acc: CEREB
2021 Jan 06
Acq Tm: 10:43:01.73

1.5T PHILIPS-3D8BA68
Ex: 862810730
COR
Se: 1104/24
Im: 24/53
Cor: A29.5 (COI)

H, LABORATOIRES Dr. HINDI
VANESSA BASSIL
1988 Aug 03 F VANESSA
Acc: CEREB
2021 Jan 06
Acq Tm: 10:43:01.73

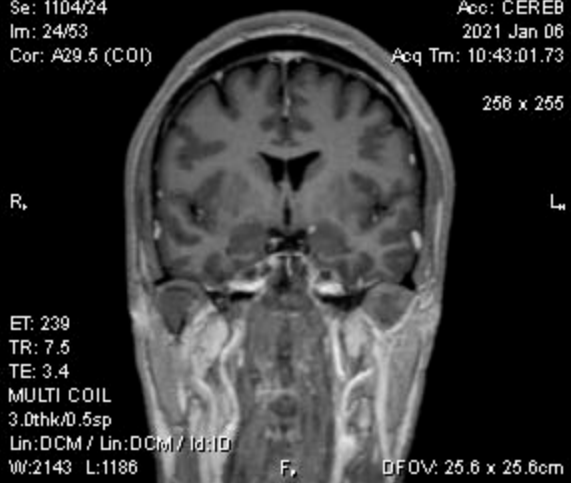
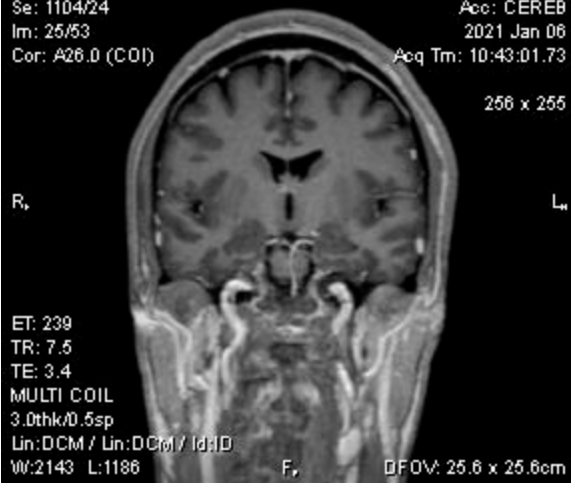

1.5T PHILIPS-3D8BA68
Ex: 862810730
COR
Se: 1104/24
Im: 23/53
Cor: A32.9 (COI)

H, LABORATOIRES Dr. HINDI
VANESSA BASSIL
1988 Aug 03 F VANESSA
Acc: CEREB
2021 Jan 06
Acq Tm: 10:43:01.73

1.5T PHILIPS-3D8BA68
Ex: 862810730
COR
Se: 1104/24
Im: 22/53
Cor: A36.4 (COI)

H, LABORATOIRES Dr. HINDI
VANESSA BASSIL
1988 Aug 03 F VANESSA
Acc: CEREB
2021 Jan 06
Acq Tm: 10:43:01.73

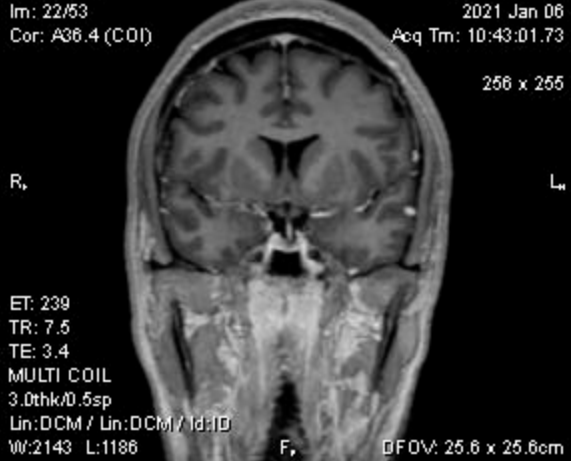
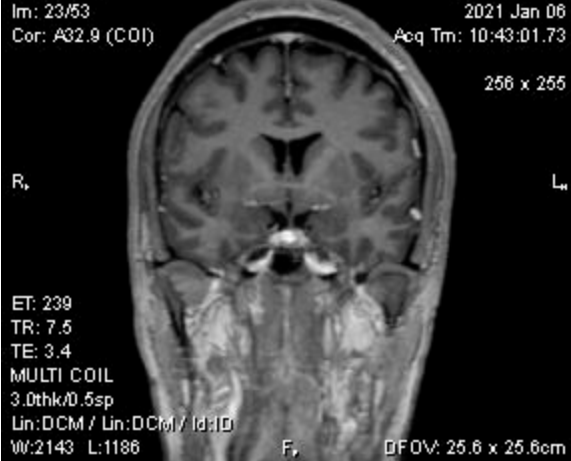

1.5T PHILIPS-3D8BA68
Ex: 862810730
COR
Se: 1104/24
Im: 21/53
Cor: A39.8 (COI)

H, LABORATOIRES Dr. HINDI
VANESSA BASSIL
1988 Aug 03 F VANESSA
Acc: CEREB
2021 Jan 06
Acq Tm: 10:43:01.73

1.5T PHILIPS-3D8BA68
Ex: 862810730
COR
Se: 1104/24
Im: 20/53
Cor: A43.3 (COI)

H, LABORATOIRES Dr. HINDI
VANESSA BASSIL
1988 Aug 03 F VANESSA
Acc: CEREB
2021 Jan 06
Acq Tm: 10:43:01.73

R,

ET: 239
TR: 7.5
TE: 3.4
MULTI COIL
3.0thk/0.5sp
Lin:DCM / Lin:DCM / 10HD
W:2143 L:1186

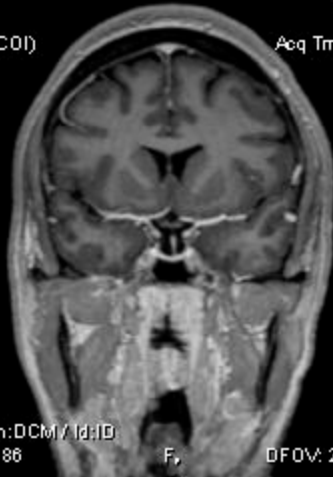

256 x 255

L, R,

ET: 239
TR: 7.5
TE: 3.4
MULTI COIL
3.0thk/0.5sp
Lin:DCM / Lin:DCM / 10HD
W:2143 L:1186

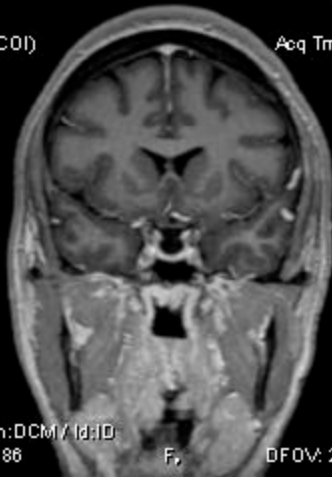

256 x 255

L,

1.5T PHILIPS-3D8BA68
Ex: 862810730
COR
Se: 1104/24
Im: 19/53
Cor: A46.7 (COI)

H, LABORATOIRES Dr. HINDI
VANESSA BASSIL
1988 Aug 03 F VANESSA
Acc: CEREB
2021 Jan 06
Acq Tm: 10:43:01.73

1.5T PHILIPS-3D8BA68
Ex: 862810730
COR
Se: 1104/24
Im: 18/53
Cor: A60.2 (COI)

H, LABORATOIRES Dr. HINDI
VANESSA BASSIL
1988 Aug 03 F VANESSA
Acc: CEREB
2021 Jan 06
Acq Tm: 10:43:01.73

R,

ET: 239
TR: 7.5
TE: 3.4
MULTI COIL
3.0thk/0.5sp
Lin:DCM / Lin:DCM / 10HD
W:2143 L:1186

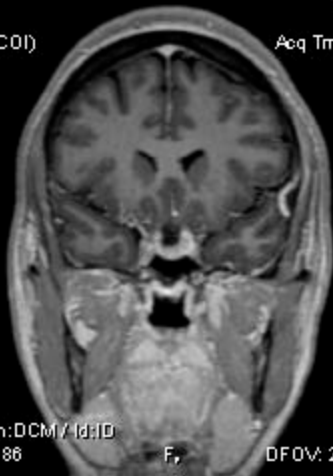

256 x 255

L, R,

ET: 239
TR: 7.5
TE: 3.4
MULTI COIL
3.0thk/0.5sp
Lin:DCM / Lin:DCM / 10HD
W:2143 L:1186

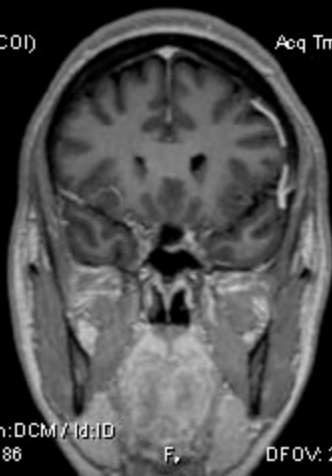

256 x 255

L,

1.5T PHILIPS-3D8BA68
Ex: 862810730
COR
Se: 1104/24
Im: 17/53
Cor: A63.6 (COI)

H, LABORATOIRES Dr. HINDI
VANESSA BASSIL
1988 Aug 03 F VANESSA
Acc: CEREB
2021 Jan 06
Acq Tm: 10:43:01.73

1.5T PHILIPS-3D8BA68
Ex: 862810730
COR
Se: 1104/24
Im: 16/53
Cor: A67.1 (COI)

H, LABORATOIRES Dr. HINDI
VANESSA BASSIL
1988 Aug 03 F VANESSA
Acc: CEREB
2021 Jan 06
Acq Tm: 10:43:01.73

R,

ET: 239
TR: 7.5
TE: 3.4
MULTI COIL
3.0thk/0.5sp
Lin:DCM / Lin:DCM / 10HD
W:2143 L:1186

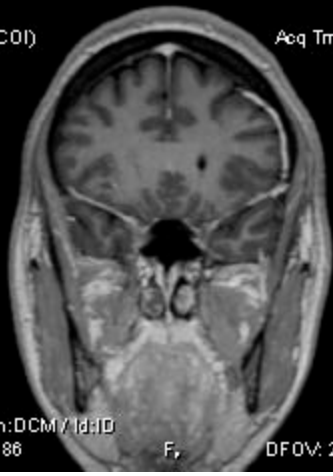

256 x 255

L, R,

ET: 239
TR: 7.5
TE: 3.4
MULTI COIL
3.0thk/0.5sp
Lin:DCM / Lin:DCM / 10HD
W:2143 L:1186

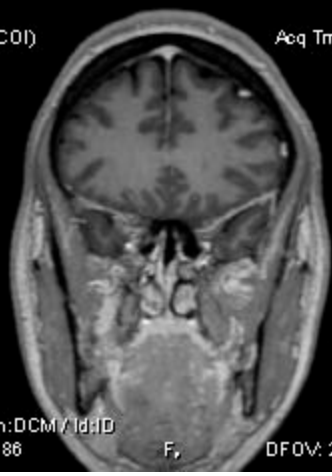

256 x 255

L,

1.5T PHILIPS-3D8BA68
Ex: 862810730
COR
Se: 1104/24
Im: 15/53
Cor: A60.6 (COI)

H, LABORATOIRES Dr. HINDI
VANESSA BASSIL
1988 Aug 03 F VANESSA
Acc: CEREB
2021 Jan 06
Acq Tm: 10:43:01.73

1.5T PHILIPS-3D8BA68
Ex: 862810730
COR
Se: 1104/24
Im: 14/53
Cor: A64.0 (COI)

H, LABORATOIRES Dr. HINDI
VANESSA BASSIL
1988 Aug 03 F VANESSA
Acc: CEREB
2021 Jan 06
Acq Tm: 10:43:01.73

R,

ET: 239
TR: 7.5
TE: 3.4
MULTI COIL
3.0thk/0.5sp
Lin:DCM / Lin:DCM / Id:ID
W:2143 L:1186

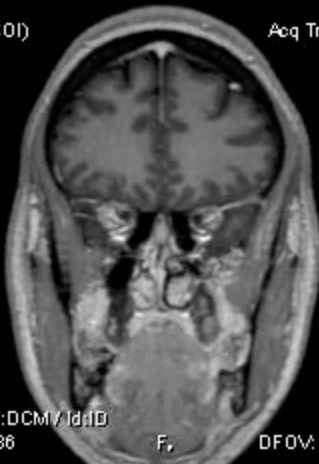

F, DFOV: 25.6 x 25.6cm

L, R,

ET: 239
TR: 7.5
TE: 3.4
MULTI COIL
3.0thk/0.5sp
Lin:DCM / Lin:DCM / Id:ID
W:2143 L:1186

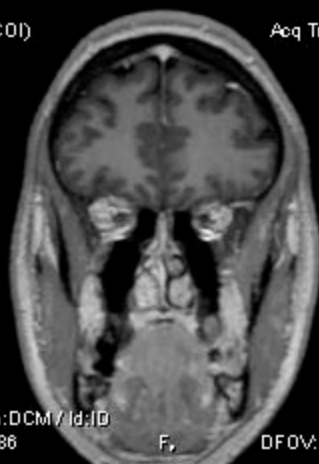

F, DFOV: 25.6 x 25.6cm

1.5T PHILIPS-3D8BA68
Ex: 862810730
COR
Se: 1104/24
Im: 13/53
Cor: A67.5 (COI)

H, LABORATOIRES Dr. HINDI
VANESSA BASSIL
1988 Aug 03 F VANESSA
Acc: CEREB
2021 Jan 06
Acq Tm: 10:43:01.73

1.5T PHILIPS-3D8BA68
Ex: 862810730
COR
Se: 1104/24
Im: 12/53
Cor: A70.9 (COI)

H, LABORATOIRES Dr. HINDI
VANESSA BASSIL
1988 Aug 03 F VANESSA
Acc: CEREB
2021 Jan 06
Acq Tm: 10:43:01.73

R,

ET: 239
TR: 7.5
TE: 3.4
MULTI COIL
3.0thk/0.5sp
Lin:DCM / Lin:DCM / Id:ID
W:2143 L:1186

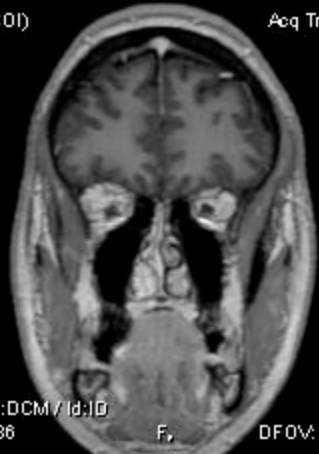

F, DFOV: 25.6 x 25.6cm

L, R,

ET: 239
TR: 7.5
TE: 3.4
MULTI COIL
3.0thk/0.5sp
Lin:DCM / Lin:DCM / Id:ID
W:2143 L:1186

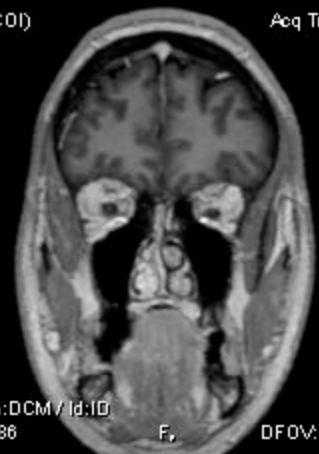

F, DFOV: 25.6 x 25.6cm

1.5T PHILIPS-3D8BA68
Ex: 862810730
COR
Se: 1104/24
Im: 11/53
Cor: A74.4 (COI)

H, LABORATOIRES Dr. HINDI
VANESSA BASSIL
1988 Aug 03 F VANESSA
Acc: CEREB
2021 Jan 06
Acq Tm: 10:43:01.73

1.5T PHILIPS-3D8BA68
Ex: 862810730
COR
Se: 1104/24
Im: 10/53
Cor: A77.8 (COI)

H, LABORATOIRES Dr. HINDI
VANESSA BASSIL
1988 Aug 03 F VANESSA
Acc: CEREB
2021 Jan 06
Acq Tm: 10:43:01.73

R,

ET: 239
TR: 7.5
TE: 3.4
MULTI COIL
3.0thk/0.5sp
Lin:DCM / Lin:DCM / Id:ID
W:2143 L:1186

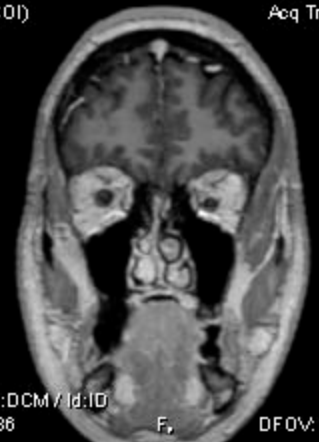

F, DFOV: 25.6 x 25.6cm

L, R,

ET: 239
TR: 7.5
TE: 3.4
MULTI COIL
3.0thk/0.5sp
Lin:DCM / Lin:DCM / Id:ID
W:2143 L:1186

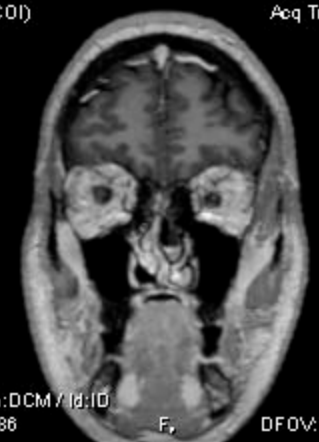

F, DFOV: 25.6 x 25.6cm

1.5T PHILIPS-3D8BA68
Ex: 862810730
COR
Se: 1104/24
Im: 9/53
Cor: A81.3 (COI)

H, LABORATOIRES Dr. HINDI
VANESSA BASSIL
1988 Aug 03 F VANESSA
Acc: CEREB
2021 Jan 06
Acq Tm: 10:43:01.73

1.5T PHILIPS-3D8BA68
Ex: 862810730
COR
Se: 1104/24
Im: 8/53
Cor: A84.7 (COI)

H, LABORATOIRES Dr. HINDI
VANESSA BASSIL
1988 Aug 03 F VANESSA
Acc: CEREB
2021 Jan 06
Acq Tm: 10:43:01.73

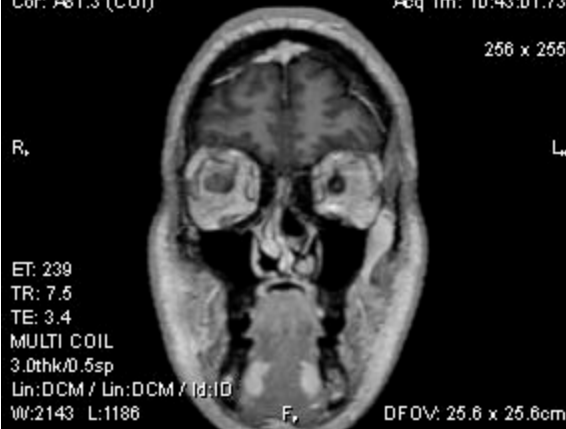

1.5T PHILIPS-3D8BA68
Ex: 862810730
COR
Se: 1104/24
Im: 7/53
Cor: A88.2 (COI)

H, LABORATOIRES Dr. HINDI
VANESSA BASSIL
1988 Aug 03 F VANESSA
Acc: CEREB
2021 Jan 06
Acq Tm: 10:43:01.73

1.5T PHILIPS-3D8BA68
Ex: 862810730
COR
Se: 1104/24
Im: 6/53
Cor: A91.6 (COI)

H, LABORATOIRES Dr. HINDI
VANESSA BASSIL
1988 Aug 03 F VANESSA
Acc: CEREB
2021 Jan 06
Acq Tm: 10:43:01.73



1.5T PHILIPS-3D8BA68
Ex: 862810730
COR
Se: 1104/24
Im: 5/53
Cor: A95.1 (COI)

H, LABORATOIRES Dr. HINDI
VANESSA BASSIL
1988 Aug 03 F VANESSA
Acc: CEREB
2021 Jan 06
Acq Tm: 10:43:01.73

1.5T PHILIPS-3D8BA68
Ex: 862810730
COR
Se: 1104/24
Im: 4/53
Cor: A98.5 (COI)

H, LABORATOIRES Dr. HINDI
VANESSA BASSIL
1988 Aug 03 F VANESSA
Acc: CEREB
2021 Jan 06
Acq Tm: 10:43:01.73



1.5T PHILIPS-3D8BA68
Ex: 862810730
COR
Se: 1104/24
Im: 3/53
Cor: A102.0 (COI)

H, LABORATOIRES Dr. HINDI
VANESSA BASSIL
1988 Aug 03 F VANESSA
Acc: CEREB
2021 Jan 06
Acq Tm: 10:43:01.73

1.5T PHILIPS-3D8BA68
Ex: 862810730
COR
Se: 1104/24
Im: 2/53
Cor: A105.4 (COI)

H, LABORATOIRES Dr. HINDI
VANESSA BASSIL
1988 Aug 03 F VANESSA
Acc: CEREB
2021 Jan 06
Acq Tm: 10:43:01.73

256 x 255

256 x 255

R,

L, R,



ET: 239
TR: 7.5
TE: 3.4
MULTI COIL
3.0thk/0.5sp
Lin:DCM / Lin:DCM / Id:ID
W:2143 L:1186

F, DFOV: 25.6 x 25.6cm

ET: 239
TR: 7.5
TE: 3.4
MULTI COIL
3.0thk/0.5sp
Lin:DCM / Lin:DCM / Id:ID
W:2143 L:1186

F, DFOV: 25.6 x 25.6cm

1.5T PHILIPS-3D8BA68
Ex: 862810730
COR
Se: 1104/24
Im: 1/53
Cor: A108.9 (COI)

H, LABORATOIRES Dr. HINDI
VANESSA BASSIL
1988 Aug 03 F VANESSA
Acc: CEREB
2021 Jan 06
Acq Tm: 10:43:01.73

1.5T PHILIPS-3D8BA68
Ex: 862810730
AX
Se: 1103/24
Im: 46/46
Ax: H134.5 (COI)

A, LABORATOIRES Dr. HINDI
VANESSA BASSIL
1988 Aug 03 F VANESSA
Acc: CEREB
2021 Jan 06
Acq Tm: 10:43:01.73

256 x 255

256 x 255

R,

L, R,

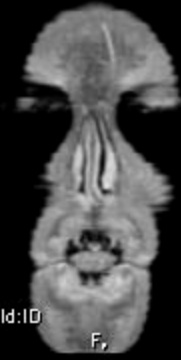

ET: 239
TR: 7.5
TE: 3.4
MULTI COIL
3.0thk/0.5sp
Lin:DCM / Lin:DCM / Id:ID
W:2143 L:1186

F, DFOV: 25.6 x 25.6cm

ET: 239
TR: 7.5
TE: 3.4
MULTI COIL
3.0thk/0.5sp
Lin:DCM / Lin:DCM / Id:ID
W:2143 L:1186

P, DFOV: 25.6 x 25.6cm

1.5T PHILIPS-3D8BA68
Ex: 862810730
AX
Se: 1103/24
Im: 44/46
Ax: H131.1 (COI)

A, LABORATOIRES Dr. HINDI
VANESSA BASSIL
1988 Aug 03 F VANESSA
Acc: CEREB
2021 Jan 06
Acq Tm: 10:43:01.73

1.5T PHILIPS-3D8BA68
Ex: 862810730
AX
Se: 1103/24
Im: 43/46
Ax: H127.8 (COI)

A, LABORATOIRES Dr. HINDI
VANESSA BASSIL
1988 Aug 03 F VANESSA
Acc: CEREB
2021 Jan 06
Acq Tm: 10:43:01.73

256 x 255

256 x 255

R,

L, R,

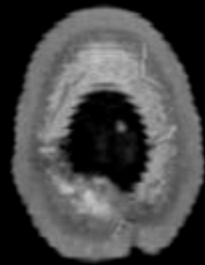

ET: 239
TR: 7.5
TE: 3.4
MULTI COIL
3.0thk/0.5sp
Lin:DCM / Lin:DCM / Id:ID
W:2143 L:1186

P, DFOV: 25.6 x 25.6cm

ET: 239
TR: 7.5
TE: 3.4
MULTI COIL
3.0thk/0.5sp
Lin:DCM / Lin:DCM / Id:ID
W:2143 L:1186

P, DFOV: 25.6 x 25.6cm

1.5T PHILIPS-3D8BA68
Ex: 862810730
AK
Se: 1103/24
Im: 42/45
Ax: H124.2 (COI)

A LABORATOIRES Dr. HINDI
VANESSA BASSIL
1988 Aug 03 F VANESSA
Acc: CEREB
2021 Jan 06
Acq Tm: 10:43:01.73

1.5T PHILIPS-3D8BA68
Ex: 862810730
AK
Se: 1103/24
Im: 41/45
Ax: H120.7 (COI)

A LABORATOIRES Dr. HINDI
VANESSA BASSIL
1988 Aug 03 F VANESSA
Acc: CEREB
2021 Jan 06
Acq Tm: 10:43:01.73

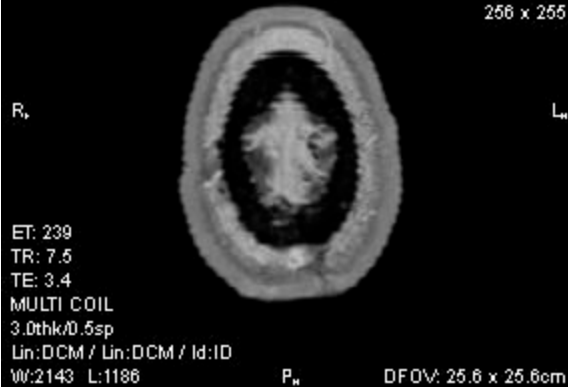

1.5T PHILIPS-3D8BA68
Ex: 862810730
AK
Se: 1103/24
Im: 40/45
Ax: H117.3 (COI)

A LABORATOIRES Dr. HINDI
VANESSA BASSIL
1988 Aug 03 F VANESSA
Acc: CEREB
2021 Jan 06
Acq Tm: 10:43:01.73

1.5T PHILIPS-3D8BA68
Ex: 862810730
AK
Se: 1103/24
Im: 39/45
Ax: H113.9 (COI)

A LABORATOIRES Dr. HINDI
VANESSA BASSIL
1988 Aug 03 F VANESSA
Acc: CEREB
2021 Jan 06
Acq Tm: 10:43:01.73

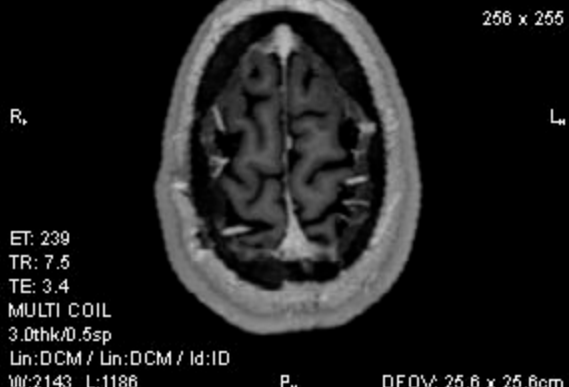
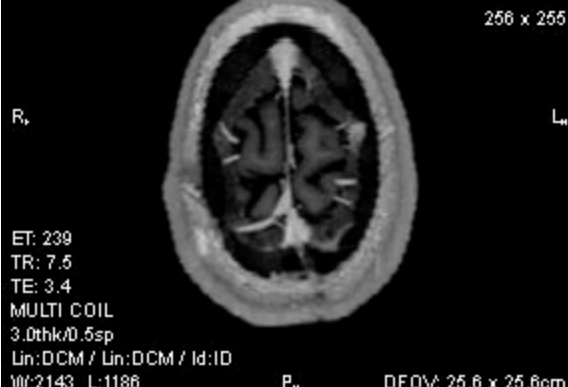

1.5T PHILIPS-3D8BA68
Ex: 862810730
AK
Se: 1103/24
Im: 38/45
Ax: H110.4 (COI)

A LABORATOIRES Dr. HINDI
VANESSA BASSIL
1988 Aug 03 F VANESSA
Acc: CEREB
2021 Jan 06
Acq Tm: 10:43:01.73

1.5T PHILIPS-3D8BA68
Ex: 862810730
AK
Se: 1103/24
Im: 37/45
Ax: H107.0 (COI)

A LABORATOIRES Dr. HINDI
VANESSA BASSIL
1988 Aug 03 F VANESSA
Acc: CEREB
2021 Jan 06
Acq Tm: 10:43:01.73



1.5T PHILIPS-3D8BA68
Ex: 862810730
AK
Se: 1103/24
Im: 36/45
Ax: H103.5 (COI)

A LABORATOIRES Dr. HINDI
VANESSA BASSIL
1988 Aug 03 F VANESSA
Acc: CEREB
2021 Jan 06
Acq Tm: 10:43:01.73

1.5T PHILIPS-3D8BA68
Ex: 862810730
AK
Se: 1103/24
Im: 35/45
Ax: H100.1 (COI)

A LABORATOIRES Dr. HINDI
VANESSA BASSIL
1988 Aug 03 F VANESSA
Acc: CEREB
2021 Jan 06
Acq Tm: 10:43:01.73

R,

ET: 239
TR: 7.5
TE: 3.4
MULTI COIL
3.0thk/0.5sp
Lin:DCM / Lin:DCM / Id:ID
W:2143 L:1186

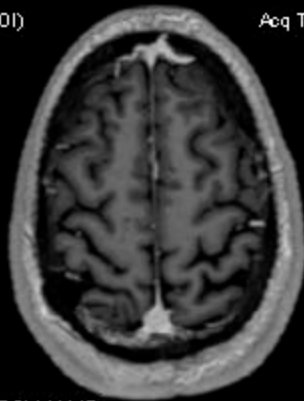

P_n DFOV: 25.6 x 25.6cm

L, R,

ET: 239
TR: 7.5
TE: 3.4
MULTI COIL
3.0thk/0.5sp
Lin:DCM / Lin:DCM / Id:ID
W:2143 L:1186

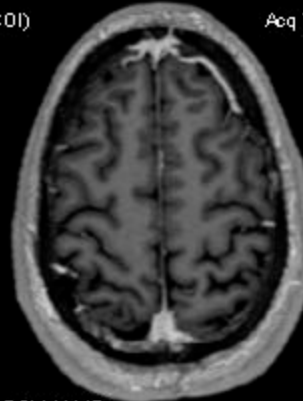

P_n DFOV: 25.6 x 25.6cm

1.5T PHILIPS-3D8BA68
Ex: 862810730
AK
Se: 1103/24
Im: 34/45
Ax: H96.6 (COI)

A LABORATOIRES Dr. HINDI
VANESSA BASSIL
1988 Aug 03 F VANESSA
Acc: CEREB
2021 Jan 06
Acq Tm: 10:43:01.73

1.5T PHILIPS-3D8BA68
Ex: 862810730
AK
Se: 1103/24
Im: 33/45
Ax: H93.2 (COI)

A LABORATOIRES Dr. HINDI
VANESSA BASSIL
1988 Aug 03 F VANESSA
Acc: CEREB
2021 Jan 06
Acq Tm: 10:43:01.73

R,

ET: 239
TR: 7.5
TE: 3.4
MULTI COIL
3.0thk/0.5sp
Lin:DCM / Lin:DCM / Id:ID
W:2143 L:1186

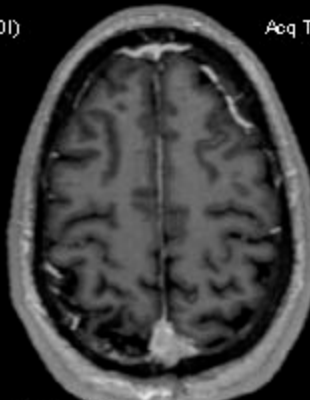

P_n DFOV: 25.6 x 25.6cm

L, R,

ET: 239
TR: 7.5
TE: 3.4
MULTI COIL
3.0thk/0.5sp
Lin:DCM / Lin:DCM / Id:ID
W:2143 L:1186

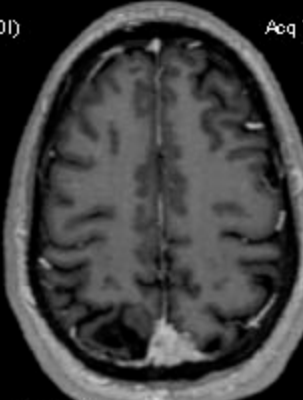

P_n DFOV: 25.6 x 25.6cm

1.5T PHILIPS-3D8BA68
Ex: 862810730
AK
Se: 1103/24
Im: 32/45
Ax: H89.7 (COI)

A LABORATOIRES Dr. HINDI
VANESSA BASSIL
1988 Aug 03 F VANESSA
Acc: CEREB
2021 Jan 06
Acq Tm: 10:43:01.73

1.5T PHILIPS-3D8BA68
Ex: 862810730
AK
Se: 1103/24
Im: 31/45
Ax: H86.3 (COI)

A LABORATOIRES Dr. HINDI
VANESSA BASSIL
1988 Aug 03 F VANESSA
Acc: CEREB
2021 Jan 06
Acq Tm: 10:43:01.73

R,

ET: 239
TR: 7.5
TE: 3.4
MULTI COIL
3.0thk/0.5sp
Lin:DCM / Lin:DCM / Id:ID
W:2143 L:1186

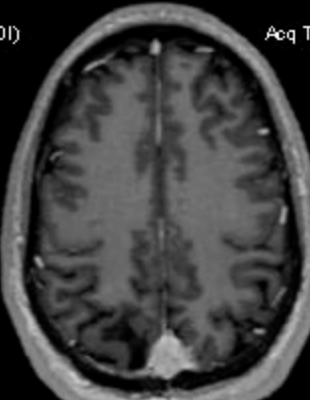

P_n DFOV: 25.6 x 25.6cm

L, R,

ET: 239
TR: 7.5
TE: 3.4
MULTI COIL
3.0thk/0.5sp
Lin:DCM / Lin:DCM / Id:ID
W:2143 L:1186

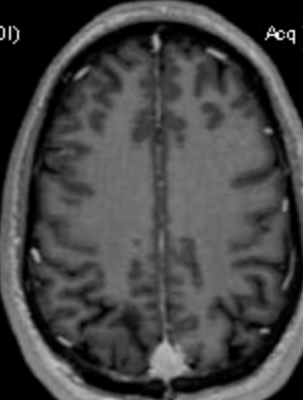

P_n DFOV: 25.6 x 25.6cm

1.5T PHILIPS-3D8BA68
Ex: 862810730
AK
Se: 1103/24
Im: 30/45
Ax: H82.8 (C.OI)

A LABORATOIRES Dr. HINDI
VANESSA BASSIL
1988 Aug 03 F VANESSA
Acc: CEREB
2021 Jan 06
Acq Tm: 10:43:01.73

1.5T PHILIPS-3D8BA68
Ex: 862810730
AK
Se: 1103/24
Im: 29/45
Ax: H79.4 (C.OI)

A LABORATOIRES Dr. HINDI
VANESSA BASSIL
1988 Aug 03 F VANESSA
Acc: CEREB
2021 Jan 06
Acq Tm: 10:43:01.73

R,

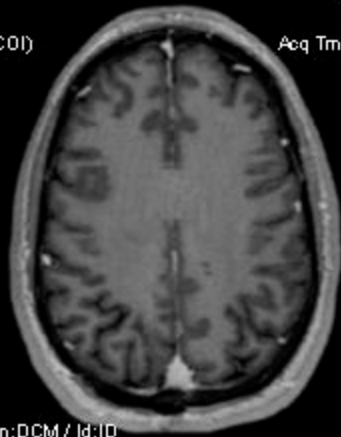

256 x 255

L, R,

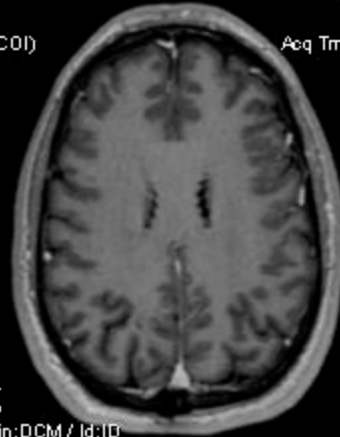

256 x 255

L,

ET: 239
TR: 7.5
TE: 3.4
MULTI COIL
3.0thk/0.5sp
Lin:DCM / Lin:DCM / Id:ID
W:2143 L:1186

P, DFOV: 25.6 x 25.6cm

ET: 239
TR: 7.5
TE: 3.4
MULTI COIL
3.0thk/0.5sp
Lin:DCM / Lin:DCM / Id:ID
W:2143 L:1186

P, DFOV: 25.6 x 25.6cm

1.5T PHILIPS-3D8BA68
Ex: 862810730
AK
Se: 1103/24
Im: 28/45
Ax: H75.9 (C.OI)

A LABORATOIRES Dr. HINDI
VANESSA BASSIL
1988 Aug 03 F VANESSA
Acc: CEREB
2021 Jan 06
Acq Tm: 10:43:01.73

1.5T PHILIPS-3D8BA68
Ex: 862810730
AK
Se: 1103/24
Im: 27/45
Ax: H72.5 (C.OI)

A LABORATOIRES Dr. HINDI
VANESSA BASSIL
1988 Aug 03 F VANESSA
Acc: CEREB
2021 Jan 06
Acq Tm: 10:43:01.73

R,

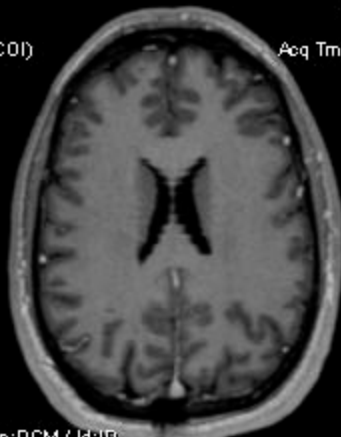

256 x 255

L, R,

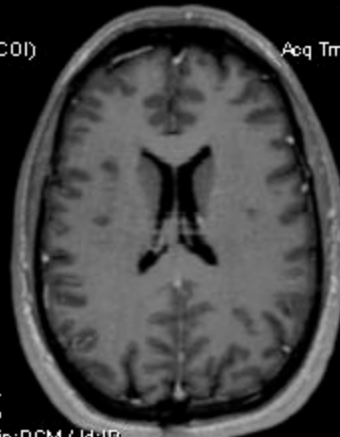

256 x 255

L,

ET: 239
TR: 7.5
TE: 3.4
MULTI COIL
3.0thk/0.5sp
Lin:DCM / Lin:DCM / Id:ID
W:2143 L:1186

P, DFOV: 25.6 x 25.6cm

ET: 239
TR: 7.5
TE: 3.4
MULTI COIL
3.0thk/0.5sp
Lin:DCM / Lin:DCM / Id:ID
W:2143 L:1186

P, DFOV: 25.6 x 25.6cm

1.5T PHILIPS-3D8BA68
Ex: 862810730
AK
Se: 1103/24
Im: 26/45
Ax: H69.0 (C.OI)

A LABORATOIRES Dr. HINDI
VANESSA BASSIL
1988 Aug 03 F VANESSA
Acc: CEREB
2021 Jan 06
Acq Tm: 10:43:01.73

1.5T PHILIPS-3D8BA68
Ex: 862810730
AK
Se: 1103/24
Im: 25/45
Ax: H65.6 (C.OI)

A LABORATOIRES Dr. HINDI
VANESSA BASSIL
1988 Aug 03 F VANESSA
Acc: CEREB
2021 Jan 06
Acq Tm: 10:43:01.73

R,

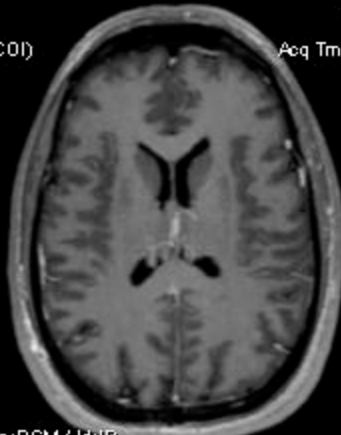

256 x 255

L, R,

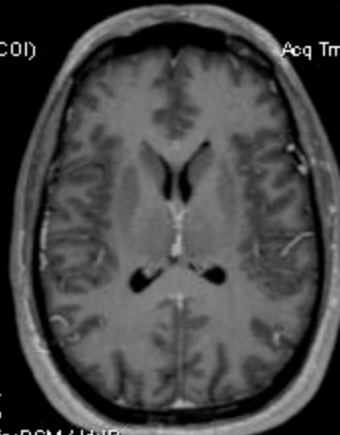

256 x 255

L,

ET: 239
TR: 7.5
TE: 3.4
MULTI COIL
3.0thk/0.5sp
Lin:DCM / Lin:DCM / Id:ID
W:2143 L:1186

P, DFOV: 25.6 x 25.6cm

ET: 239
TR: 7.5
TE: 3.4
MULTI COIL
3.0thk/0.5sp
Lin:DCM / Lin:DCM / Id:ID
W:2143 L:1186

P, DFOV: 25.6 x 25.6cm

1.5T PHILIPS-3D8BA68
Ex: 862810730
AK
Se: 1103/24
Im: 24/45
Ax: H62.1 (C.OI)

A LABORATOIRES Dr. HINDI
VANESSA BASSIL
1988 Aug 03 F VANESSA
Acc: CEREB
2021 Jan 06
Acq Tm: 10:43:01.73

1.5T PHILIPS-3D8BA68
Ex: 862810730
AK
Se: 1103/24
Im: 23/45
Ax: H58.7 (C.OI)

A LABORATOIRES Dr. HINDI
VANESSA BASSIL
1988 Aug 03 F VANESSA
Acc: CEREB
2021 Jan 06
Acq Tm: 10:43:01.73

R,

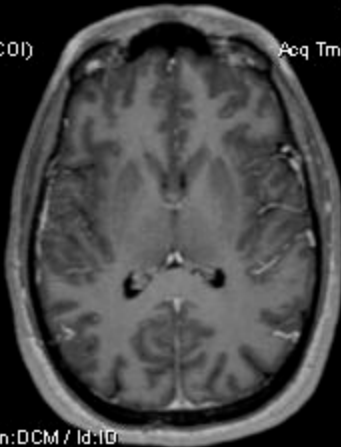

L, R,

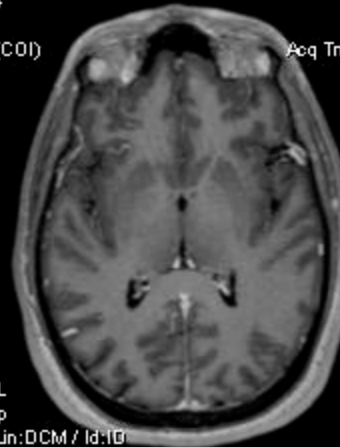

L,

ET: 239
TR: 7.5
TE: 3.4
MULTI COIL
3.0thk/0.5sp
Lin:DCM / Lin:DCM / Id:ID
W:2143 L:1186

P, DFOV: 25.6 x 25.6cm

ET: 239
TR: 7.5
TE: 3.4
MULTI COIL
3.0thk/0.5sp
Lin:DCM / Lin:DCM / Id:ID
W:2143 L:1186

P, DFOV: 25.6 x 25.6cm

1.5T PHILIPS-3D8BA68
Ex: 862810730
AK
Se: 1103/24
Im: 22/45
Ax: H55.2 (C.OI)

A LABORATOIRES Dr. HINDI
VANESSA BASSIL
1988 Aug 03 F VANESSA
Acc: CEREB
2021 Jan 06
Acq Tm: 10:43:01.73

1.5T PHILIPS-3D8BA68
Ex: 862810730
AK
Se: 1103/24
Im: 21/45
Ax: H51.8 (C.OI)

A LABORATOIRES Dr. HINDI
VANESSA BASSIL
1988 Aug 03 F VANESSA
Acc: CEREB
2021 Jan 06
Acq Tm: 10:43:01.73

R,

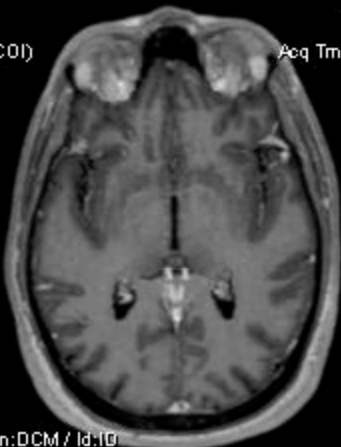

L, R,

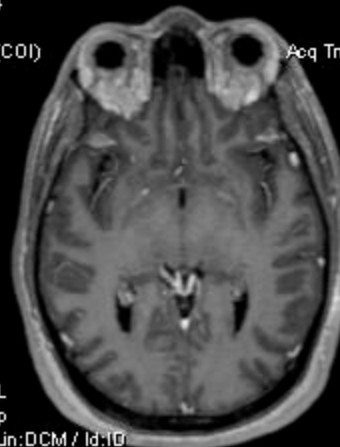

L,

ET: 239
TR: 7.5
TE: 3.4
MULTI COIL
3.0thk/0.5sp
Lin:DCM / Lin:DCM / Id:ID
W:2143 L:1186

P, DFOV: 25.6 x 25.6cm

ET: 239
TR: 7.5
TE: 3.4
MULTI COIL
3.0thk/0.5sp
Lin:DCM / Lin:DCM / Id:ID
W:2143 L:1186

P, DFOV: 25.6 x 25.6cm

1.5T PHILIPS-3D8BA68
Ex: 862810730
AK
Se: 1103/24
Im: 20/45
Ax: H48.3 (C.OI)

A LABORATOIRES Dr. HINDI
VANESSA BASSIL
1988 Aug 03 F VANESSA
Acc: CEREB
2021 Jan 06
Acq Tm: 10:43:01.73

1.5T PHILIPS-3D8BA68
Ex: 862810730
AK
Se: 1103/24
Im: 19/45
Ax: H44.9 (C.OI)

A LABORATOIRES Dr. HINDI
VANESSA BASSIL
1988 Aug 03 F VANESSA
Acc: CEREB
2021 Jan 06
Acq Tm: 10:43:01.73

R,

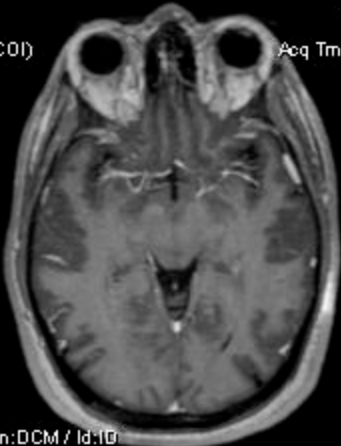

L, R,

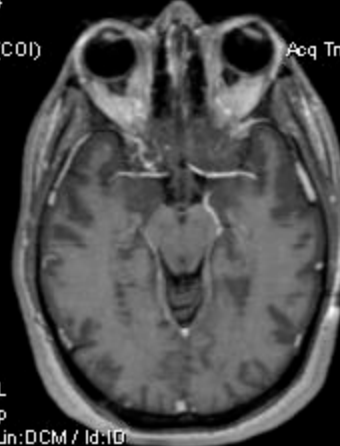

L,

ET: 239
TR: 7.5
TE: 3.4
MULTI COIL
3.0thk/0.5sp
Lin:DCM / Lin:DCM / Id:ID
W:2143 L:1186

P, DFOV: 25.6 x 25.6cm

ET: 239
TR: 7.5
TE: 3.4
MULTI COIL
3.0thk/0.5sp
Lin:DCM / Lin:DCM / Id:ID
W:2143 L:1186

P, DFOV: 25.6 x 25.6cm

1.5T PHILIPS-3D8BA68
Ex: 862810730
AK
Se: 1103/24
Im: 18/45
Ax: H41.4 (C.OI)

A LABORATOIRES Dr. HINDI
VANESSA BASSIL
1988 Aug 03 F VANESSA
Acc: CEREB
2021 Jan 06
Acq Tm: 10:43:01.73

1.5T PHILIPS-3D8BA68
Ex: 862810730
AK
Se: 1103/24
Im: 17/45
Ax: H38.0 (C.OI)

A LABORATOIRES Dr. HINDI
VANESSA BASSIL
1988 Aug 03 F VANESSA
Acc: CEREB
2021 Jan 06
Acq Tm: 10:43:01.73

R,

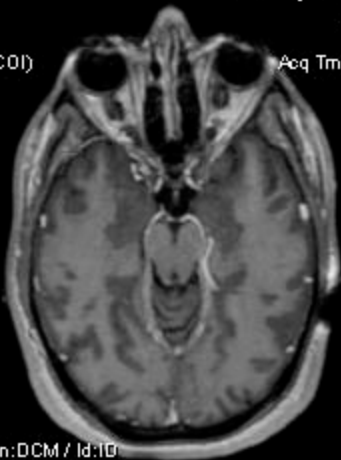

256 x 255

L, R,

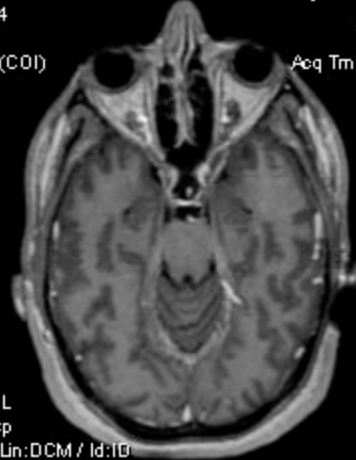

256 x 255

L,

ET: 239
TR: 7.5
TE: 3.4
MULTI COIL
3.0thk/0.5sp
Lin:DCM / Lin:DCM / Id:ID
W:2143 L:1186

P, DFOV: 25.6 x 25.6cm

ET: 239
TR: 7.5
TE: 3.4
MULTI COIL
3.0thk/0.5sp
Lin:DCM / Lin:DCM / Id:ID
W:2143 L:1186

P, DFOV: 25.6 x 25.6cm

1.5T PHILIPS-3D8BA68
Ex: 862810730
AK
Se: 1103/24
Im: 16/45
Ax: H34.5 (C.OI)

A LABORATOIRES Dr. HINDI
VANESSA BASSIL
1988 Aug 03 F VANESSA
Acc: CEREB
2021 Jan 06
Acq Tm: 10:43:01.73

1.5T PHILIPS-3D8BA68
Ex: 862810730
AK
Se: 1103/24
Im: 15/45
Ax: H31.1 (C.OI)

A LABORATOIRES Dr. HINDI
VANESSA BASSIL
1988 Aug 03 F VANESSA
Acc: CEREB
2021 Jan 06
Acq Tm: 10:43:01.73

R,

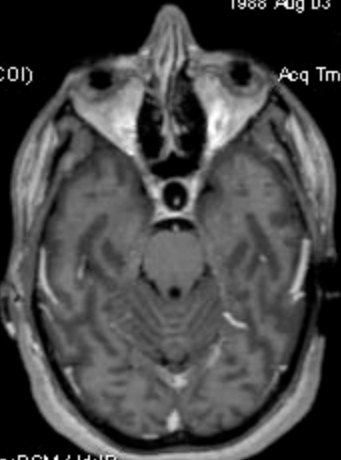

256 x 255

L, R,

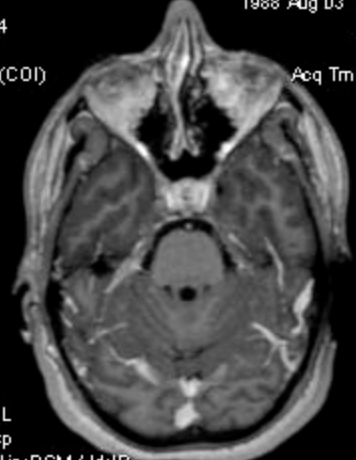

256 x 255

L,

ET: 239
TR: 7.5
TE: 3.4
MULTI COIL
3.0thk/0.5sp
Lin:DCM / Lin:DCM / Id:ID
W:2143 L:1186

P, DFOV: 25.6 x 25.6cm

ET: 239
TR: 7.5
TE: 3.4
MULTI COIL
3.0thk/0.5sp
Lin:DCM / Lin:DCM / Id:ID
W:2143 L:1186

P, DFOV: 25.6 x 25.6cm

1.5T PHILIPS-3D8BA68
Ex: 862810730
AK
Se: 1103/24
Im: 14/45
Ax: H27.6 (C.OI)

A LABORATOIRES Dr. HINDI
VANESSA BASSIL
1988 Aug 03 F VANESSA
Acc: CEREB
2021 Jan 06
Acq Tm: 10:43:01.73

1.5T PHILIPS-3D8BA68
Ex: 862810730
AK
Se: 1103/24
Im: 13/45
Ax: H24.2 (C.OI)

A LABORATOIRES Dr. HINDI
VANESSA BASSIL
1988 Aug 03 F VANESSA
Acc: CEREB
2021 Jan 06
Acq Tm: 10:43:01.73

R,

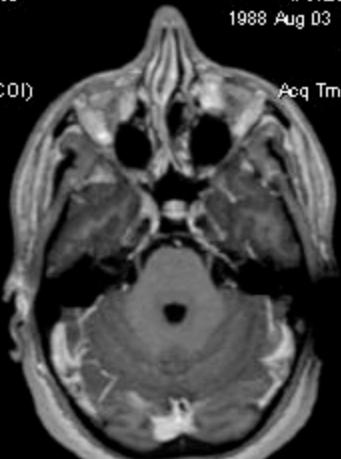

256 x 255

L, R,

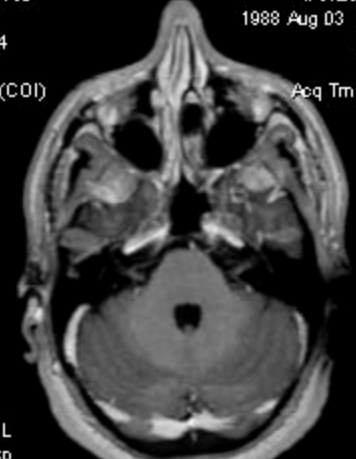

256 x 255

L,

ET: 239
TR: 7.5
TE: 3.4
MULTI COIL
3.0thk/0.5sp
Lin:DCM / Lin:DCM / Id:ID
W:2143 L:1186

P, DFOV: 25.6 x 25.6cm

ET: 239
TR: 7.5
TE: 3.4
MULTI COIL
3.0thk/0.5sp
Lin:DCM / Lin:DCM / Id:ID
W:2143 L:1186

P, DFOV: 25.6 x 25.6cm

1.5T PHILIPS-3D8BA68
Ex: 862810730
AK
Se: 1103/24
Im: 12/45
Ax: H20.7 (COI)

A LABORATOIRES Dr. HINDI
VANESSA BASSIL
1988 Aug 03 F VANESSA
Acc: CEREB
2021 Jan 06
Acq Tm: 10:43:01.73

1.5T PHILIPS-3D8BA68
Ex: 862810730
AK
Se: 1103/24
Im: 11/45
Ax: H17.3 (COI)

A LABORATOIRES Dr. HINDI
VANESSA BASSIL
1988 Aug 03 F VANESSA
Acc: CEREB
2021 Jan 06
Acq Tm: 10:43:01.73

R,

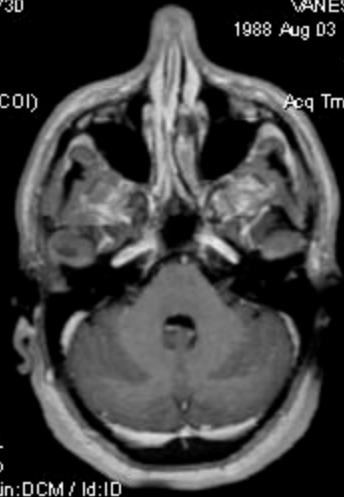

L,

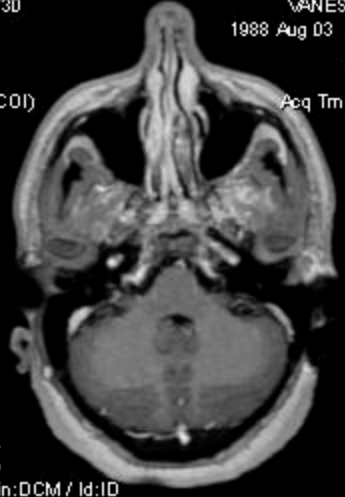

R,

ET: 239
TR: 7.5
TE: 3.4
MULTI COIL
3.0thk/0.5sp
Lin:DCM / Lin:DCM / Id:ID
W:2143 L:1186

P, DFOV: 25.6 x 25.6cm

ET: 239
TR: 7.5
TE: 3.4
MULTI COIL
3.0thk/0.5sp
Lin:DCM / Lin:DCM / Id:ID
W:2143 L:1186

P, DFOV: 25.6 x 25.6cm

1.5T PHILIPS-3D8BA68
Ex: 862810730
AK
Se: 1103/24
Im: 10/45
Ax: H13.8 (COI)

A LABORATOIRES Dr. HINDI
VANESSA BASSIL
1988 Aug 03 F VANESSA
Acc: CEREB
2021 Jan 06
Acq Tm: 10:43:01.73

1.5T PHILIPS-3D8BA68
Ex: 862810730
AK
Se: 1103/24
Im: 9/45
Ax: H10.4 (COI)

A LABORATOIRES Dr. HINDI
VANESSA BASSIL
1988 Aug 03 F VANESSA
Acc: CEREB
2021 Jan 06
Acq Tm: 10:43:01.73

R,

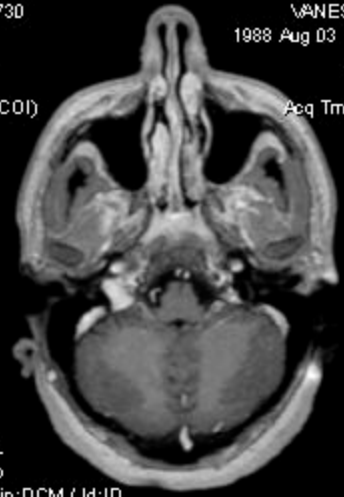

L,

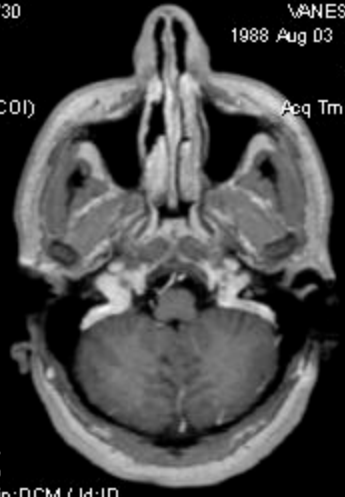

R,

ET: 239
TR: 7.5
TE: 3.4
MULTI COIL
3.0thk/0.5sp
Lin:DCM / Lin:DCM / Id:ID
W:2143 L:1186

P, DFOV: 25.6 x 25.6cm

ET: 239
TR: 7.5
TE: 3.4
MULTI COIL
3.0thk/0.5sp
Lin:DCM / Lin:DCM / Id:ID
W:2143 L:1186

P, DFOV: 25.6 x 25.6cm

1.5T PHILIPS-3D8BA68
Ex: 862810730
AK
Se: 1103/24
Im: 8/45
Ax: H6.9 (COI)

A LABORATOIRES Dr. HINDI
VANESSA BASSIL
1988 Aug 03 F VANESSA
Acc: CEREB
2021 Jan 06
Acq Tm: 10:43:01.73

1.5T PHILIPS-3D8BA68
Ex: 862810730
AK
Se: 1103/24
Im: 7/45
Ax: H3.5 (COI)

A LABORATOIRES Dr. HINDI
VANESSA BASSIL
1988 Aug 03 F VANESSA
Acc: CEREB
2021 Jan 06
Acq Tm: 10:43:01.73

R,

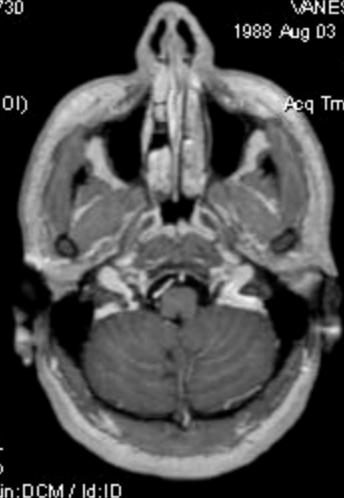

L,

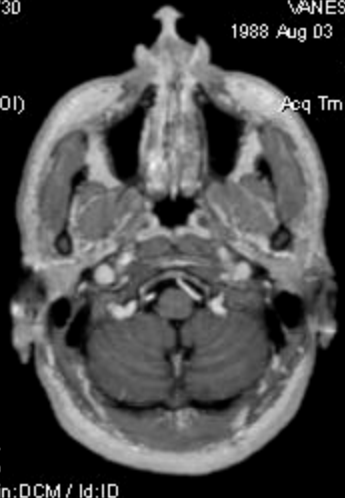

R,

ET: 239
TR: 7.5
TE: 3.4
MULTI COIL
3.0thk/0.5sp
Lin:DCM / Lin:DCM / Id:ID
W:2143 L:1186

P, DFOV: 25.6 x 25.6cm

ET: 239
TR: 7.5
TE: 3.4
MULTI COIL
3.0thk/0.5sp
Lin:DCM / Lin:DCM / Id:ID
W:2143 L:1186

P, DFOV: 25.6 x 25.6cm

1.5T PHILIPS-3D8BA68
Ex: 862810730
AK
Se: 1103/24
Im: 6/45
Ax: H0.0 (COI)

A LABORATOIRES Dr. HINDI
VANESSA BASSIL
1988 Aug 03 F VANESSA
Acc: CEREB
2021 Jan 06
Acq Tm: 10:43:01.73

1.5T PHILIPS-3D8BA68
Ex: 862810730
AK
Se: 1103/24
Im: 5/45
Ax: F3.4 (COI)

A LABORATOIRES Dr. HINDI
VANESSA BASSIL
1988 Aug 03 F VANESSA
Acc: CEREB
2021 Jan 06
Acq Tm: 10:43:01.73

R,

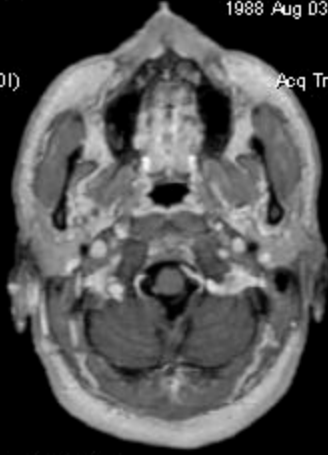

L,

R,

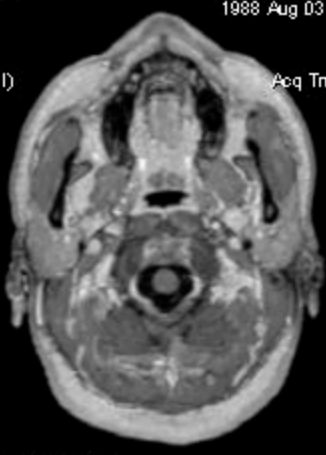

L,

ET: 239
TR: 7.5
TE: 3.4
MULTI COIL
3.0thk/0.5sp
Lin:DCM / Lin:DCM / Id:ID
W:2143 L:1186

P_n DFOV: 25.6 x 25.6cm

ET: 239
TR: 7.5
TE: 3.4
MULTI COIL
3.0thk/0.5sp
Lin:DCM / Lin:DCM / Id:ID
W:2143 L:1186

P_n DFOV: 25.6 x 25.6cm

1.5T PHILIPS-3D8BA68
Ex: 862810730
AK
Se: 1103/24
Im: 4/45
Ax: F6.9 (COI)

A LABORATOIRES Dr. HINDI
VANESSA BASSIL
1988 Aug 03 F VANESSA
Acc: CEREB
2021 Jan 06
Acq Tm: 10:43:01.73

1.5T PHILIPS-3D8BA68
Ex: 862810730
AK
Se: 1103/24
Im: 3/45
Ax: F10.3 (COI)

A LABORATOIRES Dr. HINDI
VANESSA BASSIL
1988 Aug 03 F VANESSA
Acc: CEREB
2021 Jan 06
Acq Tm: 10:43:01.73

R,

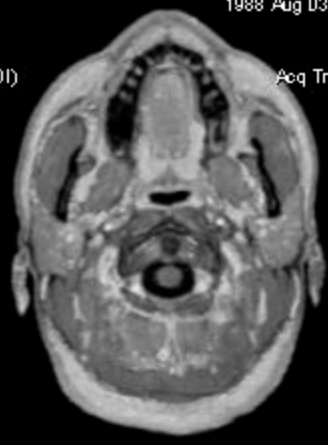

L,

R,

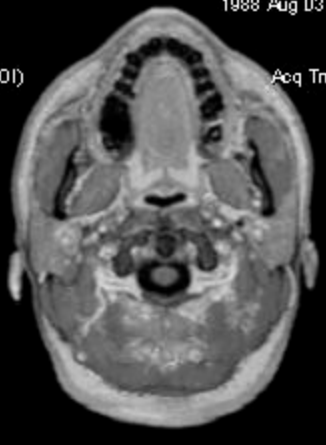

L,

ET: 239
TR: 7.5
TE: 3.4
MULTI COIL
3.0thk/0.5sp
Lin:DCM / Lin:DCM / Id:ID
W:2143 L:1186

P_n DFOV: 25.6 x 25.6cm

ET: 239
TR: 7.5
TE: 3.4
MULTI COIL
3.0thk/0.5sp
Lin:DCM / Lin:DCM / Id:ID
W:2143 L:1186

P_n DFOV: 25.6 x 25.6cm

1.5T PHILIPS-3D8BA68
Ex: 862810730
AK
Se: 1103/24
Im: 2/45
Ax: F13.8 (COI)

A LABORATOIRES Dr. HINDI
VANESSA BASSIL
1988 Aug 03 F VANESSA
Acc: CEREB
2021 Jan 06
Acq Tm: 10:43:01.73

1.5T PHILIPS-3D8BA68
Ex: 862810730
AK
Se: 1103/24
Im: 1/45
Ax: F17.2 (COI)

A LABORATOIRES Dr. HINDI
VANESSA BASSIL
1988 Aug 03 F VANESSA
Acc: CEREB
2021 Jan 06
Acq Tm: 10:43:01.73

R,

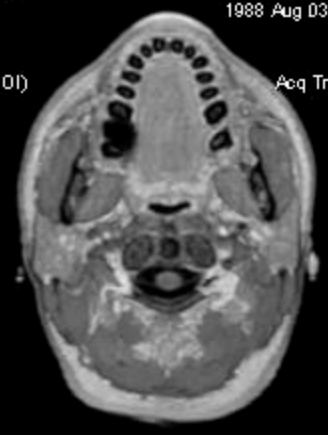

L,

R,

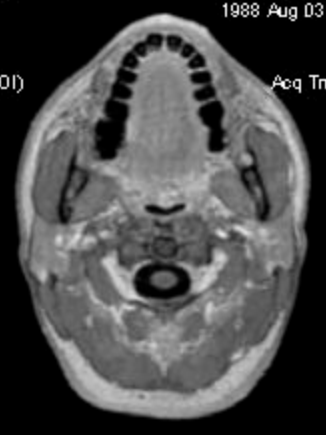

L,

ET: 239
TR: 7.5
TE: 3.4
MULTI COIL
3.0thk/0.5sp
Lin:DCM / Lin:DCM / Id:ID
W:2143 L:1186

P_n DFOV: 25.6 x 25.6cm

ET: 239
TR: 7.5
TE: 3.4
MULTI COIL
3.0thk/0.5sp
Lin:DCM / Lin:DCM / Id:ID
W:2143 L:1186

P_n DFOV: 25.6 x 25.6cm

1.5T PHILIPS-3D8BA68
Ex: 862810730
SAG
Se: 1102/24
Im: 46/46
Sag: R77.7 (COI)

H, LABORATOIRES Dr. HINDI
VANESSA BASSIL
1988 Aug 03 F VANESSA
Acc: CEREB
2021 Jan 06
Acq Tm: 10:43:01.73

1.5T PHILIPS-3D8BA68
Ex: 862810730
SAG
Se: 1102/24
Im: 44/46
Sag: R74.2 (COI)

H, LABORATOIRES Dr. HINDI
VANESSA BASSIL
1988 Aug 03 F VANESSA
Acc: CEREB
2021 Jan 06
Acq Tm: 10:43:01.73

256 x 255

256 x 255

A_h

P, A_h

P, A_h

ET: 239
TR: 7.5
TE: 3.4
MULTI COIL
3.0thk/0.5sp
Lin:DCM / Lin:DCM / Id:ID
W:2143 L:1186

F, DFOV: 25.6 x 25.6cm

ET: 239
TR: 7.5
TE: 3.4
MULTI COIL
3.0thk/0.5sp
Lin:DCM / Lin:DCM / Id:ID
W:2143 L:1186

F, DFOV: 25.6 x 25.6cm

1.5T PHILIPS-3D8BA68
Ex: 862810730
SAG
Se: 1102/24
Im: 43/46
Sag: R70.7 (COI)

H, LABORATOIRES Dr. HINDI
VANESSA BASSIL
1988 Aug 03 F VANESSA
Acc: CEREB
2021 Jan 06
Acq Tm: 10:43:01.73

1.5T PHILIPS-3D8BA68
Ex: 862810730
SAG
Se: 1102/24
Im: 42/46
Sag: R67.2 (COI)

H, LABORATOIRES Dr. HINDI
VANESSA BASSIL
1988 Aug 03 F VANESSA
Acc: CEREB
2021 Jan 06
Acq Tm: 10:43:01.73

256 x 255

256 x 255

A_h

P, A_h

P, A_h

ET: 239
TR: 7.5
TE: 3.4
MULTI COIL
3.0thk/0.5sp
Lin:DCM / Lin:DCM / Id:ID
W:2143 L:1186

F, DFOV: 25.6 x 25.6cm

ET: 239
TR: 7.5
TE: 3.4
MULTI COIL
3.0thk/0.5sp
Lin:DCM / Lin:DCM / Id:ID
W:2143 L:1186

F, DFOV: 25.6 x 25.6cm

1.5T PHILIPS-3D8BA68
Ex: 862810730
SAG
Se: 1102/24
Im: 41/46
Sag: R63.7 (COI)

H, LABORATOIRES Dr. HINDI
VANESSA BASSIL
1988 Aug 03 F VANESSA
Acc: CEREB
2021 Jan 06
Acq Tm: 10:43:01.73

1.5T PHILIPS-3D8BA68
Ex: 862810730
SAG
Se: 1102/24
Im: 40/46
Sag: R60.2 (COI)

H, LABORATOIRES Dr. HINDI
VANESSA BASSIL
1988 Aug 03 F VANESSA
Acc: CEREB
2021 Jan 06
Acq Tm: 10:43:01.73

256 x 255

256 x 255

A_h

P, A_h

P, A_h

ET: 239
TR: 7.5
TE: 3.4
MULTI COIL
3.0thk/0.5sp
Lin:DCM / Lin:DCM / Id:ID
W:2143 L:1186

F, DFOV: 25.6 x 25.6cm

ET: 239
TR: 7.5
TE: 3.4
MULTI COIL
3.0thk/0.5sp
Lin:DCM / Lin:DCM / Id:ID
W:2143 L:1186

F, DFOV: 25.6 x 25.6cm

1.5T PHILIPS-3D8BA68
Ex: 862810730
SAG
Se: 1102/24
Im: 39/45
Sag: R56.7 (COI)

H, LABORATOIRES Dr. HINDI
VANESSA BASSIL
1988 Aug 03 F VANESSA
Acc: CEREB
2021 Jan 06
Acq Tm: 10:43:01.73

1.5T PHILIPS-3D8BA68
Ex: 862810730
SAG
Se: 1102/24
Im: 38/45
Sag: R53.2 (COI)

H, LABORATOIRES Dr. HINDI
VANESSA BASSIL
1988 Aug 03 F VANESSA
Acc: CEREB
2021 Jan 06
Acq Tm: 10:43:01.73



1.5T PHILIPS-3D8BA68
Ex: 862810730
SAG
Se: 1102/24
Im: 37/45
Sag: R49.7 (COI)

H, LABORATOIRES Dr. HINDI
VANESSA BASSIL
1988 Aug 03 F VANESSA
Acc: CEREB
2021 Jan 06
Acq Tm: 10:43:01.73

1.5T PHILIPS-3D8BA68
Ex: 862810730
SAG
Se: 1102/24
Im: 36/45
Sag: R46.2 (COI)

H, LABORATOIRES Dr. HINDI
VANESSA BASSIL
1988 Aug 03 F VANESSA
Acc: CEREB
2021 Jan 06
Acq Tm: 10:43:01.73



1.5T PHILIPS-3D8BA68
Ex: 862810730
SAG
Se: 1102/24
Im: 35/45
Sag: R42.7 (COI)

H, LABORATOIRES Dr. HINDI
VANESSA BASSIL
1988 Aug 03 F VANESSA
Acc: CEREB
2021 Jan 06
Acq Tm: 10:43:01.73

1.5T PHILIPS-3D8BA68
Ex: 862810730
SAG
Se: 1102/24
Im: 34/45
Sag: R39.2 (COI)

H, LABORATOIRES Dr. HINDI
VANESSA BASSIL
1988 Aug 03 F VANESSA
Acc: CEREB
2021 Jan 06
Acq Tm: 10:43:01.73



1.5T PHILIPS-3D8BA68
Ex: 862810730
SAG
Se: 1102/24
Im: 33/45
Sag: R35.7 (COI)

H, LABORATOIRES Dr. HINDI
VANESSA BASSIL
1988 Aug 03 F VANESSA
Acc: CEREB
2021 Jan 06
Acq Tm: 10:43:01.73

1.5T PHILIPS-3D8BA68
Ex: 862810730
SAG
Se: 1102/24
Im: 32/45
Sag: R32.2 (COI)

H, LABORATOIRES Dr. HINDI
VANESSA BASSIL
1988 Aug 03 F VANESSA
Acc: CEREB
2021 Jan 06
Acq Tm: 10:43:01.73



1.5T PHILIPS-3D8BA68
Ex: 862810730
SAG
Se: 1102/24
Im: 31/45
Sag: R28.7 (COI)

H, LABORATOIRES Dr. HINDI
VANESSA BASSIL
1988 Aug 03 F VANESSA
Acc: CEREB
2021 Jan 06
Acq Tm: 10:43:01.73

1.5T PHILIPS-3D8BA68
Ex: 862810730
SAG
Se: 1102/24
Im: 30/45
Sag: R25.2 (COI)

H, LABORATOIRES Dr. HINDI
VANESSA BASSIL
1988 Aug 03 F VANESSA
Acc: CEREB
2021 Jan 06
Acq Tm: 10:43:01.73



1.5T PHILIPS-3D8BA68
Ex: 862810730
SAG
Se: 1102/24
Im: 29/45
Sag: R21.7 (COI)

H, LABORATOIRES Dr. HINDI
VANESSA BASSIL
1988 Aug 03 F VANESSA
Acc: CEREB
2021 Jan 06
Acq Tm: 10:43:01.73

1.5T PHILIPS-3D8BA68
Ex: 862810730
SAG
Se: 1102/24
Im: 28/45
Sag: R18.2 (COI)

H, LABORATOIRES Dr. HINDI
VANESSA BASSIL
1988 Aug 03 F VANESSA
Acc: CEREB
2021 Jan 06
Acq Tm: 10:43:01.73



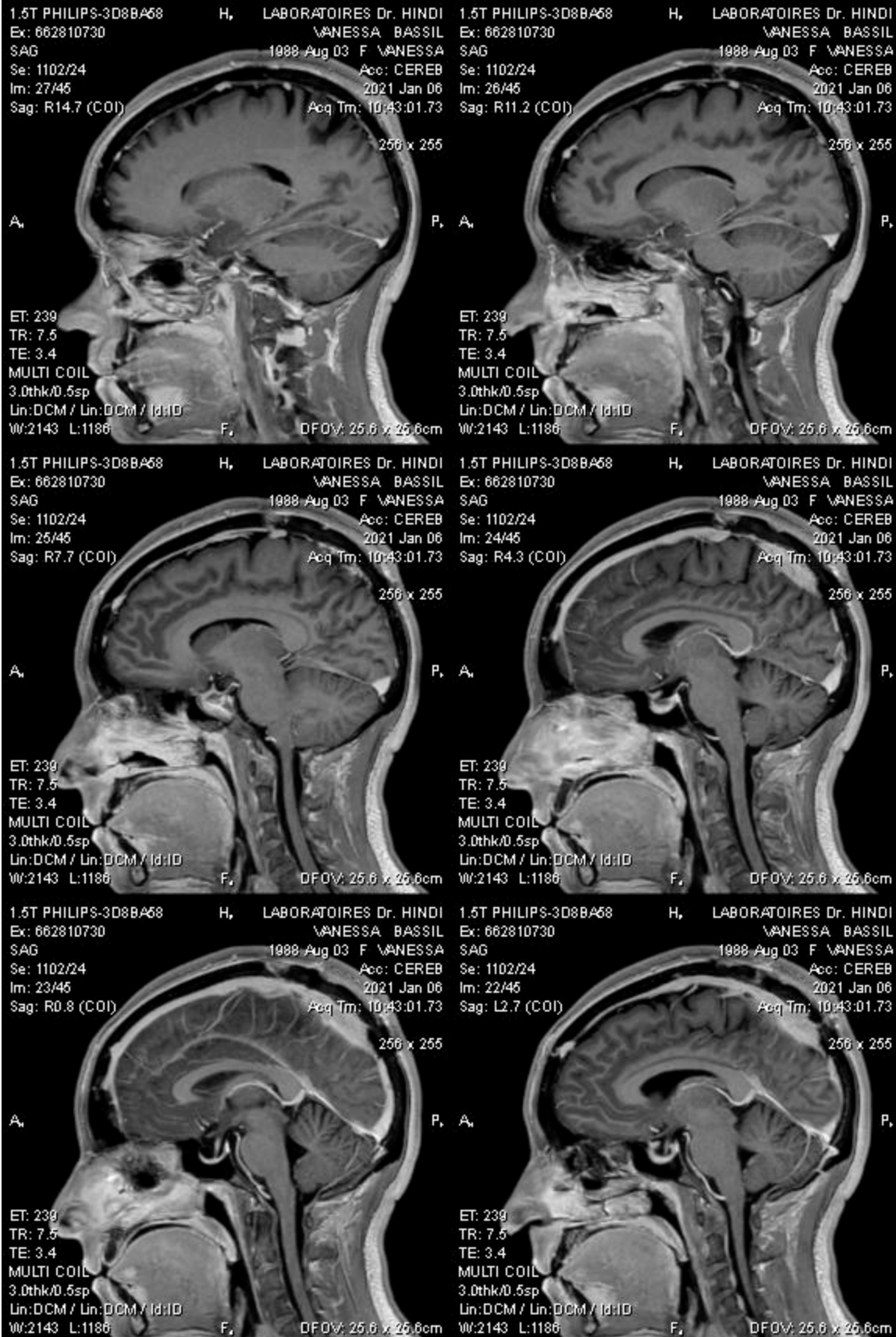

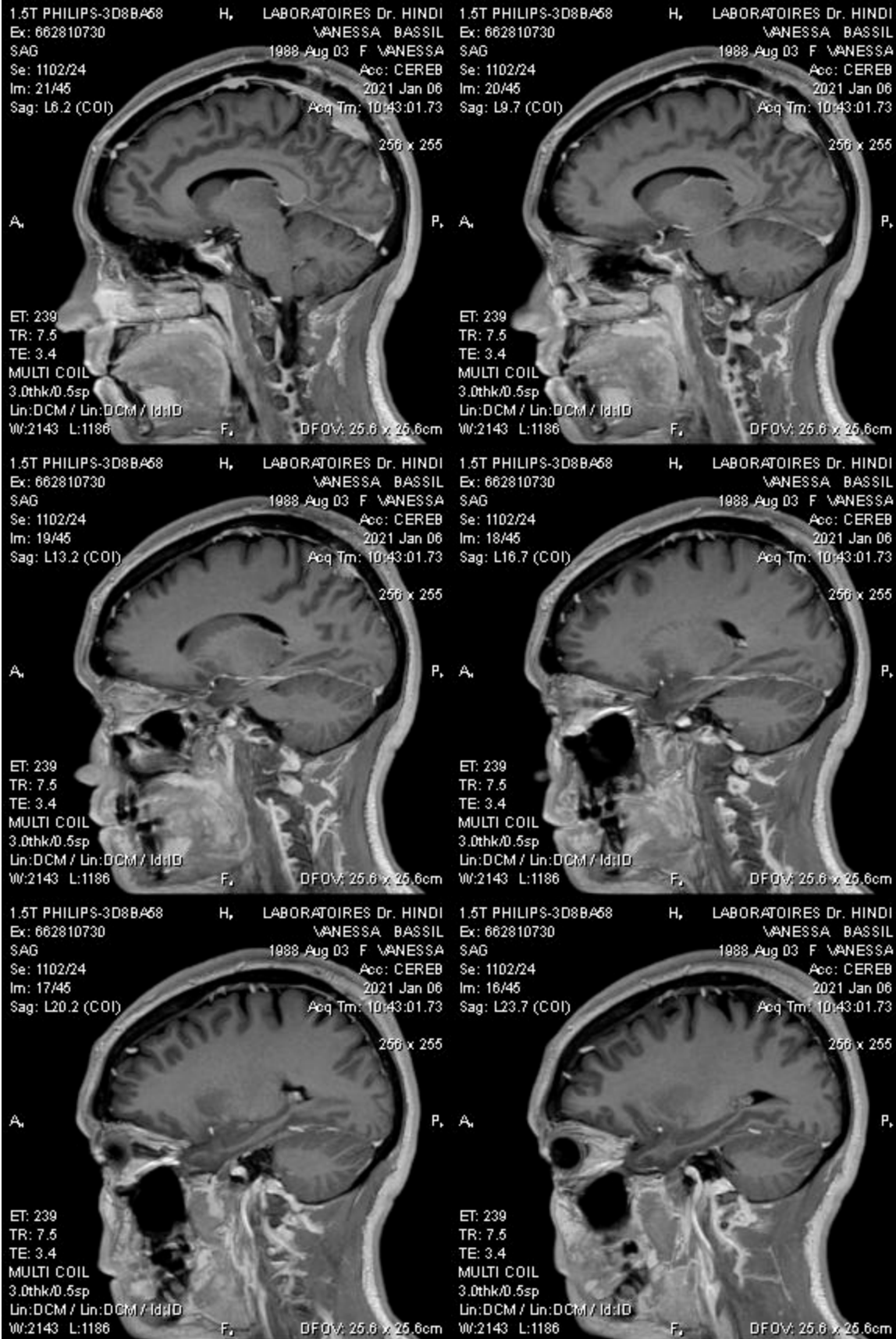

1.5T PHILIPS-3D8BA68
Ex: 862810730
SAG
Se: 1102/24
Im: 15/45
Sag: L27.2 (COI)

H, LABORATOIRES Dr. HINDI
VANESSA BASSIL
1988 Aug 03 F VANESSA
Acc: CEREB
2021 Jan 06
Acq Tm: 10:43:01.73

1.5T PHILIPS-3D8BA68
Ex: 862810730
SAG
Se: 1102/24
Im: 14/45
Sag: L30.7 (COI)

H, LABORATOIRES Dr. HINDI
VANESSA BASSIL
1988 Aug 03 F VANESSA
Acc: CEREB
2021 Jan 06
Acq Tm: 10:43:01.73



1.5T PHILIPS-3D8BA68
Ex: 862810730
SAG
Se: 1102/24
Im: 13/45
Sag: L34.2 (COI)

H, LABORATOIRES Dr. HINDI
VANESSA BASSIL
1988 Aug 03 F VANESSA
Acc: CEREB
2021 Jan 06
Acq Tm: 10:43:01.73

1.5T PHILIPS-3D8BA68
Ex: 862810730
SAG
Se: 1102/24
Im: 12/45
Sag: L37.7 (COI)

H, LABORATOIRES Dr. HINDI
VANESSA BASSIL
1988 Aug 03 F VANESSA
Acc: CEREB
2021 Jan 06
Acq Tm: 10:43:01.73

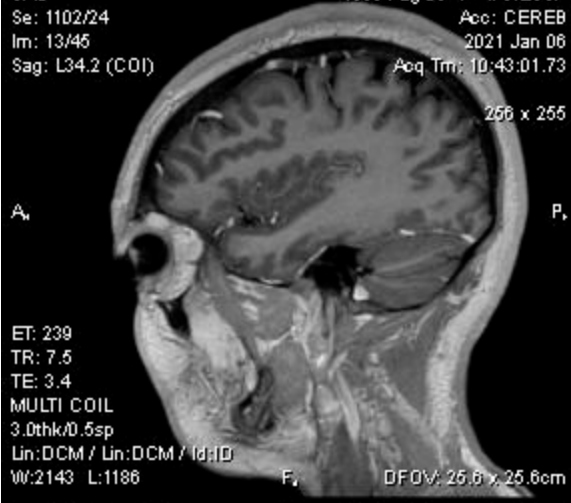

1.5T PHILIPS-3D8BA68
Ex: 862810730
SAG
Se: 1102/24
Im: 11/45
Sag: L41.2 (COI)

H, LABORATOIRES Dr. HINDI
VANESSA BASSIL
1988 Aug 03 F VANESSA
Acc: CEREB
2021 Jan 06
Acq Tm: 10:43:01.73

1.5T PHILIPS-3D8BA68
Ex: 862810730
SAG
Se: 1102/24
Im: 10/45
Sag: L44.7 (COI)

H, LABORATOIRES Dr. HINDI
VANESSA BASSIL
1988 Aug 03 F VANESSA
Acc: CEREB
2021 Jan 06
Acq Tm: 10:43:01.73



1.5T PHILIPS-3D8BA68
Ex: 862810730
SAG
Se: 1102/24
Im: 9/46
Sag: L48.2 (COI)

H, LABORATOIRES Dr. HINDI
VANESSA BASSIL
1988 Aug 03 F VANESSA
Acc: CEREB
2021 Jan 06
Acq Tm: 10:43:01.73

1.5T PHILIPS-3D8BA68
Ex: 862810730
SAG
Se: 1102/24
Im: 8/46
Sag: L51.7 (COI)

H, LABORATOIRES Dr. HINDI
VANESSA BASSIL
1988 Aug 03 F VANESSA
Acc: CEREB
2021 Jan 06
Acq Tm: 10:43:01.73



1.5T PHILIPS-3D8BA68
Ex: 862810730
SAG
Se: 1102/24
Im: 7/46
Sag: L55.2 (COI)

H, LABORATOIRES Dr. HINDI
VANESSA BASSIL
1988 Aug 03 F VANESSA
Acc: CEREB
2021 Jan 06
Acq Tm: 10:43:01.73

1.5T PHILIPS-3D8BA68
Ex: 862810730
SAG
Se: 1102/24
Im: 6/46
Sag: L58.7 (COI)

H, LABORATOIRES Dr. HINDI
VANESSA BASSIL
1988 Aug 03 F VANESSA
Acc: CEREB
2021 Jan 06
Acq Tm: 10:43:01.73



1.5T PHILIPS-3D8BA68
Ex: 862810730
SAG
Se: 1102/24
Im: 5/46
Sag: L62.2 (COI)

H, LABORATOIRES Dr. HINDI
VANESSA BASSIL
1988 Aug 03 F VANESSA
Acc: CEREB
2021 Jan 06
Acq Tm: 10:43:01.73

1.5T PHILIPS-3D8BA68
Ex: 862810730
SAG
Se: 1102/24
Im: 4/46
Sag: L65.7 (COI)

H, LABORATOIRES Dr. HINDI
VANESSA BASSIL
1988 Aug 03 F VANESSA
Acc: CEREB
2021 Jan 06
Acq Tm: 10:43:01.73



1.5T PHILIPS-3D8BA68
Ex: 862810730
SAG
Se: 1102/24
Im: 3/46
Sag: L89.2 (COI)

H, LABORATOIRES Dr. HINDI
VANESSA BASSIL
1988 Aug 03 F VANESSA
Acc: CEREB
2021 Jan 06
Acq Tm: 10:43:01.73

1.5T PHILIPS-3D8BA68
Ex: 862810730
SAG
Se: 1102/24
Im: 2/46
Sag: L72.7 (COI)

H, LABORATOIRES Dr. HINDI
VANESSA BASSIL
1988 Aug 03 F VANESSA
Acc: CEREB
2021 Jan 06
Acq Tm: 10:43:01.73

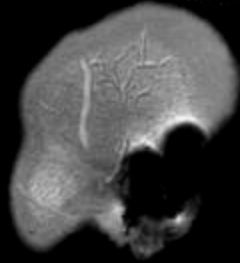

256 x 255

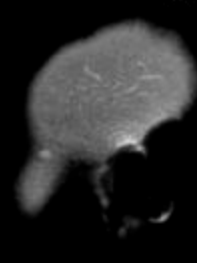

256 x 255

A_h

P, A_h

P, A_h

ET: 239
TR: 7.5
TE: 3.4
MULTI COIL
3.0thk/0.5sp
Lin:DCM / Lin:DCM / Id:ID
W:2143 L:1186

ET: 239
TR: 7.5
TE: 3.4
MULTI COIL
3.0thk/0.5sp
Lin:DCM / Lin:DCM / Id:ID
W:2143 L:1186

F, DFOV: 25.6 x 25.6cm

F, DFOV: 25.6 x 25.6cm

1.5T PHILIPS-3D8BA68
Ex: 862810730
SAG
Se: 1102/24
Im: 1/46
Sag: L76.2 (COI)

H, LABORATOIRES Dr. HINDI
VANESSA BASSIL
1988 Aug 03 F VANESSA
Acc: CEREB
2021 Jan 06
Acq Tm: 10:43:01.73

1.5T PHILIPS-3D8BA68
Ex: 862810730
SAG/3D T1 3/0.5
Se: 1101/24
Im: 170/170
Sag: R85.2 (COI)

H, LABORATOIRES Dr. HINDI
VANESSA BASSIL
1988 Aug 03 F VANESSA
Acc: CEREB
2021 Jan 06
Acq Tm: 10:43:01.73

256 x 255

256 x 255

A_h

P, A_h

P, A_h

ET: 239
TR: 7.5
TE: 3.4
MULTI COIL
3.0thk/0.5sp
Lin:DCM / Lin:DCM / Id:ID
W:2143 L:1186

ET: 239
TR: 7.5
TE: 3.4
MULTI COIL
1.0thk/0.0sp
Lin:DCM / Lin:DCM / Id:ID
W:665 L:383

F, DFOV: 25.6 x 25.6cm

F, DFOV: 25.6 x 25.6cm

1.5T PHILIPS-3D8BA68
Ex: 862810730
SAG/3D T1 3/0.5
Se: 1101/24
Im: 169/170
Sag: R84.2 (COI)

H, LABORATOIRES Dr. HINDI
VANESSA BASSIL
1988 Aug 03 F VANESSA
Acc: CEREB
2021 Jan 06
Acq Tm: 10:43:01.73

1.5T PHILIPS-3D8BA68
Ex: 862810730
SAG/3D T1 3/0.5
Se: 1101/24
Im: 168/170
Sag: R83.2 (COI)

H, LABORATOIRES Dr. HINDI
VANESSA BASSIL
1988 Aug 03 F VANESSA
Acc: CEREB
2021 Jan 06
Acq Tm: 10:43:01.73

256 x 255

256 x 255

A_h

P, A_h

P, A_h

ET: 239
TR: 7.5
TE: 3.4
MULTI COIL
1.0thk/0.0sp
Lin:DCM / Lin:DCM / Id:ID
W:751 L:432

ET: 239
TR: 7.5
TE: 3.4
MULTI COIL
1.0thk/0.0sp
Lin:DCM / Lin:DCM / Id:ID
W:791 L:455

F, DFOV: 25.6 x 25.6cm

F, DFOV: 25.6 x 25.6cm

1.5T PHILIPS-3D8BA68 Ex: 862810730 SAG/3D T1 3/0.5 Se: 1101/24 Im: 167/170 Sag: R82.2 (COI)	H,	LABORATOIRES Dr. HINDI VANESSA BASSIL 1988 Aug 03 F VANESSA Acc: CEREB 2021 Jan 06 Acq Tm: 10:43:01.73	1.5T PHILIPS-3D8BA68 Ex: 862810730 SAG/3D T1 3/0.5 Se: 1101/24 Im: 166/170 Sag: R81.2 (COI)	H,	LABORATOIRES Dr. HINDI VANESSA BASSIL 1988 Aug 03 F VANESSA Acc: CEREB 2021 Jan 06 Acq Tm: 10:43:01.73
--	----	---	--	----	---

256 x 255

256 x 255

A₁ P₁ A₁ P₁

ET: 239
TR: 7.5
TE: 3.4
MULTI COIL
1.0thk/0.0sp
Lin:DCM / Lin:DCM / Id:ID
W:796 L:468

ET: 239
TR: 7.5
TE: 3.4
MULTI COIL
1.0thk/0.0sp
Lin:DCM / Lin:DCM / Id:ID
W:833 L:479

F₁ DFOV: 25.6 x 25.6cm

F₁ DFOV: 25.6 x 25.6cm

1.5T PHILIPS-3D8BA68 Ex: 862810730 SAG/3D T1 3/0.5 Se: 1101/24 Im: 165/170 Sag: R80.2 (COI)	H,	LABORATOIRES Dr. HINDI VANESSA BASSIL 1988 Aug 03 F VANESSA Acc: CEREB 2021 Jan 06 Acq Tm: 10:43:01.73	1.5T PHILIPS-3D8BA68 Ex: 862810730 SAG/3D T1 3/0.5 Se: 1101/24 Im: 164/170 Sag: R79.2 (COI)	H,	LABORATOIRES Dr. HINDI VANESSA BASSIL 1988 Aug 03 F VANESSA Acc: CEREB 2021 Jan 06 Acq Tm: 10:43:01.73
--	----	---	--	----	---

256 x 255

256 x 255

A₁ P₁ A₁ P₁

ET: 239
TR: 7.5
TE: 3.4
MULTI COIL
1.0thk/0.0sp
Lin:DCM / Lin:DCM / Id:ID
W:831 L:478

ET: 239
TR: 7.5
TE: 3.4
MULTI COIL
1.0thk/0.0sp
Lin:DCM / Lin:DCM / Id:ID
W:848 L:488

F₁ DFOV: 25.6 x 25.6cm

F₁ DFOV: 25.6 x 25.6cm

1.5T PHILIPS-3D8BA68 Ex: 862810730 SAG/3D T1 3/0.5 Se: 1101/24 Im: 163/170 Sag: R78.2 (COI)	H,	LABORATOIRES Dr. HINDI VANESSA BASSIL 1988 Aug 03 F VANESSA Acc: CEREB 2021 Jan 06 Acq Tm: 10:43:01.73	1.5T PHILIPS-3D8BA68 Ex: 862810730 SAG/3D T1 3/0.5 Se: 1101/24 Im: 162/170 Sag: R77.2 (COI)	H,	LABORATOIRES Dr. HINDI VANESSA BASSIL 1988 Aug 03 F VANESSA Acc: CEREB 2021 Jan 06 Acq Tm: 10:43:01.73
--	----	---	--	----	---

256 x 255

256 x 255

A₁ P₁ A₁ P₁

ET: 239
TR: 7.5
TE: 3.4
MULTI COIL
1.0thk/0.0sp
Lin:DCM / Lin:DCM / Id:ID
W:872 L:501

ET: 239
TR: 7.5
TE: 3.4
MULTI COIL
1.0thk/0.0sp
Lin:DCM / Lin:DCM / Id:ID
W:929 L:534

F₁ DFOV: 25.6 x 25.6cm

F₁ DFOV: 25.6 x 25.6cm

1.5T PHILIPS-3D8BA68
Ex: 862810730
SAG/3D T1 3/0.5
Se: 1101/24
Im: 161/170
Sag: R76.2 (COI)

H, LABORATOIRES Dr. HINDI
VANESSA BASSIL
1988 Aug 03 F VANESSA
Acc: CEREB
2021 Jan 06
Acq Tm: 10:43:01.73

1.5T PHILIPS-3D8BA68
Ex: 862810730
SAG/3D T1 3/0.5
Se: 1101/24
Im: 160/170
Sag: R75.2 (COI)

H, LABORATOIRES Dr. HINDI
VANESSA BASSIL
1988 Aug 03 F VANESSA
Acc: CEREB
2021 Jan 06
Acq Tm: 10:43:01.73

256 x 255

256 x 255

A_h

P, A_h

P, A_h

ET: 239
TR: 7.5
TE: 3.4
MULTI COIL
1.0thk/0.0sp
Lin:DCM / Lin:DCM / Id:ID
W:977 L:562

ET: 239
TR: 7.5
TE: 3.4
MULTI COIL
1.0thk/0.0sp
Lin:DCM / Lin:DCM / Id:ID
W:1041 L:599

ET: 239
TR: 7.5
TE: 3.4
MULTI COIL
1.0thk/0.0sp
Lin:DCM / Lin:DCM / Id:ID
W:1041 L:599

F, DFOV: 25.6 x 25.6cm

F, DFOV: 25.6 x 25.6cm

1.5T PHILIPS-3D8BA68
Ex: 862810730
SAG/3D T1 3/0.5
Se: 1101/24
Im: 159/170
Sag: R74.2 (COI)

H, LABORATOIRES Dr. HINDI
VANESSA BASSIL
1988 Aug 03 F VANESSA
Acc: CEREB
2021 Jan 06
Acq Tm: 10:43:01.73

1.5T PHILIPS-3D8BA68
Ex: 862810730
SAG/3D T1 3/0.5
Se: 1101/24
Im: 158/170
Sag: R73.2 (COI)

H, LABORATOIRES Dr. HINDI
VANESSA BASSIL
1988 Aug 03 F VANESSA
Acc: CEREB
2021 Jan 06
Acq Tm: 10:43:01.73

256 x 255

256 x 255

A_h

P, A_h

P, A_h

ET: 239
TR: 7.5
TE: 3.4
MULTI COIL
1.0thk/0.0sp
Lin:DCM / Lin:DCM / Id:ID
W:1109 L:638

ET: 239
TR: 7.5
TE: 3.4
MULTI COIL
1.0thk/0.0sp
Lin:DCM / Lin:DCM / Id:ID
W:1167 L:672

ET: 239
TR: 7.5
TE: 3.4
MULTI COIL
1.0thk/0.0sp
Lin:DCM / Lin:DCM / Id:ID
W:1167 L:672

F, DFOV: 25.6 x 25.6cm

F, DFOV: 25.6 x 25.6cm

1.5T PHILIPS-3D8BA68
Ex: 862810730
SAG/3D T1 3/0.5
Se: 1101/24
Im: 157/170
Sag: R72.2 (COI)

H, LABORATOIRES Dr. HINDI
VANESSA BASSIL
1988 Aug 03 F VANESSA
Acc: CEREB
2021 Jan 06
Acq Tm: 10:43:01.73

1.5T PHILIPS-3D8BA68
Ex: 862810730
SAG/3D T1 3/0.5
Se: 1101/24
Im: 156/170
Sag: R71.2 (COI)

H, LABORATOIRES Dr. HINDI
VANESSA BASSIL
1988 Aug 03 F VANESSA
Acc: CEREB
2021 Jan 06
Acq Tm: 10:43:01.73

256 x 255

256 x 255

A_h

P, A_h

P, A_h

ET: 239
TR: 7.5
TE: 3.4
MULTI COIL
1.0thk/0.0sp
Lin:DCM / Lin:DCM / Id:ID
W:1323 L:761

ET: 239
TR: 7.5
TE: 3.4
MULTI COIL
1.0thk/0.0sp
Lin:DCM / Lin:DCM / Id:ID
W:1362 L:784

ET: 239
TR: 7.5
TE: 3.4
MULTI COIL
1.0thk/0.0sp
Lin:DCM / Lin:DCM / Id:ID
W:1362 L:784

F, DFOV: 25.6 x 25.6cm

F, DFOV: 25.6 x 25.6cm

1.5T PHILIPS-3D8BA68
Ex: 862810730
SAG/3D T1 3/0.5
Se: 1101/24
Im: 155/170
Sag: R70.2 (COI)

H, LABORATOIRES Dr. HINDI
VANESSA BASSIL
1988 Aug 03 F VANESSA
Acc: CEREB
2021 Jan 06
Acq Tm: 10:43:01.73

1.5T PHILIPS-3D8BA68
Ex: 862810730
SAG/3D T1 3/0.5
Se: 1101/24
Im: 154/170
Sag: R69.2 (COI)

H, LABORATOIRES Dr. HINDI
VANESSA BASSIL
1988 Aug 03 F VANESSA
Acc: CEREB
2021 Jan 06
Acq Tm: 10:43:01.73

ET: 239
TR: 7.5
TE: 3.4
MULTI COIL
1.0thk/0.0sp
Lin:DCM / Lin:DCM / Id:ID
W:1440 L:828

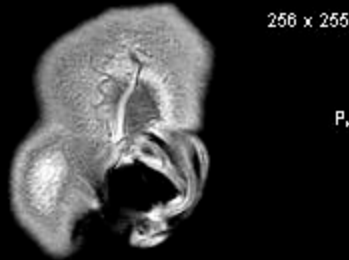

ET: 239
TR: 7.5
TE: 3.4
MULTI COIL
1.0thk/0.0sp
Lin:DCM / Lin:DCM / Id:ID
W:1498 L:862



1.5T PHILIPS-3D8BA68
Ex: 862810730
SAG/3D T1 3/0.5
Se: 1101/24
Im: 153/170
Sag: R68.2 (COI)

H, LABORATOIRES Dr. HINDI
VANESSA BASSIL
1988 Aug 03 F VANESSA
Acc: CEREB
2021 Jan 06
Acq Tm: 10:43:01.73

1.5T PHILIPS-3D8BA68
Ex: 862810730
SAG/3D T1 3/0.5
Se: 1101/24
Im: 152/170
Sag: R67.2 (COI)

H, LABORATOIRES Dr. HINDI
VANESSA BASSIL
1988 Aug 03 F VANESSA
Acc: CEREB
2021 Jan 06
Acq Tm: 10:43:01.73

ET: 239
TR: 7.5
TE: 3.4
MULTI COIL
1.0thk/0.0sp
Lin:DCM / Lin:DCM / Id:ID
W:1511 L:869

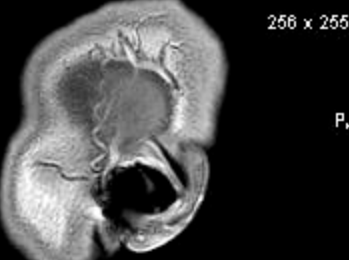

ET: 239
TR: 7.5
TE: 3.4
MULTI COIL
1.0thk/0.0sp
Lin:DCM / Lin:DCM / Id:ID
W:1521 L:875



1.5T PHILIPS-3D8BA68
Ex: 862810730
SAG/3D T1 3/0.5
Se: 1101/24
Im: 151/170
Sag: R66.2 (COI)

H, LABORATOIRES Dr. HINDI
VANESSA BASSIL
1988 Aug 03 F VANESSA
Acc: CEREB
2021 Jan 06
Acq Tm: 10:43:01.73

1.5T PHILIPS-3D8BA68
Ex: 862810730
SAG/3D T1 3/0.5
Se: 1101/24
Im: 150/170
Sag: R65.2 (COI)

H, LABORATOIRES Dr. HINDI
VANESSA BASSIL
1988 Aug 03 F VANESSA
Acc: CEREB
2021 Jan 06
Acq Tm: 10:43:01.73

ET: 239
TR: 7.5
TE: 3.4
MULTI COIL
1.0thk/0.0sp
Lin:DCM / Lin:DCM / Id:ID
W:1532 L:881

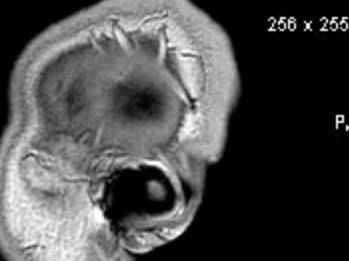

ET: 239
TR: 7.5
TE: 3.4
MULTI COIL
1.0thk/0.0sp
Lin:DCM / Lin:DCM / Id:ID
W:1530 L:880

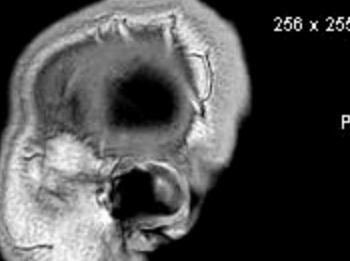

1.5T PHILIPS-3D8BA68
Ex: 862810730
SAG/3D T1 3/0.5
Se: 1101/24
Im: 149/170
Sag: R64.2 (COI)

H, LABORATOIRES Dr. HINDI
VANESSA BASSIL
1988 Aug 03 F VANESSA
Acc: CEREB
2021 Jan 06
Acq Tm: 10:43:01.73

1.5T PHILIPS-3D8BA68
Ex: 862810730
SAG/3D T1 3/0.5
Se: 1101/24
Im: 148/170
Sag: R63.2 (COI)

H, LABORATOIRES Dr. HINDI
VANESSA BASSIL
1988 Aug 03 F VANESSA
Acc: CEREB
2021 Jan 06
Acq Tm: 10:43:01.73



1.5T PHILIPS-3D8BA68
Ex: 862810730
SAG/3D T1 3/0.5
Se: 1101/24
Im: 147/170
Sag: R62.2 (COI)

H, LABORATOIRES Dr. HINDI
VANESSA BASSIL
1988 Aug 03 F VANESSA
Acc: CEREB
2021 Jan 06
Acq Tm: 10:43:01.73

1.5T PHILIPS-3D8BA68
Ex: 862810730
SAG/3D T1 3/0.5
Se: 1101/24
Im: 146/170
Sag: R61.2 (COI)

H, LABORATOIRES Dr. HINDI
VANESSA BASSIL
1988 Aug 03 F VANESSA
Acc: CEREB
2021 Jan 06
Acq Tm: 10:43:01.73



1.5T PHILIPS-3D8BA68
Ex: 862810730
SAG/3D T1 3/0.5
Se: 1101/24
Im: 145/170
Sag: R60.2 (COI)

H, LABORATOIRES Dr. HINDI
VANESSA BASSIL
1988 Aug 03 F VANESSA
Acc: CEREB
2021 Jan 06
Acq Tm: 10:43:01.73

1.5T PHILIPS-3D8BA68
Ex: 862810730
SAG/3D T1 3/0.5
Se: 1101/24
Im: 144/170
Sag: R59.2 (COI)

H, LABORATOIRES Dr. HINDI
VANESSA BASSIL
1988 Aug 03 F VANESSA
Acc: CEREB
2021 Jan 06
Acq Tm: 10:43:01.73



1.5T PHILIPS-3D8BA68
Ex: 862810730
SAG/3D T1 3/0.5
Se: 1101/24
Im: 143/170
Sag: R58.2 (COI)

H, LABORATOIRES Dr. HINDI
VANESSA BASSIL
1988 Aug 03 F VANESSA
Acc: CEREB
2021 Jan 06
Acq Tm: 10:43:01.73

1.5T PHILIPS-3D8BA68
Ex: 862810730
SAG/3D T1 3/0.5
Se: 1101/24
Im: 142/170
Sag: R57.2 (COI)

H, LABORATOIRES Dr. HINDI
VANESSA BASSIL
1988 Aug 03 F VANESSA
Acc: CEREB
2021 Jan 06
Acq Tm: 10:43:01.73

A_h

P, A_h



1.5T PHILIPS-3D8BA68
Ex: 862810730
SAG/3D T1 3/0.5
Se: 1101/24
Im: 141/170
Sag: R56.2 (COI)

H, LABORATOIRES Dr. HINDI
VANESSA BASSIL
1988 Aug 03 F VANESSA
Acc: CEREB
2021 Jan 06
Acq Tm: 10:43:01.73

1.5T PHILIPS-3D8BA68
Ex: 862810730
SAG/3D T1 3/0.5
Se: 1101/24
Im: 140/170
Sag: R55.2 (COI)

H, LABORATOIRES Dr. HINDI
VANESSA BASSIL
1988 Aug 03 F VANESSA
Acc: CEREB
2021 Jan 06
Acq Tm: 10:43:01.73

A_h

P, A_h



1.5T PHILIPS-3D8BA68
Ex: 862810730
SAG/3D T1 3/0.5
Se: 1101/24
Im: 139/170
Sag: R54.2 (COI)

H, LABORATOIRES Dr. HINDI
VANESSA BASSIL
1988 Aug 03 F VANESSA
Acc: CEREB
2021 Jan 06
Acq Tm: 10:43:01.73

1.5T PHILIPS-3D8BA68
Ex: 862810730
SAG/3D T1 3/0.5
Se: 1101/24
Im: 138/170
Sag: R53.2 (COI)

H, LABORATOIRES Dr. HINDI
VANESSA BASSIL
1988 Aug 03 F VANESSA
Acc: CEREB
2021 Jan 06
Acq Tm: 10:43:01.73

A_h

P, A_h

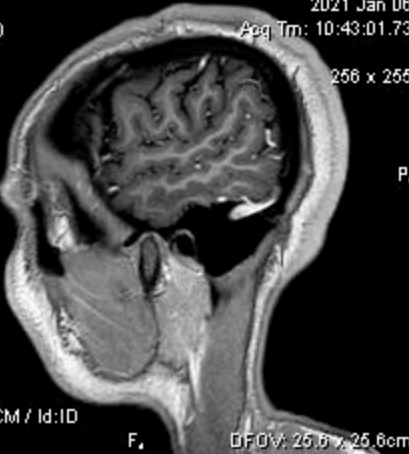
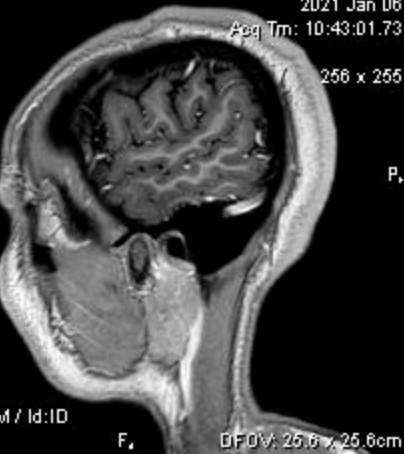

1.5T PHILIPS-3D8BA68
Ex: 662810730
SAG/3D T1 3/0.5
Se: 1101/24
Im: 137/170
Sag: R52.2 (COI)

H, LABORATOIRES Dr. HINDI
VANESSA BASSIL
1988 Aug 03 F VANESSA
Acc: CEREB
2021 Jan 06
Acq Tm: 10:43:01.73

1.5T PHILIPS-3D8BA68
Ex: 662810730
SAG/3D T1 3/0.5
Se: 1101/24
Im: 136/170
Sag: R51.2 (COI)

H, LABORATOIRES Dr. HINDI
VANESSA BASSIL
1988 Aug 03 F VANESSA
Acc: CEREB
2021 Jan 06
Acq Tm: 10:43:01.73



1.5T PHILIPS-3D8BA68
Ex: 662810730
SAG/3D T1 3/0.5
Se: 1101/24
Im: 135/170
Sag: R50.2 (COI)

H, LABORATOIRES Dr. HINDI
VANESSA BASSIL
1988 Aug 03 F VANESSA
Acc: CEREB
2021 Jan 06
Acq Tm: 10:43:01.73

1.5T PHILIPS-3D8BA68
Ex: 662810730
SAG/3D T1 3/0.5
Se: 1101/24
Im: 134/170
Sag: R49.2 (COI)

H, LABORATOIRES Dr. HINDI
VANESSA BASSIL
1988 Aug 03 F VANESSA
Acc: CEREB
2021 Jan 06
Acq Tm: 10:43:01.73

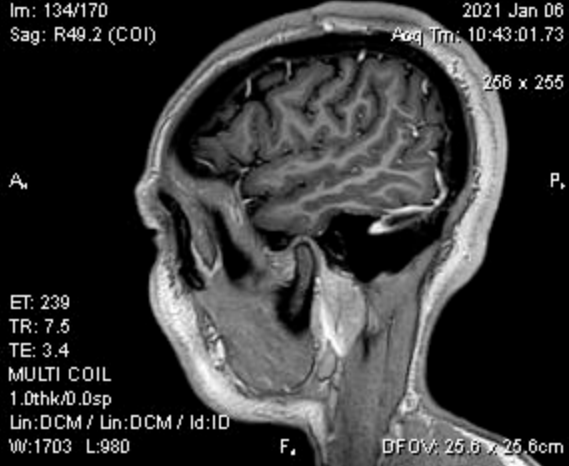
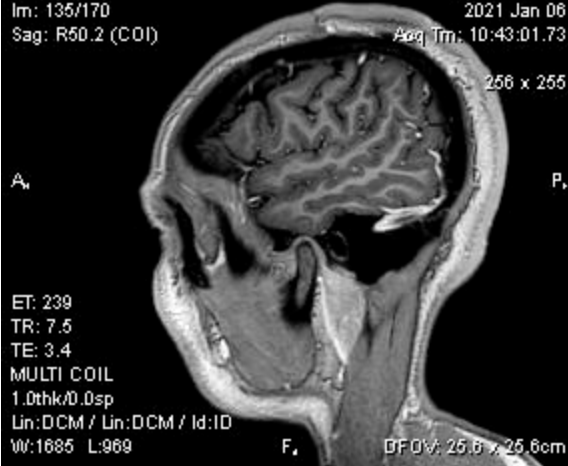

1.5T PHILIPS-3D8BA68
Ex: 662810730
SAG/3D T1 3/0.5
Se: 1101/24
Im: 133/170
Sag: R48.2 (COI)

H, LABORATOIRES Dr. HINDI
VANESSA BASSIL
1988 Aug 03 F VANESSA
Acc: CEREB
2021 Jan 06
Acq Tm: 10:43:01.73

1.5T PHILIPS-3D8BA68
Ex: 662810730
SAG/3D T1 3/0.5
Se: 1101/24
Im: 132/170
Sag: R47.2 (COI)

H, LABORATOIRES Dr. HINDI
VANESSA BASSIL
1988 Aug 03 F VANESSA
Acc: CEREB
2021 Jan 06
Acq Tm: 10:43:01.73



1.5T PHILIPS-3D8BA68
Ex: 662810730
SAG/3D T1 3/0.5
Se: 1101/24
Im: 131/170
Sag: R46.2 (COI)

H, LABORATOIRES Dr. HINDI
VANESSA BASSIL
1988 Aug 03 F VANESSA
Acc: CEREB
2021 Jan 06
Acq Tm: 10:43:01.73

1.5T PHILIPS-3D8BA68
Ex: 662810730
SAG/3D T1 3/0.5
Se: 1101/24
Im: 130/170
Sag: R45.2 (COI)

H, LABORATOIRES Dr. HINDI
VANESSA BASSIL
1988 Aug 03 F VANESSA
Acc: CEREB
2021 Jan 06
Acq Tm: 10:43:01.73



ET: 239
TR: 7.5
TE: 3.4
MULTI COIL
1.0thk/0.0sp
Lin:DCM / Lin:DCM / Id:10
W:1705 L:981

ET: 239
TR: 7.5
TE: 3.4
MULTI COIL
1.0thk/0.0sp
Lin:DCM / Lin:DCM / Id:10
W:1724 L:992

1.5T PHILIPS-3D8BA68
Ex: 662810730
SAG/3D T1 3/0.5
Se: 1101/24
Im: 129/170
Sag: R44.2 (COI)

H, LABORATOIRES Dr. HINDI
VANESSA BASSIL
1988 Aug 03 F VANESSA
Acc: CEREB
2021 Jan 06
Acq Tm: 10:43:01.73

1.5T PHILIPS-3D8BA68
Ex: 662810730
SAG/3D T1 3/0.5
Se: 1101/24
Im: 128/170
Sag: R43.2 (COI)

H, LABORATOIRES Dr. HINDI
VANESSA BASSIL
1988 Aug 03 F VANESSA
Acc: CEREB
2021 Jan 06
Acq Tm: 10:43:01.73

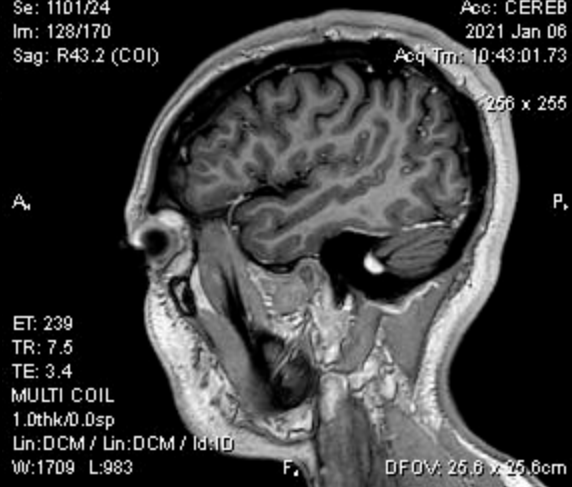

ET: 239
TR: 7.5
TE: 3.4
MULTI COIL
1.0thk/0.0sp
Lin:DCM / Lin:DCM / Id:10
W:1723 L:991

ET: 239
TR: 7.5
TE: 3.4
MULTI COIL
1.0thk/0.0sp
Lin:DCM / Lin:DCM / Id:10
W:1709 L:983

1.5T PHILIPS-3D8BA68
Ex: 662810730
SAG/3D T1 3/0.5
Se: 1101/24
Im: 127/170
Sag: R42.2 (COI)

H, LABORATOIRES Dr. HINDI
VANESSA BASSIL
1988 Aug 03 F VANESSA
Acc: CEREB
2021 Jan 06
Acq Tm: 10:43:01.73

1.5T PHILIPS-3D8BA68
Ex: 662810730
SAG/3D T1 3/0.5
Se: 1101/24
Im: 126/170
Sag: R41.2 (COI)

H, LABORATOIRES Dr. HINDI
VANESSA BASSIL
1988 Aug 03 F VANESSA
Acc: CEREB
2021 Jan 06
Acq Tm: 10:43:01.73



ET: 239
TR: 7.5
TE: 3.4
MULTI COIL
1.0thk/0.0sp
Lin:DCM / Lin:DCM / Id:10
W:1737 L:999

ET: 239
TR: 7.5
TE: 3.4
MULTI COIL
1.0thk/0.0sp
Lin:DCM / Lin:DCM / Id:10
W:1750 L:1007

1.5T PHILIPS-3D8BA68
Ex: 662810730
SAG/3D T1 3/0.5
Se: 1101/24
Im: 125/170
Sag: R40.2 (COI)

H, LABORATOIRES Dr. HINDI
VANESSA BASSIL
1988 Aug 03 F VANESSA
Acc: CEREB
2021 Jan 06
Acq Tm: 10:43:01.73

1.5T PHILIPS-3D8BA68
Ex: 662810730
SAG/3D T1 3/0.5
Se: 1101/24
Im: 124/170
Sag: R39.2 (COI)

H, LABORATOIRES Dr. HINDI
VANESSA BASSIL
1988 Aug 03 F VANESSA
Acc: CEREB
2021 Jan 06
Acq Tm: 10:43:01.73



1.5T PHILIPS-3D8BA68
Ex: 662810730
SAG/3D T1 3/0.5
Se: 1101/24
Im: 123/170
Sag: R38.2 (COI)

H, LABORATOIRES Dr. HINDI
VANESSA BASSIL
1988 Aug 03 F VANESSA
Acc: CEREB
2021 Jan 06
Acq Tm: 10:43:01.73

1.5T PHILIPS-3D8BA68
Ex: 662810730
SAG/3D T1 3/0.5
Se: 1101/24
Im: 122/170
Sag: R37.2 (COI)

H, LABORATOIRES Dr. HINDI
VANESSA BASSIL
1988 Aug 03 F VANESSA
Acc: CEREB
2021 Jan 06
Acq Tm: 10:43:01.73



1.5T PHILIPS-3D8BA68
Ex: 662810730
SAG/3D T1 3/0.5
Se: 1101/24
Im: 121/170
Sag: R36.2 (COI)

H, LABORATOIRES Dr. HINDI
VANESSA BASSIL
1988 Aug 03 F VANESSA
Acc: CEREB
2021 Jan 06
Acq Tm: 10:43:01.73

1.5T PHILIPS-3D8BA68
Ex: 662810730
SAG/3D T1 3/0.5
Se: 1101/24
Im: 120/170
Sag: R35.2 (COI)

H, LABORATOIRES Dr. HINDI
VANESSA BASSIL
1988 Aug 03 F VANESSA
Acc: CEREB
2021 Jan 06
Acq Tm: 10:43:01.73

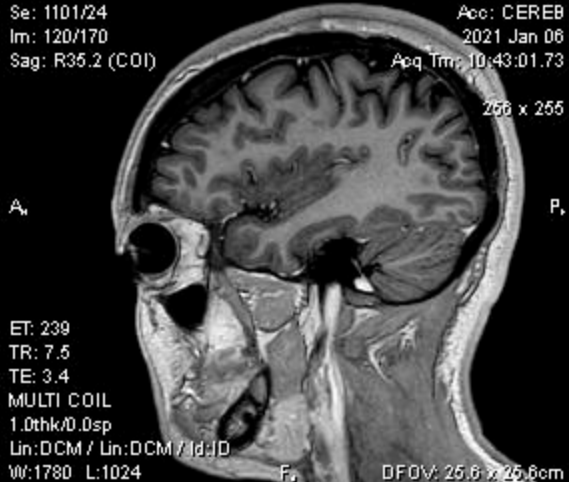

1.5T PHILIPS-3D8BA68
Ex: 662810730
SAG/3D T1 3/0.5
Se: 1101/24
Im: 119/170
Sag: R34.2 (COI)

H, LABORATOIRES Dr. HINDI
VANESSA BASSIL
1988 Aug 03 F VANESSA
Acc: CEREB
2021 Jan 06
Acq Tmr: 10:43:01.73

1.5T PHILIPS-3D8BA68
Ex: 662810730
SAG/3D T1 3/0.5
Se: 1101/24
Im: 118/170
Sag: R33.2 (COI)

H, LABORATOIRES Dr. HINDI
VANESSA BASSIL
1988 Aug 03 F VANESSA
Acc: CEREB
2021 Jan 06
Acq Tmr: 10:43:01.73

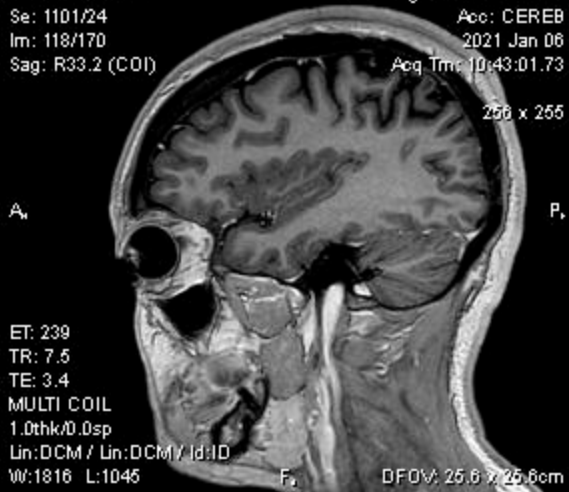
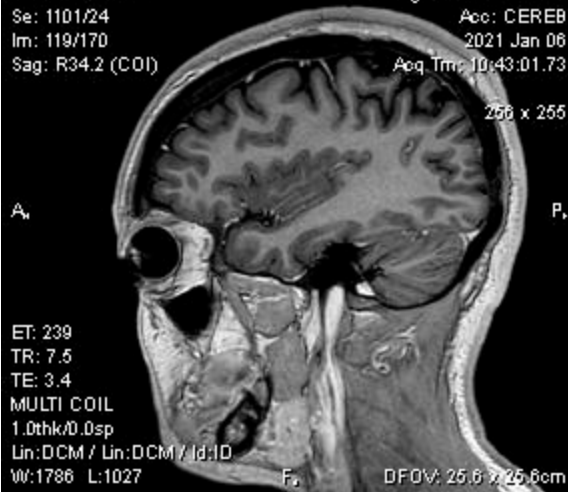

1.5T PHILIPS-3D8BA68
Ex: 662810730
SAG/3D T1 3/0.5
Se: 1101/24
Im: 117/170
Sag: R32.2 (COI)

H, LABORATOIRES Dr. HINDI
VANESSA BASSIL
1988 Aug 03 F VANESSA
Acc: CEREB
2021 Jan 06
Acq Tmr: 10:43:01.73

1.5T PHILIPS-3D8BA68
Ex: 662810730
SAG/3D T1 3/0.5
Se: 1101/24
Im: 116/170
Sag: R31.2 (COI)

H, LABORATOIRES Dr. HINDI
VANESSA BASSIL
1988 Aug 03 F VANESSA
Acc: CEREB
2021 Jan 06
Acq Tmr: 10:43:01.73

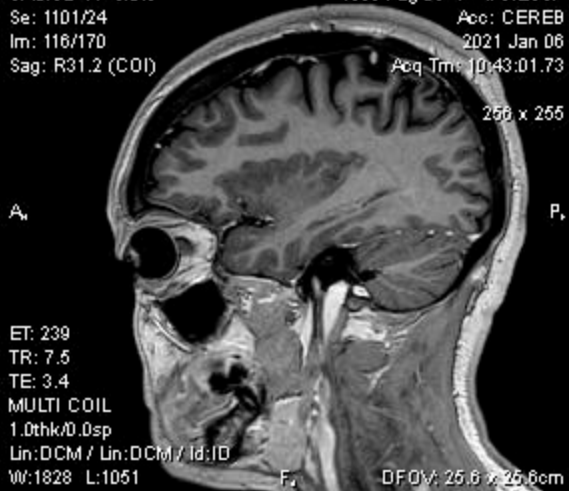

1.5T PHILIPS-3D8BA68
Ex: 662810730
SAG/3D T1 3/0.5
Se: 1101/24
Im: 115/170
Sag: R30.2 (COI)

H, LABORATOIRES Dr. HINDI
VANESSA BASSIL
1988 Aug 03 F VANESSA
Acc: CEREB
2021 Jan 06
Acq Tmr: 10:43:01.73

1.5T PHILIPS-3D8BA68
Ex: 662810730
SAG/3D T1 3/0.5
Se: 1101/24
Im: 114/170
Sag: R29.2 (COI)

H, LABORATOIRES Dr. HINDI
VANESSA BASSIL
1988 Aug 03 F VANESSA
Acc: CEREB
2021 Jan 06
Acq Tmr: 10:43:01.73

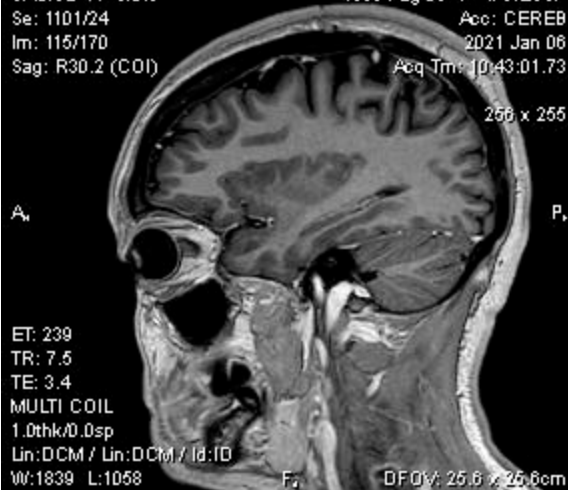

1.5T PHILIPS-3D8BA68
Ex: 662810730
SAG/3D T1 3/0.5
Se: 1101/24
Im: 113/170
Sag: R28.2 (COI)

H, LABORATOIRES Dr. HINDI
VANESSA BASSIL
1988 Aug 03 F VANESSA
Acc: CEREB
2021 Jan 06
Acq Tm: 10:43:01.73

1.5T PHILIPS-3D8BA68
Ex: 662810730
SAG/3D T1 3/0.5
Se: 1101/24
Im: 112/170
Sag: R27.2 (COI)

H, LABORATOIRES Dr. HINDI
VANESSA BASSIL
1988 Aug 03 F VANESSA
Acc: CEREB
2021 Jan 06
Acq Tm: 10:43:01.73

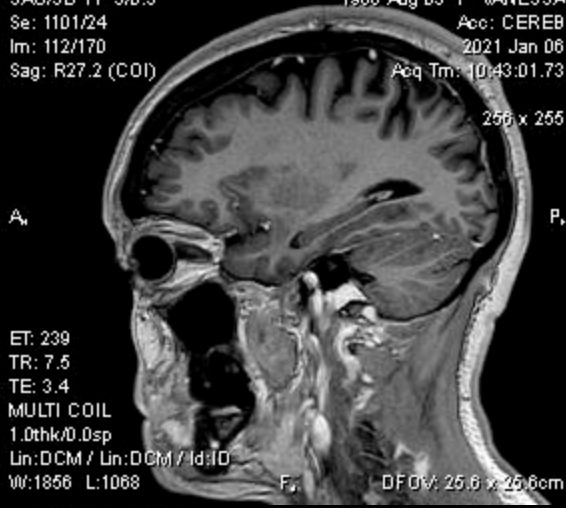

1.5T PHILIPS-3D8BA68
Ex: 662810730
SAG/3D T1 3/0.5
Se: 1101/24
Im: 111/170
Sag: R26.2 (COI)

H, LABORATOIRES Dr. HINDI
VANESSA BASSIL
1988 Aug 03 F VANESSA
Acc: CEREB
2021 Jan 06
Acq Tm: 10:43:01.73

1.5T PHILIPS-3D8BA68
Ex: 662810730
SAG/3D T1 3/0.5
Se: 1101/24
Im: 110/170
Sag: R25.2 (COI)

H, LABORATOIRES Dr. HINDI
VANESSA BASSIL
1988 Aug 03 F VANESSA
Acc: CEREB
2021 Jan 06
Acq Tm: 10:43:01.73

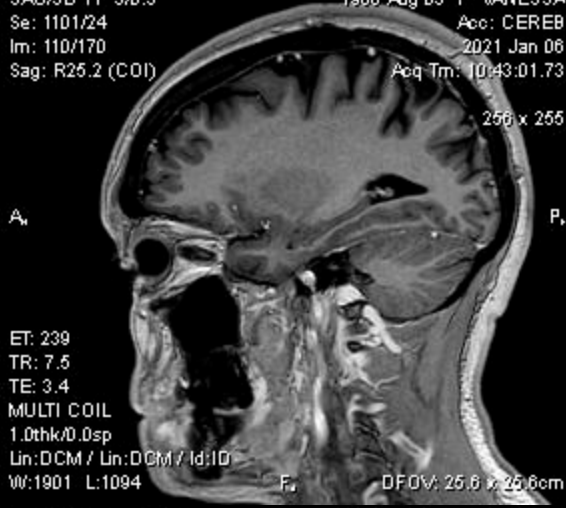
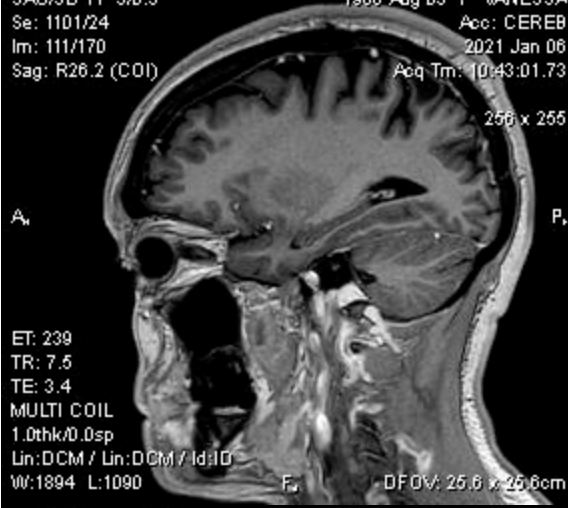

1.5T PHILIPS-3D8BA68
Ex: 662810730
SAG/3D T1 3/0.5
Se: 1101/24
Im: 109/170
Sag: R24.2 (COI)

H, LABORATOIRES Dr. HINDI
VANESSA BASSIL
1988 Aug 03 F VANESSA
Acc: CEREB
2021 Jan 06
Acq Tm: 10:43:01.73

1.5T PHILIPS-3D8BA68
Ex: 662810730
SAG/3D T1 3/0.5
Se: 1101/24
Im: 108/170
Sag: R23.2 (COI)

H, LABORATOIRES Dr. HINDI
VANESSA BASSIL
1988 Aug 03 F VANESSA
Acc: CEREB
2021 Jan 06
Acq Tm: 10:43:01.73

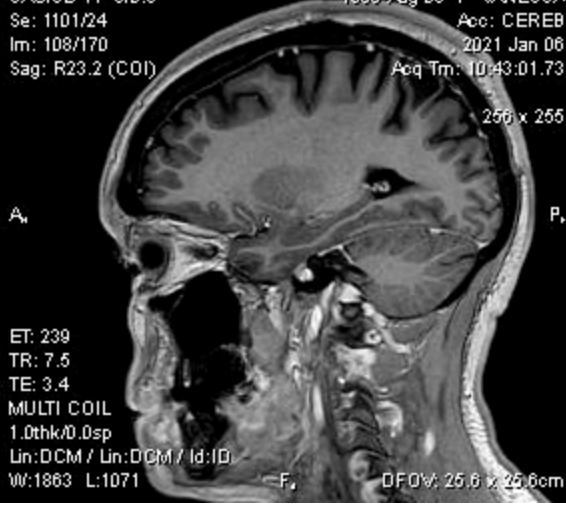
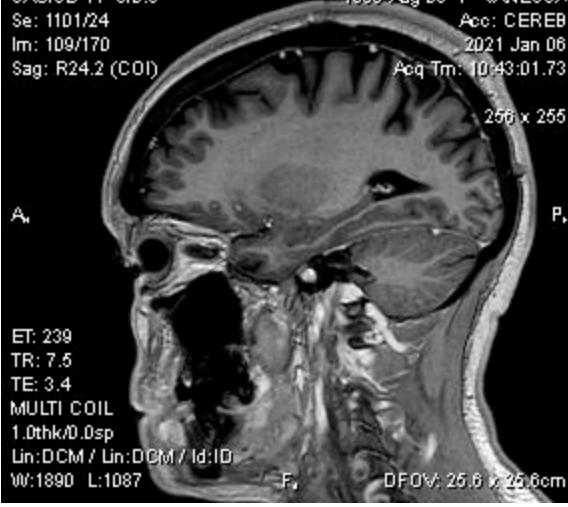

1.5T PHILIPS-3D8BA68
Ex: 662810730
SAG/3D T1 3/0.5
Se: 1101/24
Im: 107/170
Sag: R22.2 (COI)

H, LABORATOIRES Dr. HINDI
VANESSA BASSIL
1988 Aug 03 F VANESSA
Acc: CEREB
2021 Jan 06
Acq Tm: 10:43:01.73

1.5T PHILIPS-3D8BA68
Ex: 662810730
SAG/3D T1 3/0.5
Se: 1101/24
Im: 106/170
Sag: R21.2 (COI)

H, LABORATOIRES Dr. HINDI
VANESSA BASSIL
1988 Aug 03 F VANESSA
Acc: CEREB
2021 Jan 06
Acq Tm: 10:43:01.73

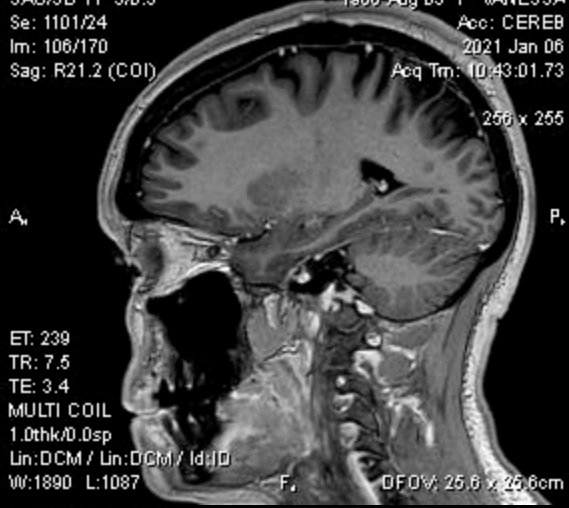
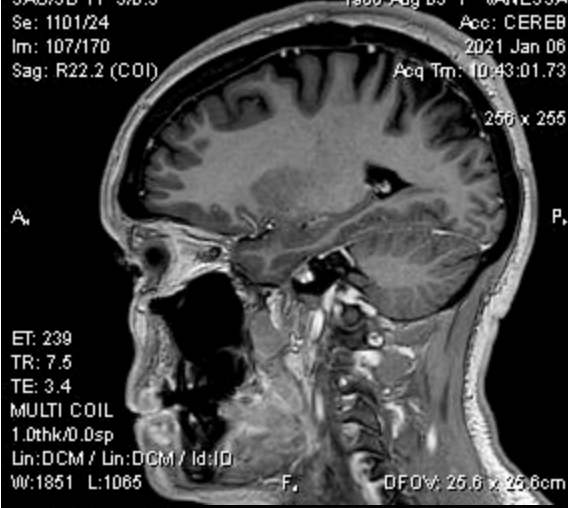

1.5T PHILIPS-3D8BA68
Ex: 662810730
SAG/3D T1 3/0.5
Se: 1101/24
Im: 105/170
Sag: R20.2 (COI)

H, LABORATOIRES Dr. HINDI
VANESSA BASSIL
1988 Aug 03 F VANESSA
Acc: CEREB
2021 Jan 06
Acq Tm: 10:43:01.73

1.5T PHILIPS-3D8BA68
Ex: 662810730
SAG/3D T1 3/0.5
Se: 1101/24
Im: 104/170
Sag: R19.2 (COI)

H, LABORATOIRES Dr. HINDI
VANESSA BASSIL
1988 Aug 03 F VANESSA
Acc: CEREB
2021 Jan 06
Acq Tm: 10:43:01.73



1.5T PHILIPS-3D8BA68
Ex: 662810730
SAG/3D T1 3/0.5
Se: 1101/24
Im: 103/170
Sag: R18.2 (COI)

H, LABORATOIRES Dr. HINDI
VANESSA BASSIL
1988 Aug 03 F VANESSA
Acc: CEREB
2021 Jan 06
Acq Tm: 10:43:01.73

1.5T PHILIPS-3D8BA68
Ex: 662810730
SAG/3D T1 3/0.5
Se: 1101/24
Im: 102/170
Sag: R17.2 (COI)

H, LABORATOIRES Dr. HINDI
VANESSA BASSIL
1988 Aug 03 F VANESSA
Acc: CEREB
2021 Jan 06
Acq Tm: 10:43:01.73



1.5T PHILIPS-3D8BA68
Ex: 662810730
SAG/3D T1 3/0.5
Se: 1101/24
Im: 101/170
Sag: R16.2 (COI)

H, LABORATOIRES Dr. HINDI
VANESSA BASSIL
1998-Aug 03 F VANESSA
Acc: CEREB
2021 Jan 06
Acq Tm: 10:43:01.73

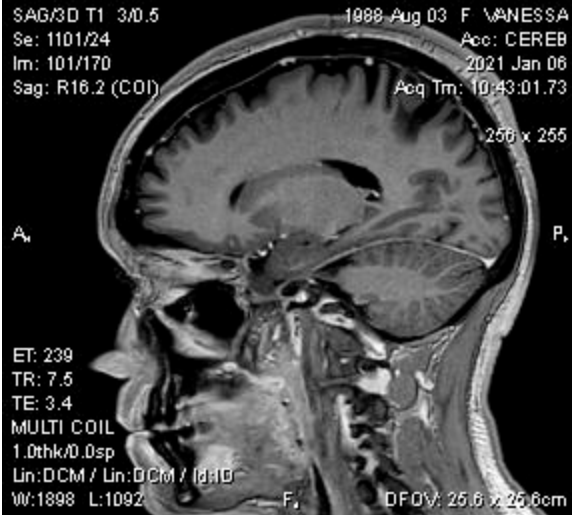

1.5T PHILIPS-3D8BA68
Ex: 662810730
SAG/3D T1 3/0.5
Se: 1101/24
Im: 100/170
Sag: R15.2 (COI)

H, LABORATOIRES Dr. HINDI
VANESSA BASSIL
1998-Aug 03 F VANESSA
Acc: CEREB
2021 Jan 06
Acq Tm: 10:43:01.73

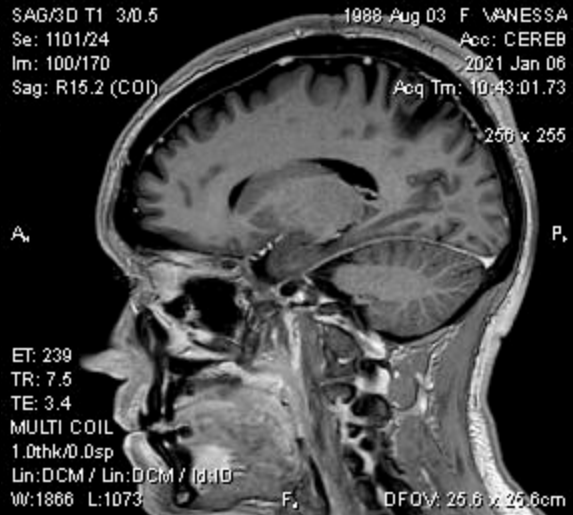

1.5T PHILIPS-3D8BA68
Ex: 662810730
SAG/3D T1 3/0.5
Se: 1101/24
Im: 99/170
Sag: R14.2 (COI)

H, LABORATOIRES Dr. HINDI
VANESSA BASSIL
1998-Aug 03 F VANESSA
Acc: CEREB
2021 Jan 06
Acq Tm: 10:43:01.73

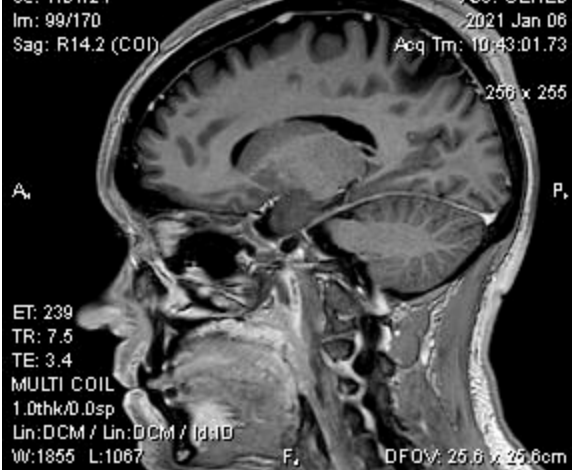

1.5T PHILIPS-3D8BA68
Ex: 662810730
SAG/3D T1 3/0.5
Se: 1101/24
Im: 98/170
Sag: R13.2 (COI)

H, LABORATOIRES Dr. HINDI
VANESSA BASSIL
1998-Aug 03 F VANESSA
Acc: CEREB
2021 Jan 06
Acq Tm: 10:43:01.73



1.5T PHILIPS-3D8BA68
Ex: 662810730
SAG/3D T1 3/0.5
Se: 1101/24
Im: 97/170
Sag: R12.2 (COI)

H, LABORATOIRES Dr. HINDI
VANESSA BASSIL
1998-Aug 03 F VANESSA
Acc: CEREB
2021 Jan 06
Acq Tm: 10:43:01.73



1.5T PHILIPS-3D8BA68
Ex: 662810730
SAG/3D T1 3/0.5
Se: 1101/24
Im: 96/170
Sag: R11.2 (COI)

H, LABORATOIRES Dr. HINDI
VANESSA BASSIL
1998-Aug 03 F VANESSA
Acc: CEREB
2021 Jan 06
Acq Tm: 10:43:01.73



1.5T PHILIPS-3D8BA68
Ex: 662810730
SAG/3D T1 3/0.5
Se: 1101/24
Im: 95/170
Sag: R10.2 (COI)

H, LABORATOIRES Dr. HINDI
VANESSA BASSIL
1988-Aug 03 F VANESSA
Acc: CEREB
2021 Jan 06
Acq Tm: 10:43:01.73



1.5T PHILIPS-3D8BA68
Ex: 662810730
SAG/3D T1 3/0.5
Se: 1101/24
Im: 94/170
Sag: R9.2 (COI)

H, LABORATOIRES Dr. HINDI
VANESSA BASSIL
1988-Aug 03 F VANESSA
Acc: CEREB
2021 Jan 06
Acq Tm: 10:43:01.73



1.5T PHILIPS-3D8BA68
Ex: 662810730
SAG/3D T1 3/0.5
Se: 1101/24
Im: 93/170
Sag: R8.2 (COI)

H, LABORATOIRES Dr. HINDI
VANESSA BASSIL
1988-Aug 03 F VANESSA
Acc: CEREB
2021 Jan 06
Acq Tm: 10:43:01.73



1.5T PHILIPS-3D8BA68
Ex: 662810730
SAG/3D T1 3/0.5
Se: 1101/24
Im: 92/170
Sag: R7.2 (COI)

H, LABORATOIRES Dr. HINDI
VANESSA BASSIL
1988-Aug 03 F VANESSA
Acc: CEREB
2021 Jan 06
Acq Tm: 10:43:01.73



1.5T PHILIPS-3D8BA68
Ex: 662810730
SAG/3D T1 3/0.5
Se: 1101/24
Im: 91/170
Sag: R6.2 (COI)

H, LABORATOIRES Dr. HINDI
VANESSA BASSIL
1988-Aug 03 F VANESSA
Acc: CEREB
2021 Jan 06
Acq Tm: 10:43:01.73

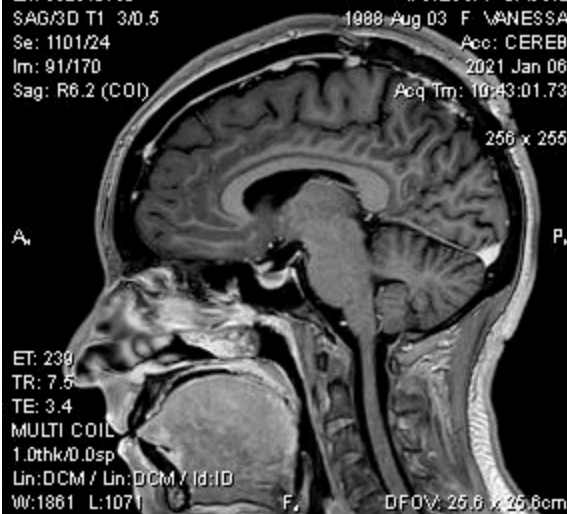

1.5T PHILIPS-3D8BA68
Ex: 662810730
SAG/3D T1 3/0.5
Se: 1101/24
Im: 90/170
Sag: R5.3 (COI)

H, LABORATOIRES Dr. HINDI
VANESSA BASSIL
1988-Aug 03 F VANESSA
Acc: CEREB
2021 Jan 06
Acq Tm: 10:43:01.73

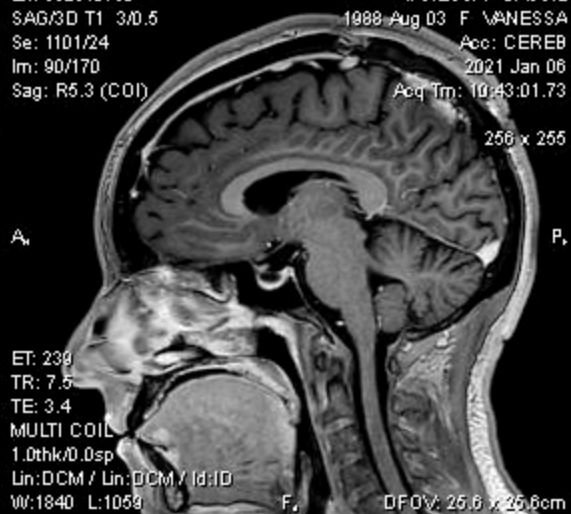

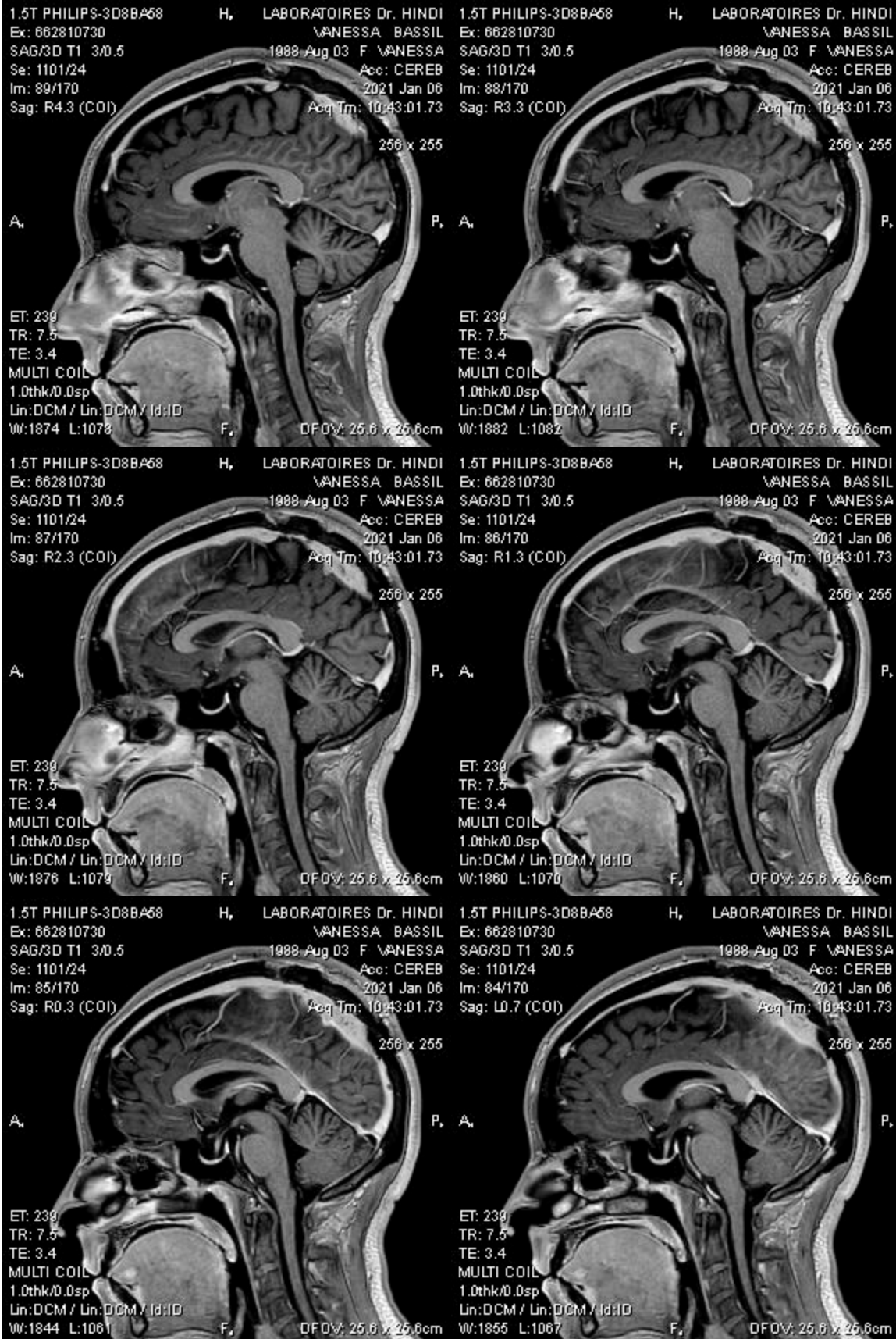

1.5T PHILIPS-3D8BA68
Ex: 862810730
SAG/3D T1 3/0.5
Se: 1101/24
Im: 83/170
Sag: L1.7 (COI)

H, LABORATOIRES Dr. HINDI
VANESSA BASSIL
1988 Aug 03 F VANESSA
Acc: CEREB
2021 Jan 06
Acq Tm: 10:43:01.73



1.5T PHILIPS-3D8BA68
Ex: 862810730
SAG/3D T1 3/0.5
Se: 1101/24
Im: 82/170
Sag: L2.7 (COI)

H, LABORATOIRES Dr. HINDI
VANESSA BASSIL
1988 Aug 03 F VANESSA
Acc: CEREB
2021 Jan 06
Acq Tm: 10:43:01.73



1.5T PHILIPS-3D8BA68
Ex: 862810730
SAG/3D T1 3/0.5
Se: 1101/24
Im: 81/170
Sag: L3.7 (COI)

H, LABORATOIRES Dr. HINDI
VANESSA BASSIL
1988 Aug 03 F VANESSA
Acc: CEREB
2021 Jan 06
Acq Tm: 10:43:01.73



1.5T PHILIPS-3D8BA68
Ex: 862810730
SAG/3D T1 3/0.5
Se: 1101/24
Im: 80/170
Sag: L4.7 (COI)

H, LABORATOIRES Dr. HINDI
VANESSA BASSIL
1988 Aug 03 F VANESSA
Acc: CEREB
2021 Jan 06
Acq Tm: 10:43:01.73

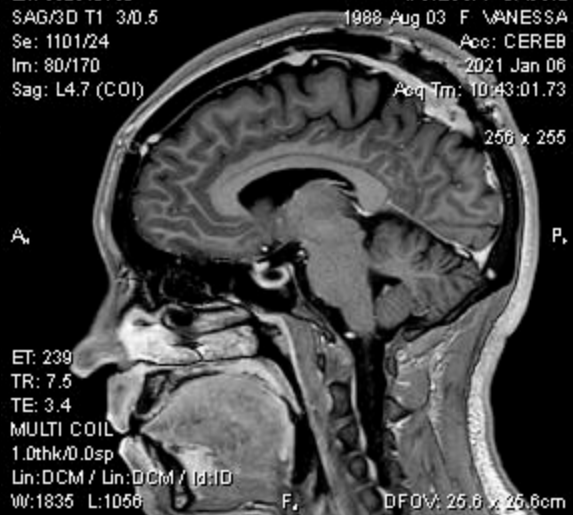

1.5T PHILIPS-3D8BA68
Ex: 862810730
SAG/3D T1 3/0.5
Se: 1101/24
Im: 79/170
Sag: L5.7 (COI)

H, LABORATOIRES Dr. HINDI
VANESSA BASSIL
1988 Aug 03 F VANESSA
Acc: CEREB
2021 Jan 06
Acq Tm: 10:43:01.73

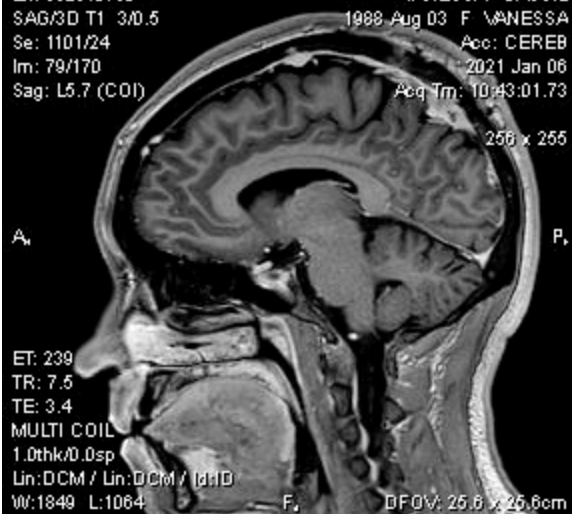

1.5T PHILIPS-3D8BA68
Ex: 862810730
SAG/3D T1 3/0.5
Se: 1101/24
Im: 78/170
Sag: L6.7 (COI)

H, LABORATOIRES Dr. HINDI
VANESSA BASSIL
1988 Aug 03 F VANESSA
Acc: CEREB
2021 Jan 06
Acq Tm: 10:43:01.73

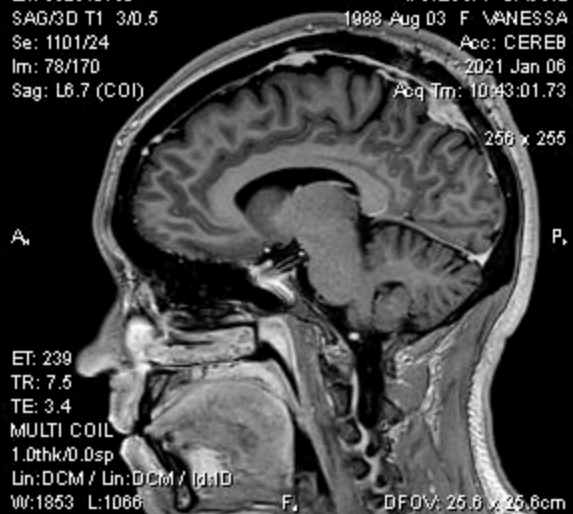

1.5T PHILIPS-3D8BA68
Ex: 662810730
SAG/3D T1 3/0.5
Se: 1101/24
Im: 77/170
Sag: L7.7 (COI)

H, LABORATOIRES Dr. HINDI
VANESSA BASSIL
1988 Aug 03 F VANESSA
Acc: CEREB
2021 Jan 06
Acq Tm: 10:43:01.73

1.5T PHILIPS-3D8BA68
Ex: 662810730
SAG/3D T1 3/0.5
Se: 1101/24
Im: 76/170
Sag: L8.7 (COI)

H, LABORATOIRES Dr. HINDI
VANESSA BASSIL
1988 Aug 03 F VANESSA
Acc: CEREB
2021 Jan 06
Acq Tm: 10:43:01.73

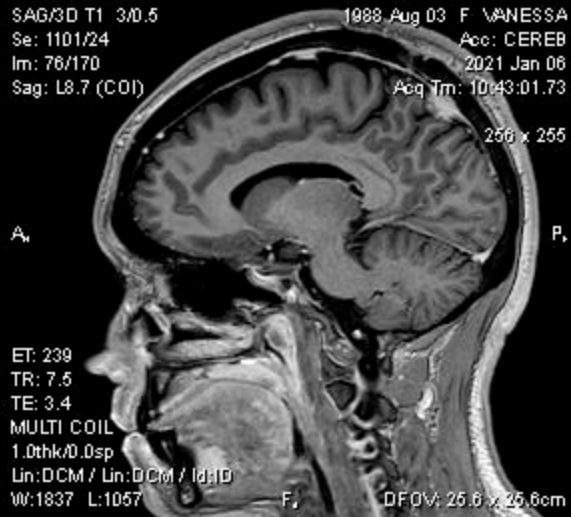
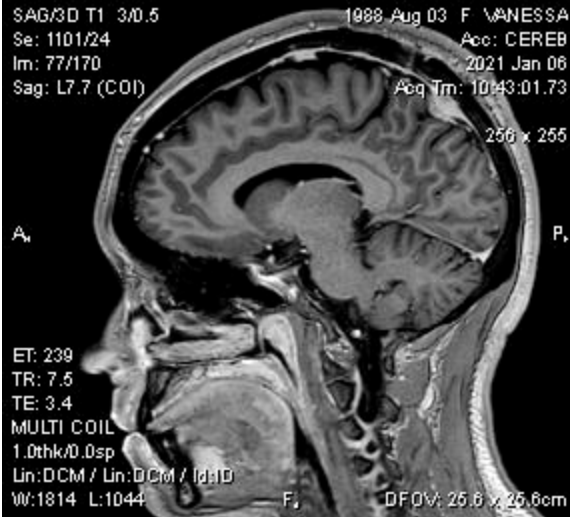

1.5T PHILIPS-3D8BA68
Ex: 662810730
SAG/3D T1 3/0.5
Se: 1101/24
Im: 75/170
Sag: L9.7 (COI)

H, LABORATOIRES Dr. HINDI
VANESSA BASSIL
1988 Aug 03 F VANESSA
Acc: CEREB
2021 Jan 06
Acq Tm: 10:43:01.73

1.5T PHILIPS-3D8BA68
Ex: 662810730
SAG/3D T1 3/0.5
Se: 1101/24
Im: 74/170
Sag: L10.7 (COI)

H, LABORATOIRES Dr. HINDI
VANESSA BASSIL
1988 Aug 03 F VANESSA
Acc: CEREB
2021 Jan 06
Acq Tm: 10:43:01.73



1.5T PHILIPS-3D8BA68
Ex: 662810730
SAG/3D T1 3/0.5
Se: 1101/24
Im: 73/170
Sag: L11.7 (COI)

H, LABORATOIRES Dr. HINDI
VANESSA BASSIL
1988 Aug 03 F VANESSA
Acc: CEREB
2021 Jan 06
Acq Tm: 10:43:01.73

1.5T PHILIPS-3D8BA68
Ex: 662810730
SAG/3D T1 3/0.5
Se: 1101/24
Im: 72/170
Sag: L12.7 (COI)

H, LABORATOIRES Dr. HINDI
VANESSA BASSIL
1988 Aug 03 F VANESSA
Acc: CEREB
2021 Jan 06
Acq Tm: 10:43:01.73



1.5T PHILIPS-3D8BA68
Ex: 662810730
SAG/3D T1 3/0.5
Se: 1101/24
Im: 71/170
Sag: L13.7 (COI)

H, LABORATOIRES Dr. HINDI
VANESSA BASSIL
1988 Aug 03 F VANESSA
Acc: CEREB
2021 Jan 06
Acq Tm: 10:43:01.73

1.5T PHILIPS-3D8BA68
Ex: 662810730
SAG/3D T1 3/0.5
Se: 1101/24
Im: 70/170
Sag: L14.7 (COI)

H, LABORATOIRES Dr. HINDI
VANESSA BASSIL
1988 Aug 03 F VANESSA
Acc: CEREB
2021 Jan 06
Acq Tm: 10:43:01.73



1.5T PHILIPS-3D8BA68
Ex: 662810730
SAG/3D T1 3/0.5
Se: 1101/24
Im: 69/170
Sag: L15.7 (COI)

H, LABORATOIRES Dr. HINDI
VANESSA BASSIL
1988 Aug 03 F VANESSA
Acc: CEREB
2021 Jan 06
Acq Tm: 10:43:01.73

1.5T PHILIPS-3D8BA68
Ex: 662810730
SAG/3D T1 3/0.5
Se: 1101/24
Im: 68/170
Sag: L16.7 (COI)

H, LABORATOIRES Dr. HINDI
VANESSA BASSIL
1988 Aug 03 F VANESSA
Acc: CEREB
2021 Jan 06
Acq Tm: 10:43:01.73



1.5T PHILIPS-3D8BA68
Ex: 662810730
SAG/3D T1 3/0.5
Se: 1101/24
Im: 67/170
Sag: L17.7 (COI)

H, LABORATOIRES Dr. HINDI
VANESSA BASSIL
1988 Aug 03 F VANESSA
Acc: CEREB
2021 Jan 06
Acq Tm: 10:43:01.73

1.5T PHILIPS-3D8BA68
Ex: 662810730
SAG/3D T1 3/0.5
Se: 1101/24
Im: 66/170
Sag: L18.7 (COI)

H, LABORATOIRES Dr. HINDI
VANESSA BASSIL
1988 Aug 03 F VANESSA
Acc: CEREB
2021 Jan 06
Acq Tm: 10:43:01.73



1.5T PHILIPS-3D8BA68
Ex: 662810730
SAG/3D T1 3/0.5
Se: 1101/24
Im: 65/170
Sag: L19.7 (COI)

H, LABORATOIRES Dr. HINDI
VANESSA BASSIL
1988 Aug 03 F VANESSA
Acc: CEREB
2021 Jan 06
Acq Tm: 10:43:01.73

1.5T PHILIPS-3D8BA68
Ex: 662810730
SAG/3D T1 3/0.5
Se: 1101/24
Im: 64/170
Sag: L20.7 (COI)

H, LABORATOIRES Dr. HINDI
VANESSA BASSIL
1988 Aug 03 F VANESSA
Acc: CEREB
2021 Jan 06
Acq Tm: 10:43:01.73



1.5T PHILIPS-3D8BA68
Ex: 662810730
SAG/3D T1 3/0.5
Se: 1101/24
Im: 63/170
Sag: L21.7 (COI)

H, LABORATOIRES Dr. HINDI
VANESSA BASSIL
1988 Aug 03 F VANESSA
Acc: CEREB
2021 Jan 06
Acq Tm: 10:43:01.73

1.5T PHILIPS-3D8BA68
Ex: 662810730
SAG/3D T1 3/0.5
Se: 1101/24
Im: 62/170
Sag: L22.7 (COI)

H, LABORATOIRES Dr. HINDI
VANESSA BASSIL
1988 Aug 03 F VANESSA
Acc: CEREB
2021 Jan 06
Acq Tm: 10:43:01.73



1.5T PHILIPS-3D8BA68
Ex: 662810730
SAG/3D T1 3/0.5
Se: 1101/24
Im: 61/170
Sag: L23.7 (COI)

H, LABORATOIRES Dr. HINDI
VANESSA BASSIL
1988 Aug 03 F VANESSA
Acc: CEREB
2021 Jan 06
Acq Tm: 10:43:01.73

1.5T PHILIPS-3D8BA68
Ex: 662810730
SAG/3D T1 3/0.5
Se: 1101/24
Im: 60/170
Sag: L24.7 (COI)

H, LABORATOIRES Dr. HINDI
VANESSA BASSIL
1988 Aug 03 F VANESSA
Acc: CEREB
2021 Jan 06
Acq Tm: 10:43:01.73



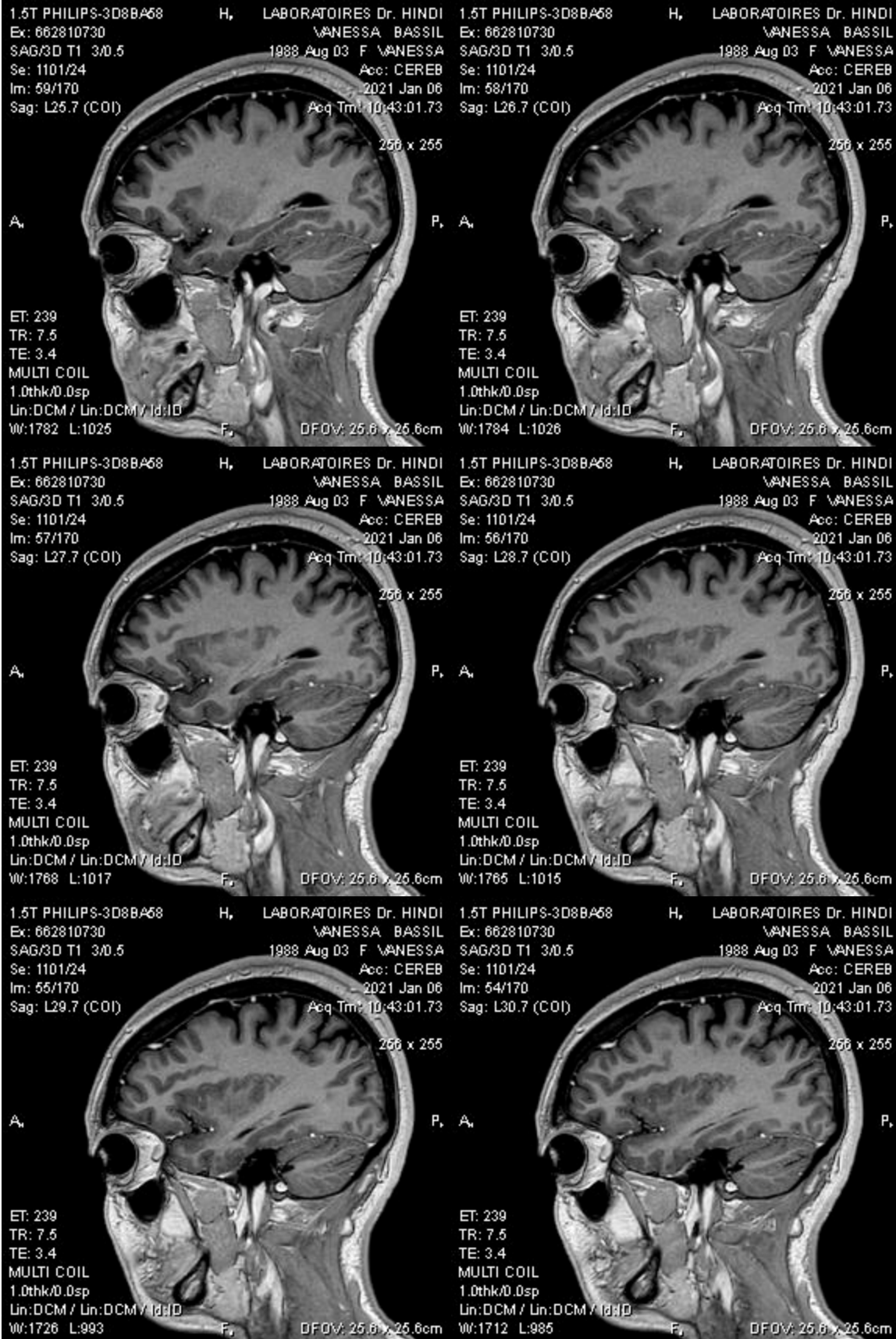

1.5T PHILIPS-3D8BA68
Ex: 662810730
SAG/3D T1 3/0.5
Se: 1101/24
Im: 53/170
Sag: L31.7 (COI)

H, LABORATOIRES Dr. HINDI
VANESSA BASSIL
1988 Aug 03 F VANESSA
Acc: CEREB
2021 Jan 06
Acq Trn: 10:43:01.73

1.5T PHILIPS-3D8BA68
Ex: 662810730
SAG/3D T1 3/0.5
Se: 1101/24
Im: 52/170
Sag: L32.7 (COI)

H, LABORATOIRES Dr. HINDI
VANESSA BASSIL
1988 Aug 03 F VANESSA
Acc: CEREB
2021 Jan 06
Acq Trn: 10:43:01.73

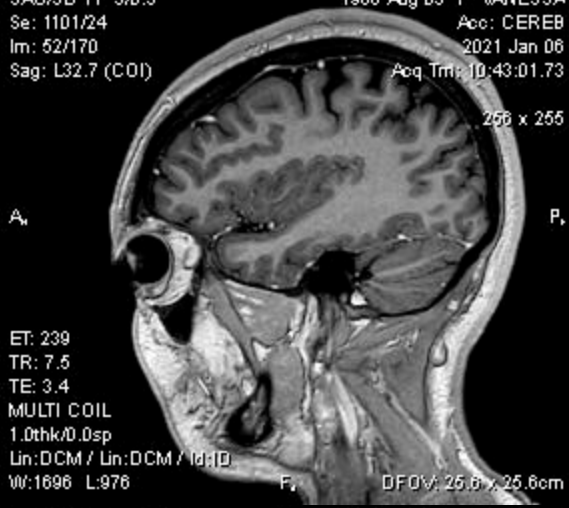
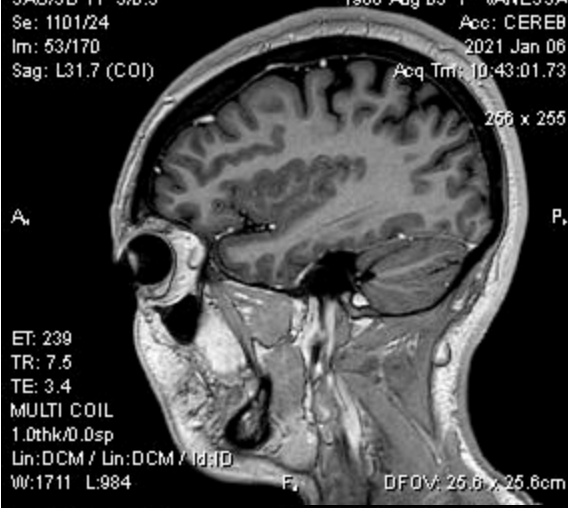

1.5T PHILIPS-3D8BA68
Ex: 662810730
SAG/3D T1 3/0.5
Se: 1101/24
Im: 51/170
Sag: L33.7 (COI)

H, LABORATOIRES Dr. HINDI
VANESSA BASSIL
1988 Aug 03 F VANESSA
Acc: CEREB
2021 Jan 06
Acq Trn: 10:43:01.73

1.5T PHILIPS-3D8BA68
Ex: 662810730
SAG/3D T1 3/0.5
Se: 1101/24
Im: 50/170
Sag: L34.7 (COI)

H, LABORATOIRES Dr. HINDI
VANESSA BASSIL
1988 Aug 03 F VANESSA
Acc: CEREB
2021 Jan 06
Acq Trn: 10:43:01.73

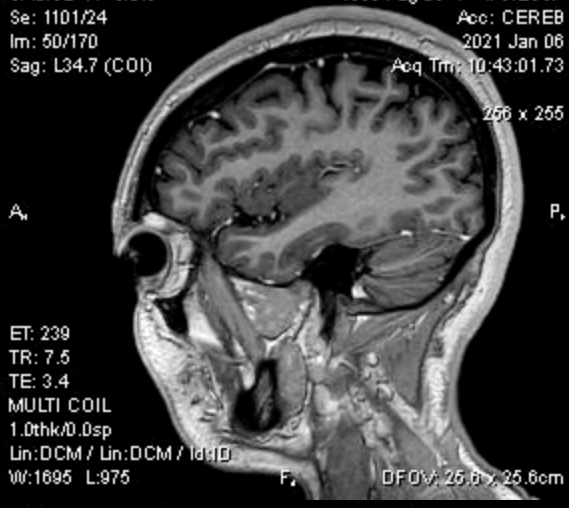
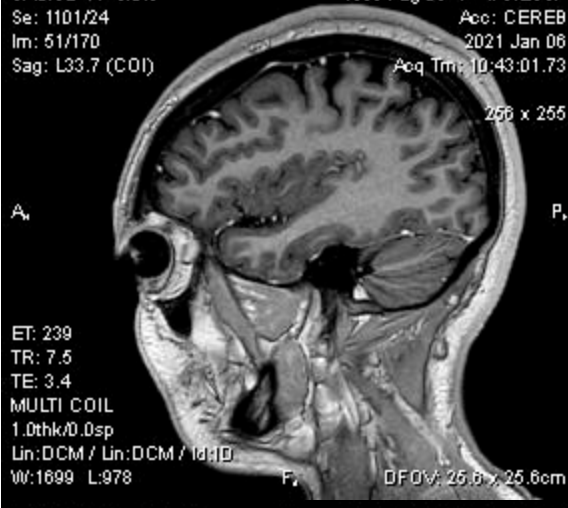

1.5T PHILIPS-3D8BA68
Ex: 662810730
SAG/3D T1 3/0.5
Se: 1101/24
Im: 49/170
Sag: L35.7 (COI)

H, LABORATOIRES Dr. HINDI
VANESSA BASSIL
1988 Aug 03 F VANESSA
Acc: CEREB
2021 Jan 06
Acq Trn: 10:43:01.73

1.5T PHILIPS-3D8BA68
Ex: 662810730
SAG/3D T1 3/0.5
Se: 1101/24
Im: 48/170
Sag: L36.7 (COI)

H, LABORATOIRES Dr. HINDI
VANESSA BASSIL
1988 Aug 03 F VANESSA
Acc: CEREB
2021 Jan 06
Acq Trn: 10:43:01.73

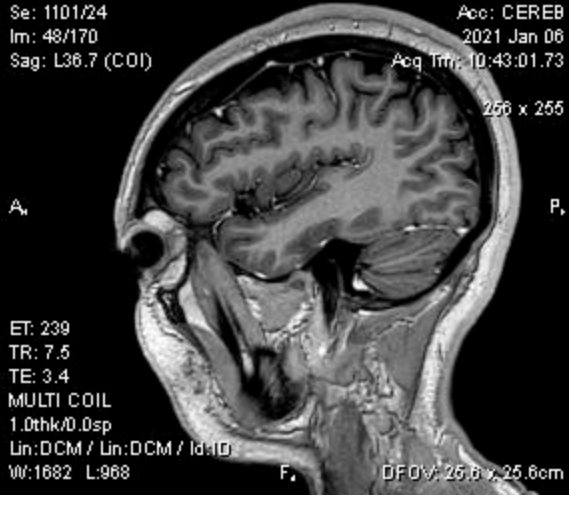
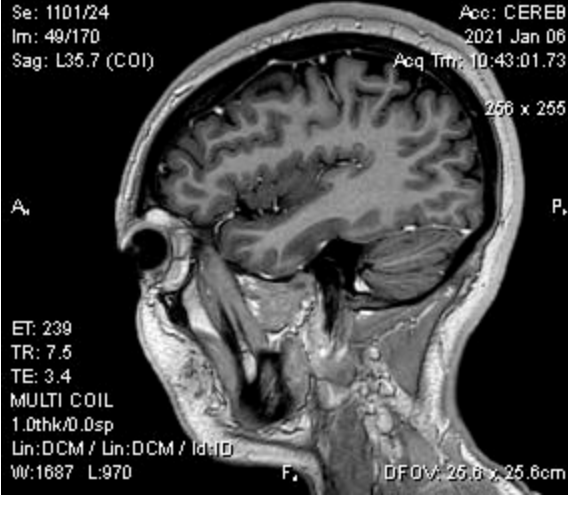

1.5T PHILIPS-3D8BA68
Ex: 662810730
SAG/3D T1 3/0.5
Se: 1101/24
Im: 47/170
Sag: L37.7 (COI)

H, LABORATOIRES Dr. HINDI
VANESSA BASSIL
1988 Aug 03 F VANESSA
Acc: CEREB
2021 Jan 06
Acq Trj: 10:43:01.73

1.5T PHILIPS-3D8BA68
Ex: 662810730
SAG/3D T1 3/0.5
Se: 1101/24
Im: 46/170
Sag: L38.7 (COI)

H, LABORATOIRES Dr. HINDI
VANESSA BASSIL
1988 Aug 03 F VANESSA
Acc: CEREB
2021 Jan 06
Acq Trj: 10:43:01.73

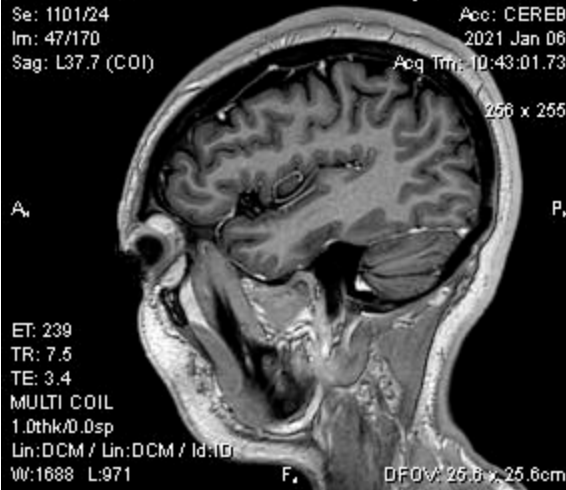

1.5T PHILIPS-3D8BA68
Ex: 662810730
SAG/3D T1 3/0.5
Se: 1101/24
Im: 45/170
Sag: L39.7 (COI)

H, LABORATOIRES Dr. HINDI
VANESSA BASSIL
1988 Aug 03 F VANESSA
Acc: CEREB
2021 Jan 06
Acq Trj: 10:43:01.73

1.5T PHILIPS-3D8BA68
Ex: 662810730
SAG/3D T1 3/0.5
Se: 1101/24
Im: 44/170
Sag: L40.7 (COI)

H, LABORATOIRES Dr. HINDI
VANESSA BASSIL
1988 Aug 03 F VANESSA
Acc: CEREB
2021 Jan 06
Acq Trj: 10:43:01.73

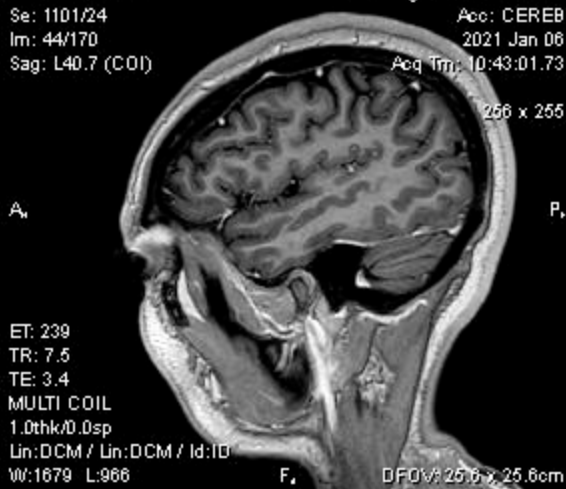

1.5T PHILIPS-3D8BA68
Ex: 662810730
SAG/3D T1 3/0.5
Se: 1101/24
Im: 43/170
Sag: L41.7 (COI)

H, LABORATOIRES Dr. HINDI
VANESSA BASSIL
1988 Aug 03 F VANESSA
Acc: CEREB
2021 Jan 06
Acq Trj: 10:43:01.73

1.5T PHILIPS-3D8BA68
Ex: 662810730
SAG/3D T1 3/0.5
Se: 1101/24
Im: 42/170
Sag: L42.7 (COI)

H, LABORATOIRES Dr. HINDI
VANESSA BASSIL
1988 Aug 03 F VANESSA
Acc: CEREB
2021 Jan 06
Acq Trj: 10:43:01.73

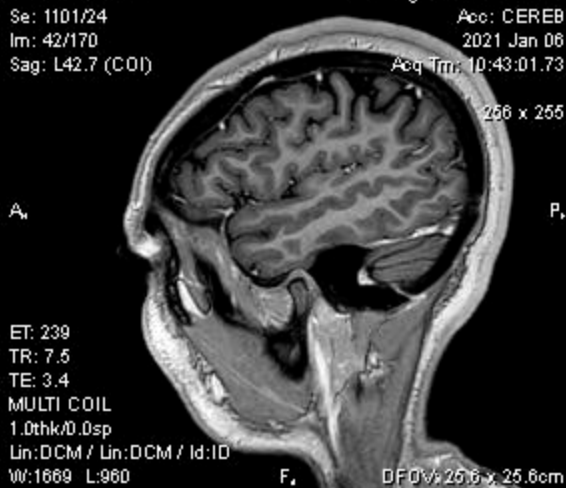

1.5T PHILIPS-3D8BA68
Ex: 662810730
SAG/3D T1 3/0.5
Se: 1101/24
Im: 41/170
Sag: L43.7 (COI)

H, LABORATOIRES Dr. HINDI
VANESSA BASSIL
1988 Aug 03 F VANESSA
Acc: CEREB
2021 Jan 06
Acq Tm: 10:43:01.73

1.5T PHILIPS-3D8BA68
Ex: 662810730
SAG/3D T1 3/0.5
Se: 1101/24
Im: 40/170
Sag: L44.7 (COI)

H, LABORATOIRES Dr. HINDI
VANESSA BASSIL
1988 Aug 03 F VANESSA
Acc: CEREB
2021 Jan 06
Acq Tm: 10:43:01.73



1.5T PHILIPS-3D8BA68
Ex: 662810730
SAG/3D T1 3/0.5
Se: 1101/24
Im: 39/170
Sag: L46.7 (COI)

H, LABORATOIRES Dr. HINDI
VANESSA BASSIL
1988 Aug 03 F VANESSA
Acc: CEREB
2021 Jan 06
Acq Tm: 10:43:01.73

1.5T PHILIPS-3D8BA68
Ex: 662810730
SAG/3D T1 3/0.5
Se: 1101/24
Im: 38/170
Sag: L46.7 (COI)

H, LABORATOIRES Dr. HINDI
VANESSA BASSIL
1988 Aug 03 F VANESSA
Acc: CEREB
2021 Jan 06
Acq Tm: 10:43:01.73

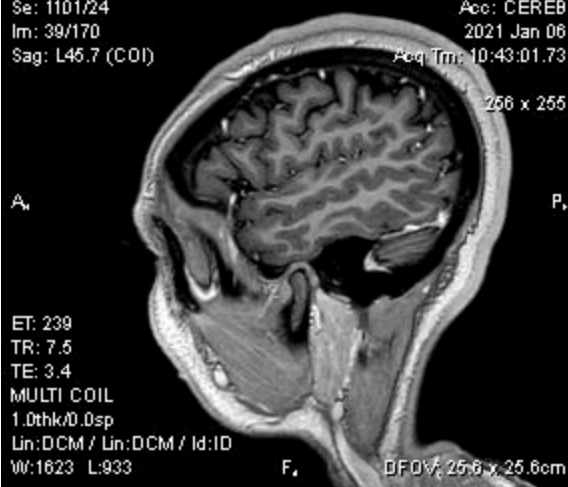

1.5T PHILIPS-3D8BA68
Ex: 662810730
SAG/3D T1 3/0.5
Se: 1101/24
Im: 37/170
Sag: L47.7 (COI)

H, LABORATOIRES Dr. HINDI
VANESSA BASSIL
1988 Aug 03 F VANESSA
Acc: CEREB
2021 Jan 06
Acq Tm: 10:43:01.73

1.5T PHILIPS-3D8BA68
Ex: 662810730
SAG/3D T1 3/0.5
Se: 1101/24
Im: 36/170
Sag: L48.7 (COI)

H, LABORATOIRES Dr. HINDI
VANESSA BASSIL
1988 Aug 03 F VANESSA
Acc: CEREB
2021 Jan 06
Acq Tm: 10:43:01.73



1.5T PHILIPS-3D8BA68
Ex: 662810730
SAG/3D T1 3/0.5
Se: 1101/24
Im: 35/170
Sag: L49.7 (COI)

H, LABORATOIRES Dr. HINDI
VANESSA BASSIL
1988 Aug 03 F VANESSA
Acc: CEREB
2021 Jan 06
Acq Tm: 10:43:01.73

1.5T PHILIPS-3D8BA68
Ex: 662810730
SAG/3D T1 3/0.5
Se: 1101/24
Im: 34/170
Sag: L50.7 (COI)

H, LABORATOIRES Dr. HINDI
VANESSA BASSIL
1988 Aug 03 F VANESSA
Acc: CEREB
2021 Jan 06
Acq Tm: 10:43:01.73

A_h



P, A_h

ET: 239
TR: 7.5
TE: 3.4
MULTI COIL
1.0thk/0.0sp
Lin:DCM / Lin:DCM / Id:ID
W:1626 L:935

ET: 239
TR: 7.5
TE: 3.4
MULTI COIL
1.0thk/0.0sp
Lin:DCM / Lin:DCM / Id:ID
W:1635 L:941

1.5T PHILIPS-3D8BA68
Ex: 662810730
SAG/3D T1 3/0.5
Se: 1101/24
Im: 33/170
Sag: L51.7 (COI)

H, LABORATOIRES Dr. HINDI
VANESSA BASSIL
1988 Aug 03 F VANESSA
Acc: CEREB
2021 Jan 06
Acq Tm: 10:43:01.73

1.5T PHILIPS-3D8BA68
Ex: 662810730
SAG/3D T1 3/0.5
Se: 1101/24
Im: 32/170
Sag: L52.7 (COI)

H, LABORATOIRES Dr. HINDI
VANESSA BASSIL
1988 Aug 03 F VANESSA
Acc: CEREB
2021 Jan 06
Acq Tm: 10:43:01.73

A_h



P, A_h

ET: 239
TR: 7.5
TE: 3.4
MULTI COIL
1.0thk/0.0sp
Lin:DCM / Lin:DCM / Id:ID
W:1638 L:942

ET: 239
TR: 7.5
TE: 3.4
MULTI COIL
1.0thk/0.0sp
Lin:DCM / Lin:DCM / Id:ID
W:1644 L:946

1.5T PHILIPS-3D8BA68
Ex: 662810730
SAG/3D T1 3/0.5
Se: 1101/24
Im: 31/170
Sag: L53.7 (COI)

H, LABORATOIRES Dr. HINDI
VANESSA BASSIL
1988 Aug 03 F VANESSA
Acc: CEREB
2021 Jan 06
Acq Tm: 10:43:01.73

1.5T PHILIPS-3D8BA68
Ex: 662810730
SAG/3D T1 3/0.5
Se: 1101/24
Im: 30/170
Sag: L54.7 (COI)

H, LABORATOIRES Dr. HINDI
VANESSA BASSIL
1988 Aug 03 F VANESSA
Acc: CEREB
2021 Jan 06
Acq Tm: 10:43:01.73

A_h

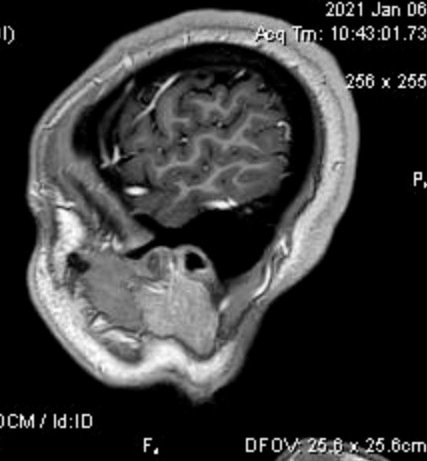

P, A_h

ET: 239
TR: 7.5
TE: 3.4
MULTI COIL
1.0thk/0.0sp
Lin:DCM / Lin:DCM / Id:ID
W:1661 L:955

ET: 239
TR: 7.5
TE: 3.4
MULTI COIL
1.0thk/0.0sp
Lin:DCM / Lin:DCM / Id:ID
W:1667 L:959

1.5T PHILIPS-3D8BA68
Ex: 662810730
SAG/3D T1 3/0.5
Se: 1101/24
Im: 29/170
Sag: L55.7 (COI)

H, LABORATOIRES Dr. HINDI
VANESSA BASSIL
1988 Aug 03 F VANESSA
Acc: CEREB
2021 Jan 06
Acq Tm: 10:43:01.73

1.5T PHILIPS-3D8BA68
Ex: 662810730
SAG/3D T1 3/0.5
Se: 1101/24
Im: 28/170
Sag: L56.7 (COI)

H, LABORATOIRES Dr. HINDI
VANESSA BASSIL
1988 Aug 03 F VANESSA
Acc: CEREB
2021 Jan 06
Acq Tm: 10:43:01.73

A_h

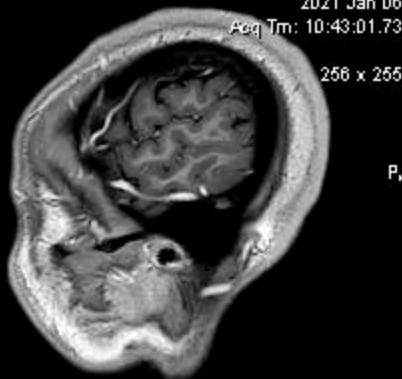

P_h

ET: 239
TR: 7.5
TE: 3.4
MULTI COIL
1.0thk/0.0sp
Lin:DCM / Lin:DCM / Id:ID
W:1646 L:947

F, DFOV: 25.6 x 25.6cm

ET: 239
TR: 7.5
TE: 3.4
MULTI COIL
1.0thk/0.0sp
Lin:DCM / Lin:DCM / Id:ID
W:1675 L:964

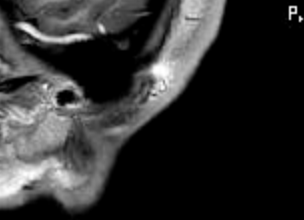

P_h

F, DFOV: 25.6 x 25.6cm

1.5T PHILIPS-3D8BA68
Ex: 662810730
SAG/3D T1 3/0.5
Se: 1101/24
Im: 27/170
Sag: L57.7 (COI)

H, LABORATOIRES Dr. HINDI
VANESSA BASSIL
1988 Aug 03 F VANESSA
Acc: CEREB
2021 Jan 06
Acq Tm: 10:43:01.73

1.5T PHILIPS-3D8BA68
Ex: 662810730
SAG/3D T1 3/0.5
Se: 1101/24
Im: 26/170
Sag: L58.7 (COI)

H, LABORATOIRES Dr. HINDI
VANESSA BASSIL
1988 Aug 03 F VANESSA
Acc: CEREB
2021 Jan 06
Acq Tm: 10:43:01.73

A_h



P_h

ET: 239
TR: 7.5
TE: 3.4
MULTI COIL
1.0thk/0.0sp
Lin:DCM / Lin:DCM / Id:ID
W:1661 L:956

F, DFOV: 25.6 x 25.6cm

ET: 239
TR: 7.5
TE: 3.4
MULTI COIL
1.0thk/0.0sp
Lin:DCM / Lin:DCM / Id:ID
W:1637 L:942

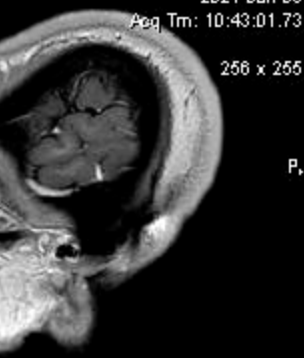

P_h

F, DFOV: 25.6 x 25.6cm

1.5T PHILIPS-3D8BA68
Ex: 662810730
SAG/3D T1 3/0.5
Se: 1101/24
Im: 25/170
Sag: L59.7 (COI)

H, LABORATOIRES Dr. HINDI
VANESSA BASSIL
1988 Aug 03 F VANESSA
Acc: CEREB
2021 Jan 06
Acq Tm: 10:43:01.73

1.5T PHILIPS-3D8BA68
Ex: 662810730
SAG/3D T1 3/0.5
Se: 1101/24
Im: 24/170
Sag: L60.7 (COI)

H, LABORATOIRES Dr. HINDI
VANESSA BASSIL
1988 Aug 03 F VANESSA
Acc: CEREB
2021 Jan 06
Acq Tm: 10:43:01.73

A_h



P_h

ET: 239
TR: 7.5
TE: 3.4
MULTI COIL
1.0thk/0.0sp
Lin:DCM / Lin:DCM / Id:ID
W:1615 L:929

F, DFOV: 25.6 x 25.6cm

ET: 239
TR: 7.5
TE: 3.4
MULTI COIL
1.0thk/0.0sp
Lin:DCM / Lin:DCM / Id:ID
W:1590 L:914

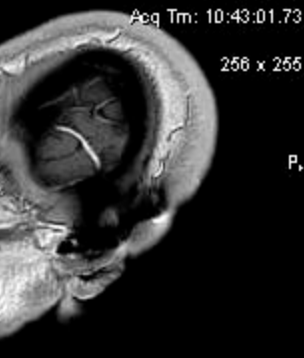

P_h

F, DFOV: 25.6 x 25.6cm

1.5T PHILIPS-3D8BA68
Ex: 862810730
SAG/3D T1 3/0.5
Se: 1101/24
Im: 23/170
Sag: L61.7 (COI)

H, LABORATOIRES Dr. HINDI
VANESSA BASSIL
1988 Aug 03 F VANESSA
Acc: CEREB
2021 Jan 06
Acq Tm: 10:43:01.73

1.5T PHILIPS-3D8BA68
Ex: 862810730
SAG/3D T1 3/0.5
Se: 1101/24
Im: 22/170
Sag: L62.7 (COI)

H, LABORATOIRES Dr. HINDI
VANESSA BASSIL
1988 Aug 03 F VANESSA
Acc: CEREB
2021 Jan 06
Acq Tm: 10:43:01.73

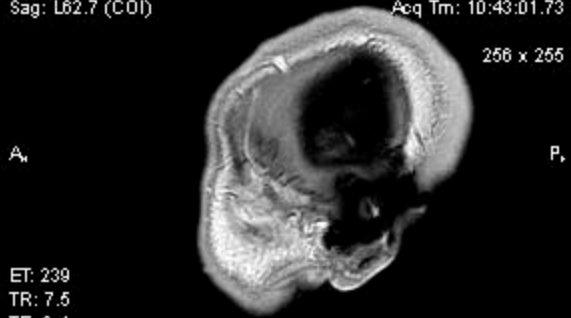
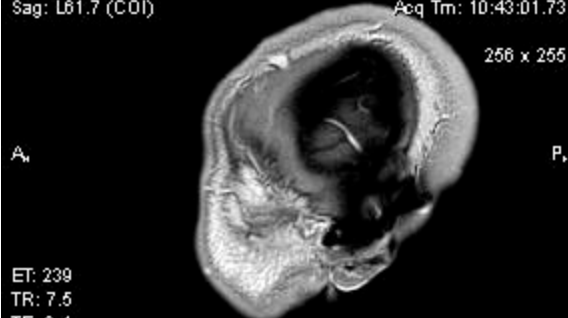

ET: 239
TR: 7.5
TE: 3.4
MULTI COIL
1.0thk/0.0sp
Lin:DCM / Lin:DCM / Id:ID
W:1550 L:892

ET: 239
TR: 7.5
TE: 3.4
MULTI COIL
1.0thk/0.0sp
Lin:DCM / Lin:DCM / Id:ID
W:1519 L:874

F, DFOV: 25.6 x 25.6cm

F, DFOV: 25.6 x 25.6cm

1.5T PHILIPS-3D8BA68
Ex: 862810730
SAG/3D T1 3/0.5
Se: 1101/24
Im: 21/170
Sag: L63.7 (COI)

H, LABORATOIRES Dr. HINDI
VANESSA BASSIL
1988 Aug 03 F VANESSA
Acc: CEREB
2021 Jan 06
Acq Tm: 10:43:01.73

1.5T PHILIPS-3D8BA68
Ex: 862810730
SAG/3D T1 3/0.5
Se: 1101/24
Im: 20/170
Sag: L64.7 (COI)

H, LABORATOIRES Dr. HINDI
VANESSA BASSIL
1988 Aug 03 F VANESSA
Acc: CEREB
2021 Jan 06
Acq Tm: 10:43:01.73

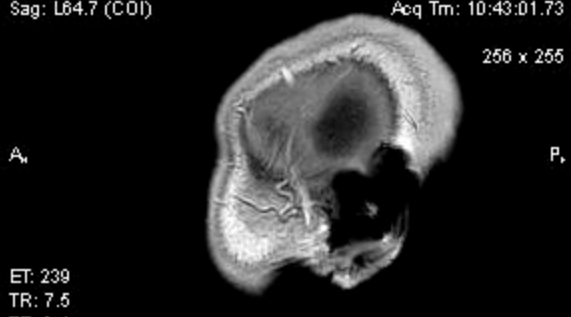

ET: 239
TR: 7.5
TE: 3.4
MULTI COIL
1.0thk/0.0sp
Lin:DCM / Lin:DCM / Id:ID
W:1511 L:899

ET: 239
TR: 7.5
TE: 3.4
MULTI COIL
1.0thk/0.0sp
Lin:DCM / Lin:DCM / Id:ID
W:1551 L:892

F, DFOV: 25.6 x 25.6cm

F, DFOV: 25.6 x 25.6cm

1.5T PHILIPS-3D8BA68
Ex: 862810730
SAG/3D T1 3/0.5
Se: 1101/24
Im: 19/170
Sag: L65.7 (COI)

H, LABORATOIRES Dr. HINDI
VANESSA BASSIL
1988 Aug 03 F VANESSA
Acc: CEREB
2021 Jan 06
Acq Tm: 10:43:01.73

1.5T PHILIPS-3D8BA68
Ex: 862810730
SAG/3D T1 3/0.5
Se: 1101/24
Im: 18/170
Sag: L66.7 (COI)

H, LABORATOIRES Dr. HINDI
VANESSA BASSIL
1988 Aug 03 F VANESSA
Acc: CEREB
2021 Jan 06
Acq Tm: 10:43:01.73

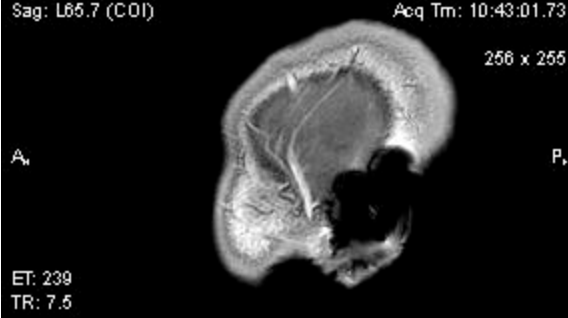

ET: 239
TR: 7.5
TE: 3.4
MULTI COIL
1.0thk/0.0sp
Lin:DCM / Lin:DCM / Id:ID
W:1562 L:899

ET: 239
TR: 7.5
TE: 3.4
MULTI COIL
1.0thk/0.0sp
Lin:DCM / Lin:DCM / Id:ID
W:1575 L:906

F, DFOV: 25.6 x 25.6cm

F, DFOV: 25.6 x 25.6cm

1.5T PHILIPS-3D8BA68
Ex: 862810730
SAG/3D T1 3/0.5
Se: 1101/24
Im: 17/170
Sag: L87.7 (COI)

H, LABORATOIRES Dr. HINDI
VANESSA BASSIL
1988 Aug 03 F VANESSA
Acc: CEREB
2021 Jan 06
Acq Tm: 10:43:01.73

1.5T PHILIPS-3D8BA68
Ex: 862810730
SAG/3D T1 3/0.5
Se: 1101/24
Im: 16/170
Sag: L88.7 (COI)

H, LABORATOIRES Dr. HINDI
VANESSA BASSIL
1988 Aug 03 F VANESSA
Acc: CEREB
2021 Jan 06
Acq Tm: 10:43:01.73

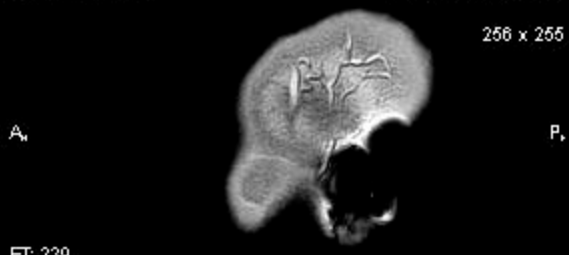
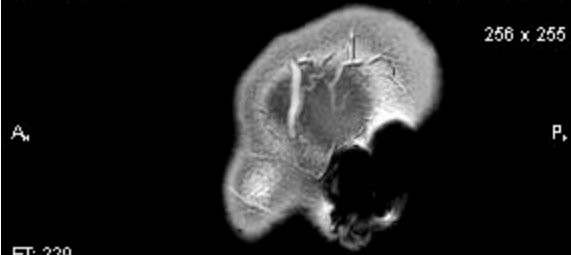

ET: 239
TR: 7.5
TE: 3.4
MULTI COIL
1.0thk/0.0sp
Lin:DCM / Lin:DCM / Id:ID
W:1588 L:913

ET: 239
TR: 7.5
TE: 3.4
MULTI COIL
1.0thk/0.0sp
Lin:DCM / Lin:DCM / Id:ID
W:1604 L:923

1.5T PHILIPS-3D8BA68
Ex: 862810730
SAG/3D T1 3/0.5
Se: 1101/24
Im: 15/170
Sag: L89.7 (COI)

H, LABORATOIRES Dr. HINDI
VANESSA BASSIL
1988 Aug 03 F VANESSA
Acc: CEREB
2021 Jan 06
Acq Tm: 10:43:01.73

1.5T PHILIPS-3D8BA68
Ex: 862810730
SAG/3D T1 3/0.5
Se: 1101/24
Im: 14/170
Sag: L70.7 (COI)

H, LABORATOIRES Dr. HINDI
VANESSA BASSIL
1988 Aug 03 F VANESSA
Acc: CEREB
2021 Jan 06
Acq Tm: 10:43:01.73

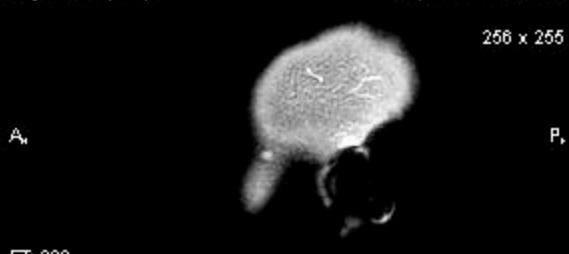
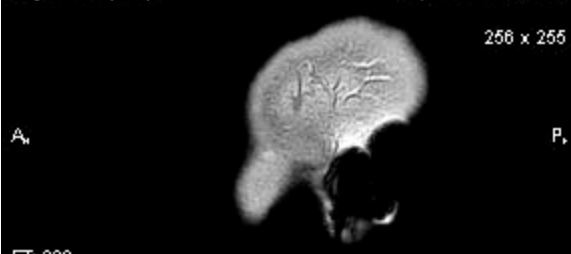

ET: 239
TR: 7.5
TE: 3.4
MULTI COIL
1.0thk/0.0sp
Lin:DCM / Lin:DCM / Id:ID
W:1479 L:851

ET: 239
TR: 7.5
TE: 3.4
MULTI COIL
1.0thk/0.0sp
Lin:DCM / Lin:DCM / Id:ID
W:1263 L:726

1.5T PHILIPS-3D8BA68
Ex: 862810730
SAG/3D T1 3/0.5
Se: 1101/24
Im: 13/170
Sag: L71.7 (COI)

H, LABORATOIRES Dr. HINDI
VANESSA BASSIL
1988 Aug 03 F VANESSA
Acc: CEREB
2021 Jan 06
Acq Tm: 10:43:01.73

1.5T PHILIPS-3D8BA68
Ex: 862810730
SAG/3D T1 3/0.5
Se: 1101/24
Im: 12/170
Sag: L72.7 (COI)

H, LABORATOIRES Dr. HINDI
VANESSA BASSIL
1988 Aug 03 F VANESSA
Acc: CEREB
2021 Jan 06
Acq Tm: 10:43:01.73

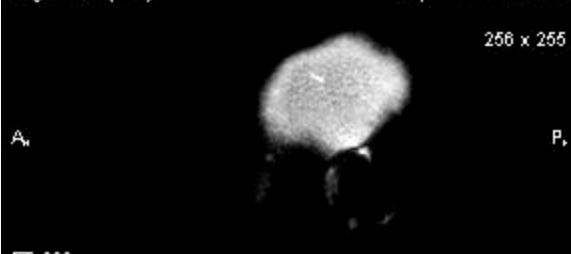

ET: 239
TR: 7.5
TE: 3.4
MULTI COIL
1.0thk/0.0sp
Lin:DCM / Lin:DCM / Id:ID
W:1167 L:672

ET: 239
TR: 7.5
TE: 3.4
MULTI COIL
1.0thk/0.0sp
Lin:DCM / Lin:DCM / Id:ID
W:1087 L:625

F, DFOV: 25.6 x 25.6cm

F, DFOV: 25.6 x 25.6cm

F, DFOV: 25.6 x 25.6cm

1.5T PHILIPS-3D8BA68
Ex: 662810730
SAG/3D T1 3/0.5
Se: 1101/24
Im: 11/170
Sag: L73.7 (COI)

H, LABORATOIRES Dr. HINDI
VANESSA BASSIL
1988 Aug 03 F VANESSA
Acc: CEREB
2021 Jan 06
Acq Tm: 10:43:01.73

1.5T PHILIPS-3D8BA68
Ex: 662810730
SAG/3D T1 3/0.5
Se: 1101/24
Im: 10/170
Sag: L74.7 (COI)

H, LABORATOIRES Dr. HINDI
VANESSA BASSIL
1988 Aug 03 F VANESSA
Acc: CEREB
2021 Jan 06
Acq Tm: 10:43:01.73

256 x 255

256 x 255

A_h

P, A_h

P, A_h

ET: 239
TR: 7.5
TE: 3.4
MULTI COIL
1.0thk/0.0sp
Lin:DCM / Lin:DCM / Id:ID
W:967 L:556

ET: 239
TR: 7.5
TE: 3.4
MULTI COIL
1.0thk/0.0sp
Lin:DCM / Lin:DCM / Id:ID
W:927 L:533

ET: 239
TR: 7.5
TE: 3.4
MULTI COIL
1.0thk/0.0sp
Lin:DCM / Lin:DCM / Id:ID
W:927 L:533

F, DFOV: 25.6 x 25.6cm

F, DFOV: 25.6 x 25.6cm

1.5T PHILIPS-3D8BA68
Ex: 662810730
SAG/3D T1 3/0.5
Se: 1101/24
Im: 9/170
Sag: L75.7 (COI)

H, LABORATOIRES Dr. HINDI
VANESSA BASSIL
1988 Aug 03 F VANESSA
Acc: CEREB
2021 Jan 06
Acq Tm: 10:43:01.73

1.5T PHILIPS-3D8BA68
Ex: 662810730
SAG/3D T1 3/0.5
Se: 1101/24
Im: 8/170
Sag: L76.7 (COI)

H, LABORATOIRES Dr. HINDI
VANESSA BASSIL
1988 Aug 03 F VANESSA
Acc: CEREB
2021 Jan 06
Acq Tm: 10:43:01.73

256 x 255

256 x 255

A_h

P, A_h

P, A_h

ET: 239
TR: 7.5
TE: 3.4
MULTI COIL
1.0thk/0.0sp
Lin:DCM / Lin:DCM / Id:ID
W:822 L:473

ET: 239
TR: 7.5
TE: 3.4
MULTI COIL
1.0thk/0.0sp
Lin:DCM / Lin:DCM / Id:ID
W:775 L:446

ET: 239
TR: 7.5
TE: 3.4
MULTI COIL
1.0thk/0.0sp
Lin:DCM / Lin:DCM / Id:ID
W:775 L:446

F, DFOV: 25.6 x 25.6cm

F, DFOV: 25.6 x 25.6cm

1.5T PHILIPS-3D8BA68
Ex: 662810730
SAG/3D T1 3/0.5
Se: 1101/24
Im: 7/170
Sag: L77.7 (COI)

H, LABORATOIRES Dr. HINDI
VANESSA BASSIL
1988 Aug 03 F VANESSA
Acc: CEREB
2021 Jan 06
Acq Tm: 10:43:01.73

1.5T PHILIPS-3D8BA68
Ex: 662810730
SAG/3D T1 3/0.5
Se: 1101/24
Im: 6/170
Sag: L78.7 (COI)

H, LABORATOIRES Dr. HINDI
VANESSA BASSIL
1988 Aug 03 F VANESSA
Acc: CEREB
2021 Jan 06
Acq Tm: 10:43:01.73

256 x 255

256 x 255

A_h

P, A_h

P, A_h

ET: 239
TR: 7.5
TE: 3.4
MULTI COIL
1.0thk/0.0sp
Lin:DCM / Lin:DCM / Id:ID
W:720 L:414

ET: 239
TR: 7.5
TE: 3.4
MULTI COIL
1.0thk/0.0sp
Lin:DCM / Lin:DCM / Id:ID
W:693 L:398

ET: 239
TR: 7.5
TE: 3.4
MULTI COIL
1.0thk/0.0sp
Lin:DCM / Lin:DCM / Id:ID
W:693 L:398

F, DFOV: 25.6 x 25.6cm

F, DFOV: 25.6 x 25.6cm

1.5T PHILIPS-3D8BA68 Ex: 662810730 SAG/3D T1 3/0.5 Se: 1101/24 Im: 5/170 Sag: L79.7 (COI)	H,	LABORATOIRES Dr. HINDI VANESSA BASSIL 1988 Aug 03 F VANESSA Acc: CEREB 2021 Jan 06 Acq Tm: 10:43:01.73	1.5T PHILIPS-3D8BA68 Ex: 662810730 SAG/3D T1 3/0.5 Se: 1101/24 Im: 4/170 Sag: L80.7 (COI)	H,	LABORATOIRES Dr. HINDI VANESSA BASSIL 1988 Aug 03 F VANESSA Acc: CEREB 2021 Jan 06 Acq Tm: 10:43:01.73
		256 x 255			256 x 255

A_u P_r A_u P_r

ET: 239 TR: 7.5 TE: 3.4 MULTI COIL 1.0thk/0.0sp Lin:DCM / Lin:DCM / Id:ID W:673 L:387	F,	DFOV: 25.6 x 25.6cm	ET: 239 TR: 7.5 TE: 3.4 MULTI COIL 1.0thk/0.0sp Lin:DCM / Lin:DCM / Id:ID W:681 L:392	F,	DFOV: 25.6 x 25.6cm
---	----	---------------------	---	----	---------------------

1.5T PHILIPS-3D8BA68 Ex: 662810730 SAG/3D T1 3/0.5 Se: 1101/24 Im: 3/170 Sag: L81.7 (COI)	H,	LABORATOIRES Dr. HINDI VANESSA BASSIL 1988 Aug 03 F VANESSA Acc: CEREB 2021 Jan 06 Acq Tm: 10:43:01.73	1.5T PHILIPS-3D8BA68 Ex: 662810730 SAG/3D T1 3/0.5 Se: 1101/24 Im: 2/170 Sag: L82.7 (COI)	H,	LABORATOIRES Dr. HINDI VANESSA BASSIL 1988 Aug 03 F VANESSA Acc: CEREB 2021 Jan 06 Acq Tm: 10:43:01.73
		256 x 255			256 x 255

A_u P_r A_u P_r

ET: 239 TR: 7.5 TE: 3.4 MULTI COIL 1.0thk/0.0sp Lin:DCM / Lin:DCM / Id:ID W:702 L:404	F,	DFOV: 25.6 x 25.6cm	ET: 239 TR: 7.5 TE: 3.4 MULTI COIL 1.0thk/0.0sp Lin:DCM / Lin:DCM / Id:ID W:648 L:373	F,	DFOV: 25.6 x 25.6cm
---	----	---------------------	---	----	---------------------

1.5T PHILIPS-3D8BA68 Ex: 662810730 SAG/3D T1 3/0.5 Se: 1101/24 Im: 1/170 Sag: L83.7 (COI)	H,	LABORATOIRES Dr. HINDI VANESSA BASSIL 1988 Aug 03 F VANESSA Acc: CEREB 2021 Jan 06 Acq Tm: 10:43:01.73
		256 x 255

A_u P_r

ET: 239 TR: 7.5 TE: 3.4 MULTI COIL 1.0thk/0.0sp Lin:DCM / Lin:DCM / Id:ID W:614 L:353	F,	DFOV: 25.6 x 25.6cm
---	----	---------------------

1.5T PHILIPS-3D8BA58
Ex: 662810730
CORT2W_
Se: 1001/24
Im: 40/40
Cor: P73.5 (COI)

H_A

LABORATOIRES Dr. HINDI
VANESSA BASSIL
1988 Aug 03 F VANESSA
Acc: CEREB
2021 Jan 06
Acq Tm: 10:34:59.60

384 x 296

R_F

L_H

ET: 15
TR: 8061.8
TE: 100.0
MULTI COIL
4.0thk/1.0sp
Lin:DCM / Lin:DCM / Id:ID
W:1132 L:651

F_p

DFOV: 23.0 x 23.0cm

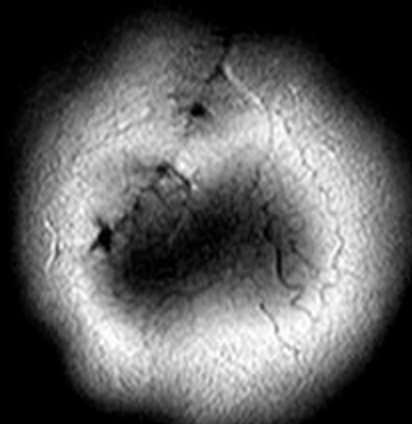

1.5T PHILIPS-3D8BA58
Ex: 662810730
CORT2W_
Se: 1001/24
Im: 39/40
Cor: P68.6 (COI)

H_A

LABORATOIRES Dr. HINDI
VANESSA BASSIL
1988 Aug 03 F VANESSA
Acc: CEREB
2021 Jan 06
Acq Tm: 10:34:59.60

384 x 296

R_F

L_H

ET: 15
TR: 8061.8
TE: 100.0
MULTI COIL
4.0thk/1.0sp
Lin:DCM / Lin:DCM / Id:ID
W:1187 L:683

F_p

DFOV: 23.0 x 23.0cm

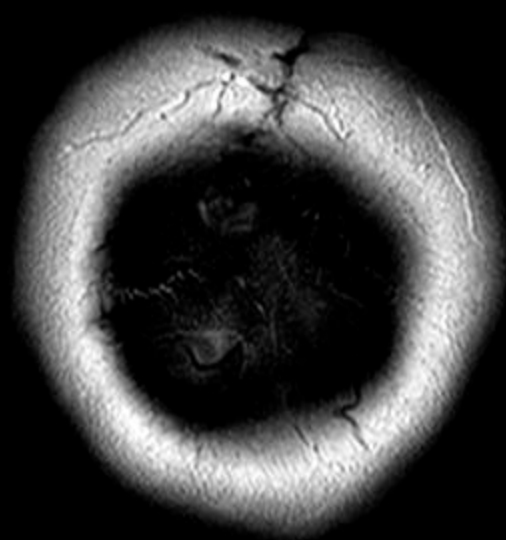

1.5T PHILIPS-3D8BA58
Ex: 662810730
CORT2W_
Se: 1001/24
Im: 38/40
Cor: P63.6 (COI)

H_A

LABORATOIRES Dr. HINDI
VANESSA BASSIL
1988 Aug 03 F VANESSA
Acc: CEREB
2021 Jan 06
Acq Tm: 10:34:59.60

384 x 296

R_F

L_H

ET: 15
TR: 8061.8
TE: 100.0
MULTI COIL
4.0thk/1.0sp
Lin:DCM / Lin:DCM / Id:ID
W:1369 L:788

F_p

DFOV: 23.0 x 23.0cm

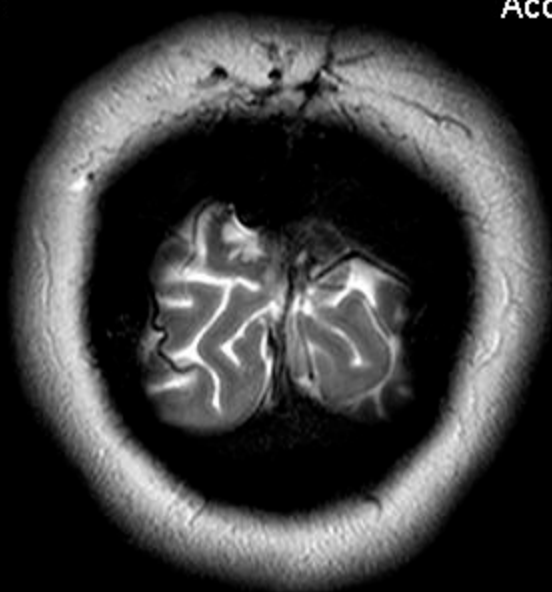

1.5T PHILIPS-3D8BA58
Ex: 662810730
CORT2W_
Se: 1001/24
Im: 37/40
Cor: P58.7 (COI)

H_A

LABORATOIRES Dr. HINDI
VANESSA BASSIL
1988 Aug 03 F VANESSA
Acc: CEREB
2021 Jan 06
Acq Tm: 10:34:59.60

384 x 296

R_F

L_H

ET: 15
TR: 8061.8
TE: 100.0
MULTI COIL
4.0thk/1.0sp
Lin:DCM / Lin:DCM / Id:ID
W:1749 L:1006

F_p

DFOV: 23.0 x 23.0cm

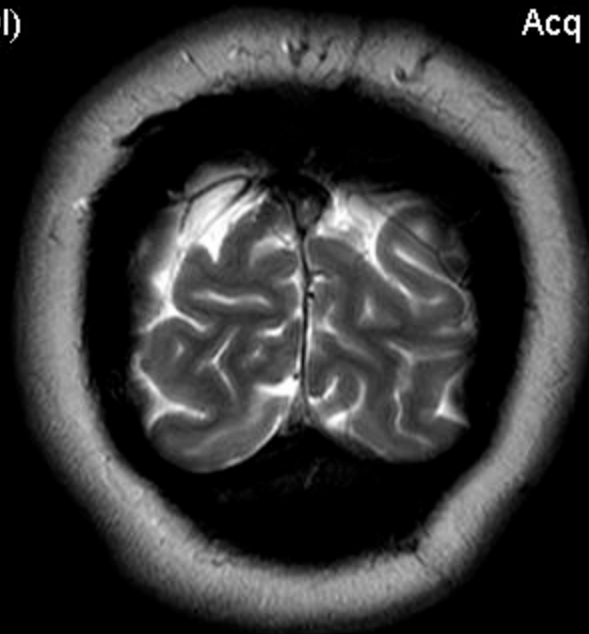

1.5T PHILIPS-3D8BA58
Ex: 662810730
CORT2W_
Se: 1001/24
Im: 36/40
Cor: P53.7 (COI)

H_A

LABORATOIRES Dr. HINDI
VANESSA BASSIL
1988 Aug 03 F VANESSA
Acc: CEREB
2021 Jan 06
Acq Tm: 10:34:59.60

384 x 296

R_F

L_H

ET: 15
TR: 8061.8
TE: 100.0
MULTI COIL
4.0thk/1.0sp
Lin:DCM / Lin:DCM / Id:ID
W:1831 L:1053

F_p

DFOV: 23.0 x 23.0cm

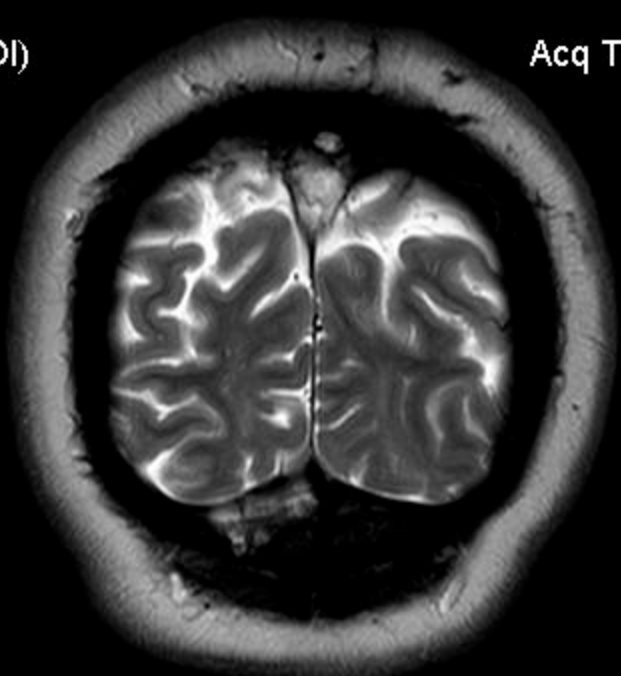

1.5T PHILIPS-3D8BA58
Ex: 662810730
CORT2W_
Se: 1001/24
Im: 35/40
Cor: P48.8 (COI)

H_A

LABORATOIRES Dr. HINDI
VANESSA BASSIL
1988 Aug 03 F VANESSA
Acc: CEREB
2021 Jan 06
Acq Tm: 10:34:59.60

384 x 296

R_F

L_H

ET: 15
TR: 8061.8
TE: 100.0
MULTI COIL
4.0thk/1.0sp
Lin:DCM / Lin:DCM / Id:ID
W:1821 L:1048

F_p

DFOV: 23.0 x 23.0cm

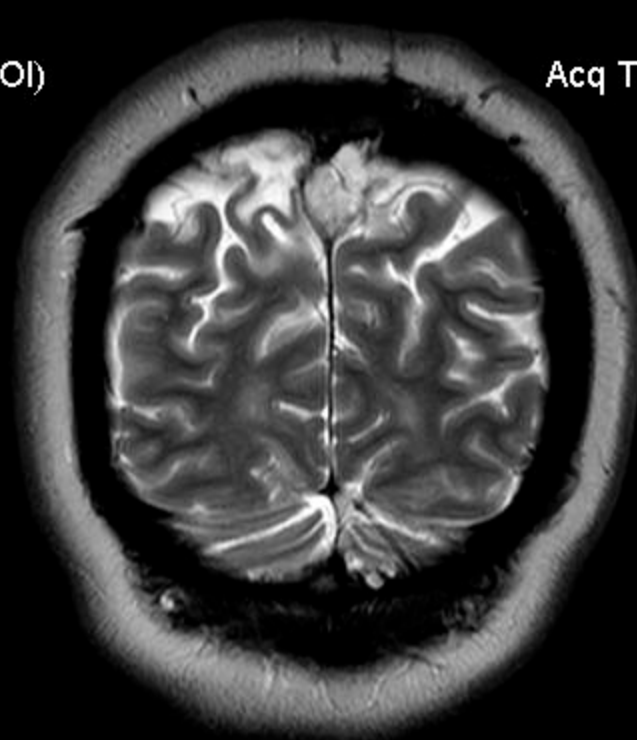

1.5T PHILIPS-3D8BA58
Ex: 662810730
CORT2W_
Se: 1001/24
Im: 34/40
Cor: P43.8 (COI)

H_A

LABORATOIRES Dr. HINDI
VANESSA BASSIL
1988 Aug 03 F VANESSA
Acc: CEREB
2021 Jan 06
Acq Tm: 10:34:59.60

384 x 296

R_F

L_H

ET: 15
TR: 8061.8
TE: 100.0
MULTI COIL
4.0thk/1.0sp
Lin:DCM / Lin:DCM / Id:ID
W:1806 L:1039

F_p

DFOV: 23.0 x 23.0cm

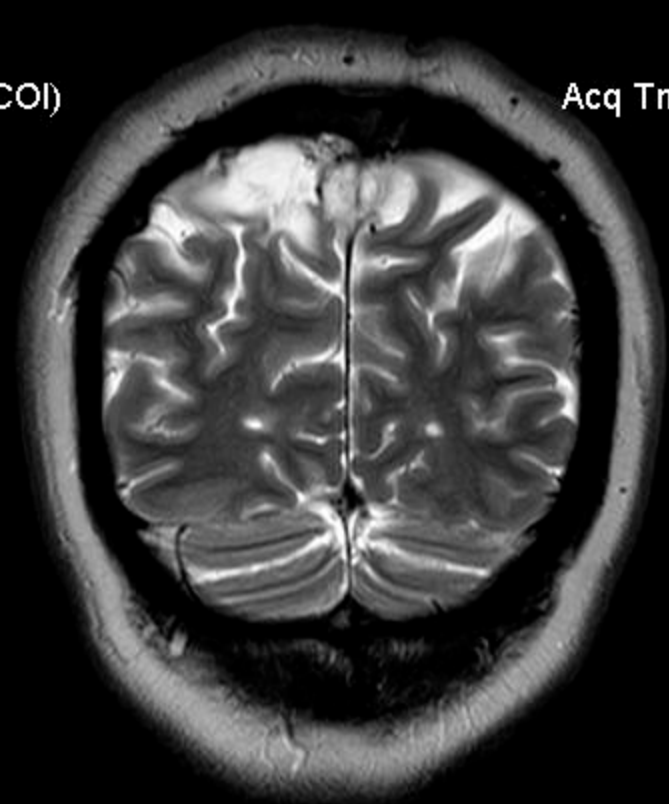

1.5T PHILIPS-3D8BA58
Ex: 662810730
CORT2W_
Se: 1001/24
Im: 33/40
Cor: P38.9 (COI)

H_A

LABORATOIRES Dr. HINDI
VANESSA BASSIL
1988 Aug 03 F VANESSA
Acc: CEREB
2021 Jan 06
Acq Tm: 10:34:59.60

384 x 296

R_F

L_H

ET: 15
TR: 8061.8
TE: 100.0
MULTI COIL
4.0thk/1.0sp
Lin:DCM / Lin:DCM / Id:ID
W:1826 L:1051

F_p

DFOV: 23.0 x 23.0cm

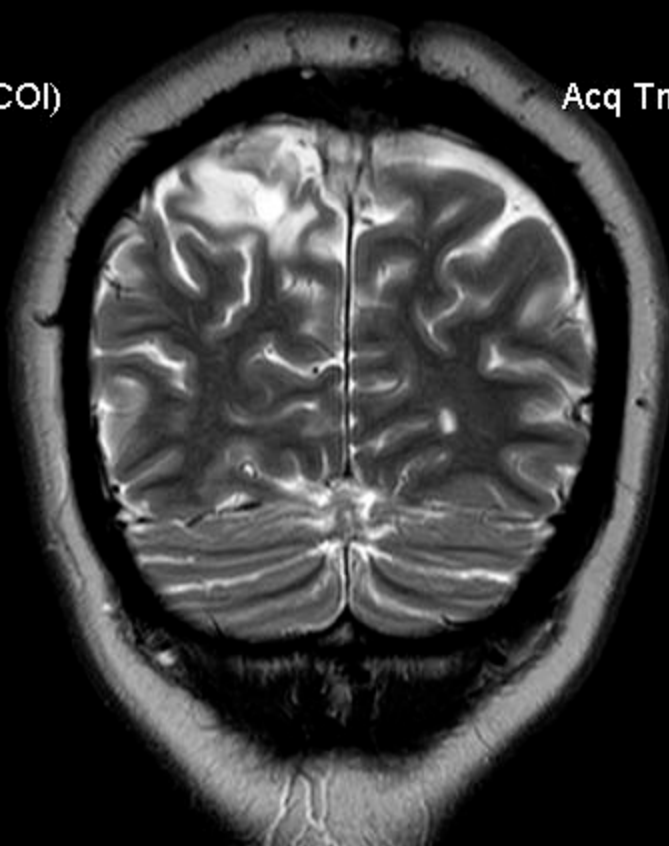

1.5T PHILIPS-3D8BA58
Ex: 662810730
CORT2W_
Se: 1001/24
Im: 32/40
Cor: P33.9 (COI)

H_A

LABORATOIRES Dr. HINDI
VANESSA BASSIL
1988 Aug 03 F VANESSA
Acc: CEREB
2021 Jan 06
Acq Tm: 10:34:59.60

384 x 296

R_F

L_H

ET: 15
TR: 8061.8
TE: 100.0
MULTI COIL
4.0thk/1.0sp
Lin:DCM / Lin:DCM / Id:ID
W:1834 L:1055

F_P

DFOV: 23.0 x 23.0cm

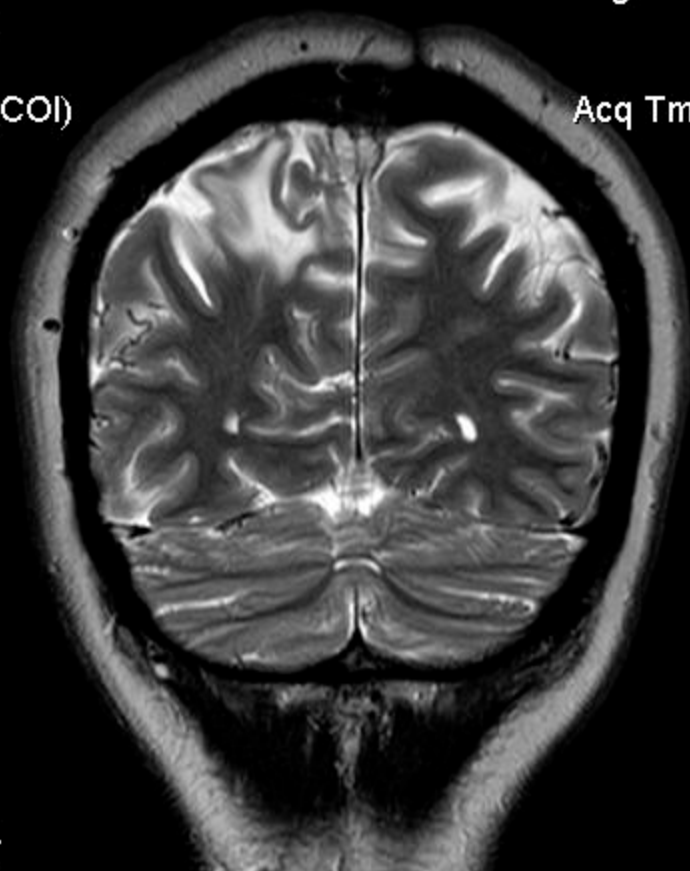

1.5T PHILIPS-3D8BA58
Ex: 662810730
CORT2W_
Se: 1001/24
Im: 31/40
Cor: P29.0 (COI)

H_A

LABORATOIRES Dr. HINDI
VANESSA BASSIL
1988 Aug 03 F VANESSA
Acc: CEREB
2021 Jan 06
Acq Tm: 10:34:59.60

384 x 296

R_F

L_H

ET: 15
TR: 8061.8
TE: 100.0
MULTI COIL
4.0thk/1.0sp
Lin:DCM / Lin:DCM / Id:ID
W:1885 L:1084

F_p

DFOV: 23.0 x 23.0cm

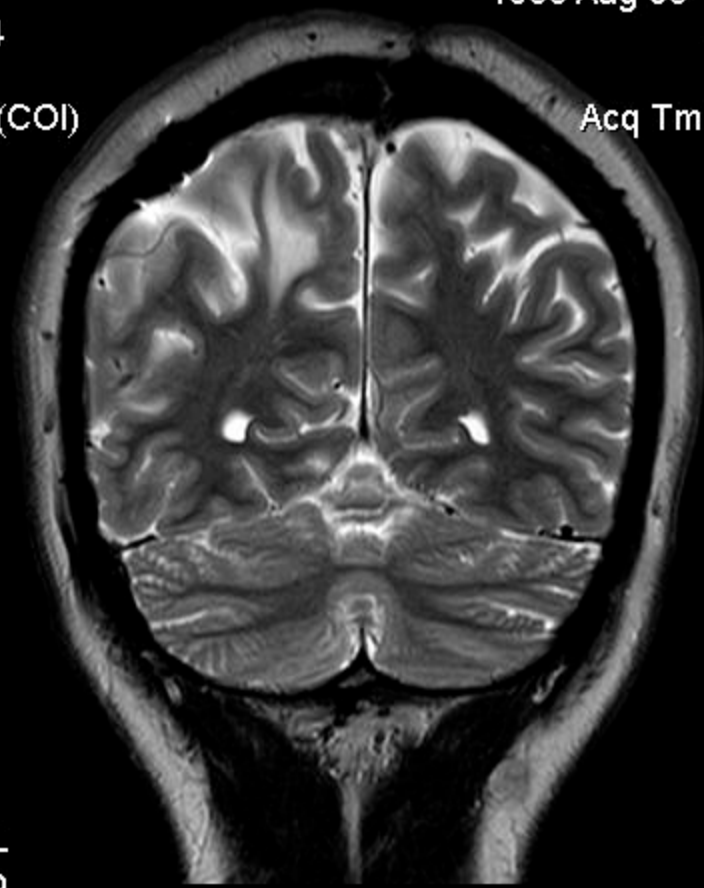

1.5T PHILIPS-3D8BA58
Ex: 662810730
CORT2W_
Se: 1001/24
Im: 30/40
Cor: P24.0 (COI)

H_A

LABORATOIRES Dr. HINDI
VANESSA BASSIL
1988 Aug 03 F VANESSA
Acc: CEREB
2021 Jan 06
Acq Tm: 10:34:59.60

384 x 296

R_F

L_H

ET: 15
TR: 8061.8
TE: 100.0
MULTI COIL
4.0thk/1.0sp
Lin:DCM / Lin:DCM / Id:ID
W:1923 L:1106

F_p

DFOV: 23.0 x 23.0cm

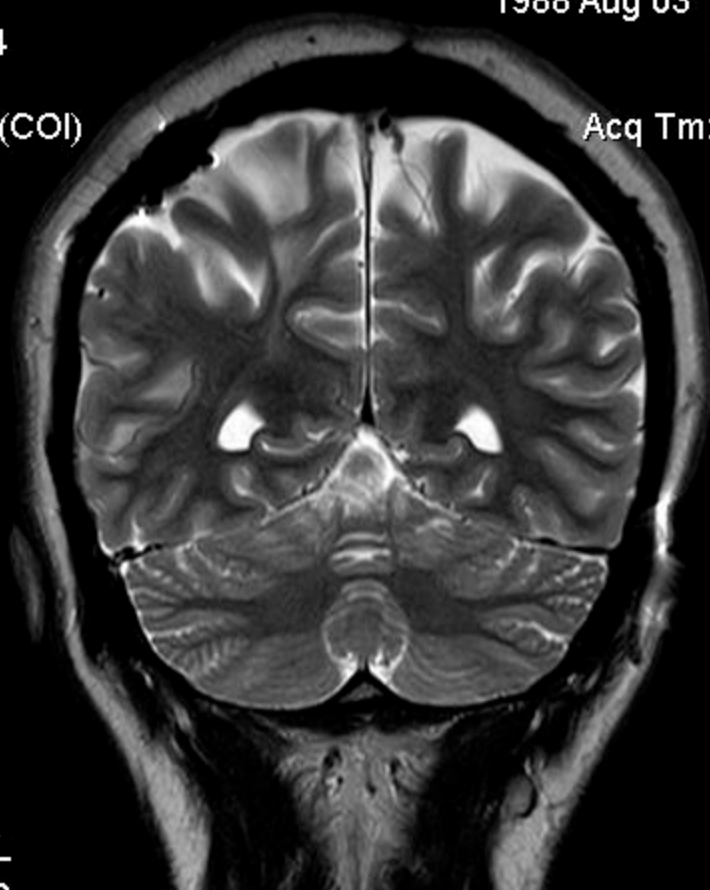

1.5T PHILIPS-3D8BA58
Ex: 662810730
CORT2W_
Se: 1001/24
Im: 29/40
Cor: P19.1 (COI)

H_A

LABORATOIRES Dr. HINDI
VANESSA BASSIL
1988 Aug 03 F VANESSA
Acc: CEREB
2021 Jan 06
Acq Tm: 10:34:59.60

384 x 296

R_F

L_H

ET: 15
TR: 8061.8
TE: 100.0
MULTI COIL
4.0thk/1.0sp
Lin:DCM / Lin:DCM / Id:ID
W:1978 L:1138

F_p

DFOV: 23.0 x 23.0cm

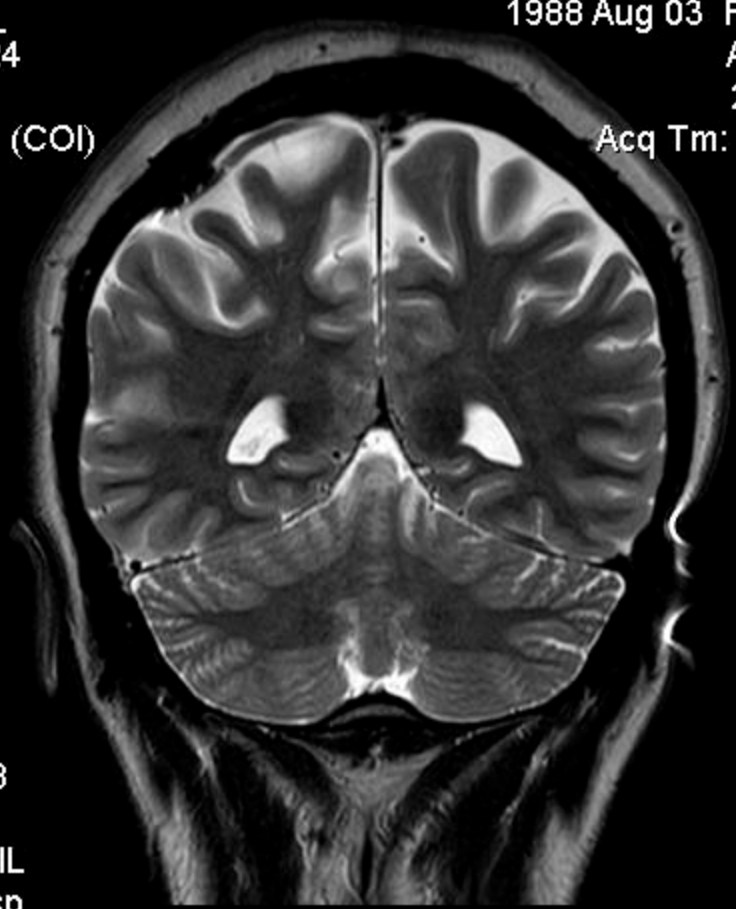

1.5T PHILIPS-3D8BA58
Ex: 662810730
CORT2W_
Se: 1001/24
Im: 28/40
Cor: P14.1 (COI)

H_A

LABORATOIRES Dr. HINDI
VANESSA BASSIL
1988 Aug 03 F VANESSA
Acc: CEREB
2021 Jan 06
Acq Tm: 10:34:59.60

384 x 296

R_F

L_H

ET: 15
TR: 8061.8
TE: 100.0
MULTI COIL
4.0thk/1.0sp
Lin:DCM / Lin:DCM / Id:ID
W:1934 L:1112

F_p

DFOV: 23.0 x 23.0cm

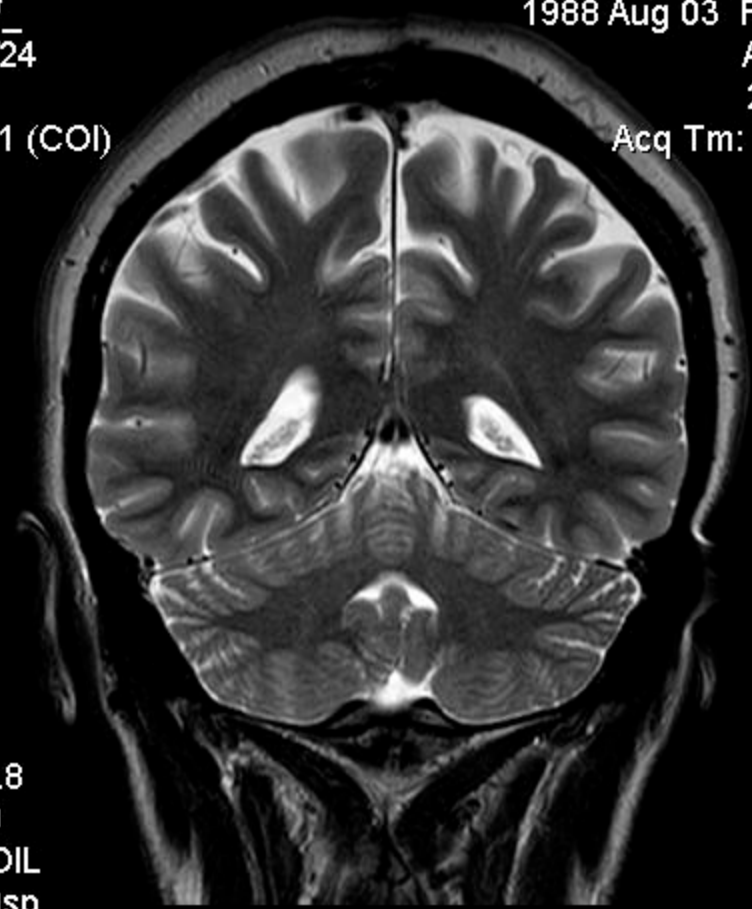

1.5T PHILIPS-3D8BA58
Ex: 662810730
CORT2W_
Se: 1001/24
Im: 27/40
Cor: P9.2 (COI)

H_A

LABORATOIRES Dr. HINDI
VANESSA BASSIL
1988 Aug 03 F VANESSA
Acc: CEREB
2021 Jan 06
Acq Tm: 10:34:59.60

384 x 296

R_F

L_H

ET: 15
TR: 8061.8
TE: 100.0
MULTI COIL
4.0thk/1.0sp
Lin:DCM / Lin:DCM / Id:ID
W:1950 L:1122

F_p

DFOV: 23.0 x 23.0cm

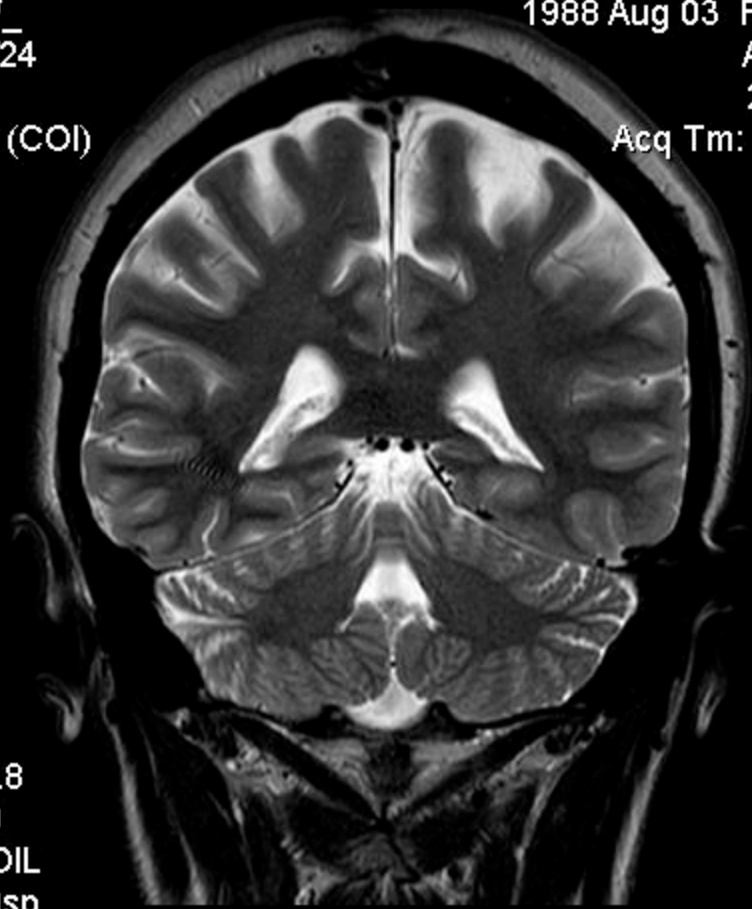

1.5T PHILIPS-3D8BA58
Ex: 662810730
CORT2W_
Se: 1001/24
Im: 26/40
Cor: P4.2 (COI)

H_A

LABORATOIRES Dr. HINDI
VANESSA BASSIL
1988 Aug 03 F VANESSA
Acc: CEREB
2021 Jan 06
Acq Tm: 10:34:59.60

384 x 296

R_F

L_H

ET: 15
TR: 8061.8
TE: 100.0
MULTI COIL
4.0thk/1.0sp
Lin:DCM / Lin:DCM / Id:ID
W:1978 L:1138

F_p

DFOV: 23.0 x 23.0cm



1.5T PHILIPS-3D8BA58
Ex: 662810730
CORT2W_
Se: 1001/24
Im: 25/40
Cor: A0.7 (COI)

H_A

LABORATOIRES Dr. HINDI
VANESSA BASSIL
1988 Aug 03 F VANESSA
Acc: CEREB
2021 Jan 06
Acq Tm: 10:34:59.60

384 x 296

R_F

L_H

ET: 15
TR: 8061.8
TE: 100.0
MULTI COIL
4.0thk/1.0sp
Lin:DCM / Lin:DCM / Id:ID
W:1917 L:1103

F_p

DFOV: 23.0 x 23.0cm

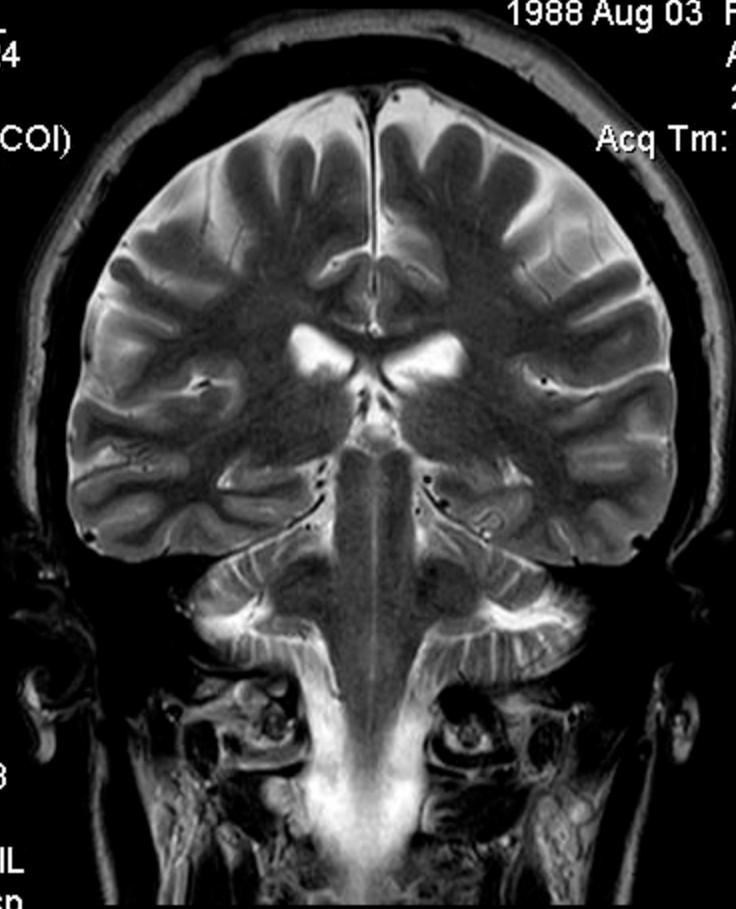

1.5T PHILIPS-3D8BA58
Ex: 662810730
CORT2W_
Se: 1001/24
Im: 24/40
Cor: A5.7 (COI)

H_A

LABORATOIRES Dr. HINDI
VANESSA BASSIL
1988 Aug 03 F VANESSA
Acc: CEREB
2021 Jan 06
Acq Tm: 10:34:59.60

384 x 296

R_F

L_H

ET: 15
TR: 8061.8
TE: 100.0
MULTI COIL
4.0thk/1.0sp
Lin:DCM / Lin:DCM / Id:ID
W:1873 L:1077

F_p

DFOV: 23.0 x 23.0cm

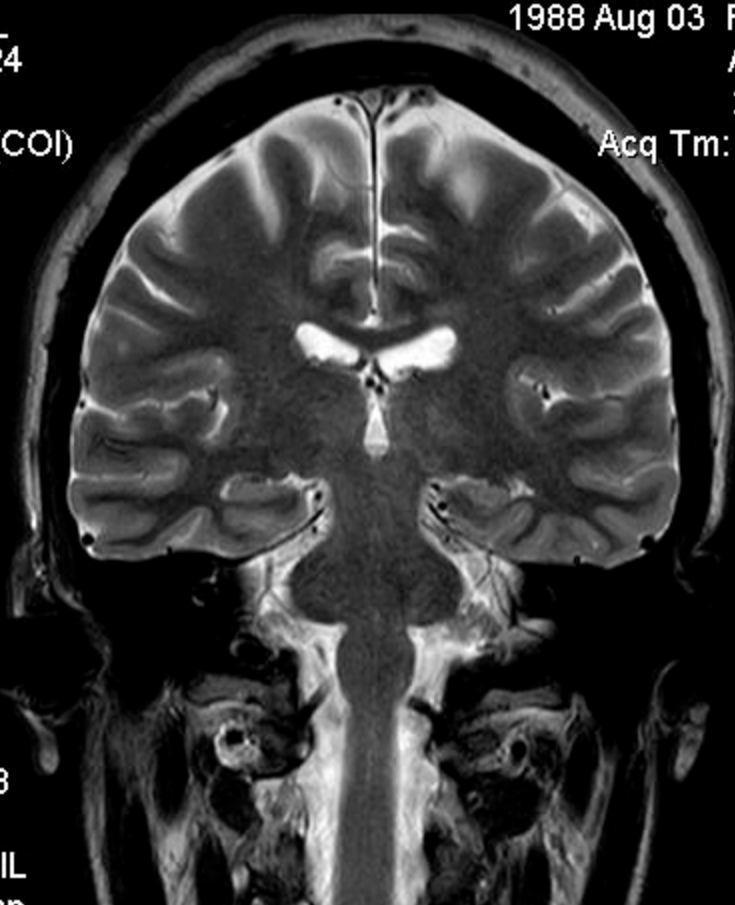

1.5T PHILIPS-3D8BA58
Ex: 662810730
CORT2W_
Se: 1001/24
Im: 23/40
Cor: A10.6 (COI)

H_A

LABORATOIRES Dr. HINDI
VANESSA BASSIL
1988 Aug 03 F VANESSA
Acc: CEREB
2021 Jan 06
Acq Tm: 10:34:59.60

384 x 296

R_F

L_H

ET: 15
TR: 8061.8
TE: 100.0
MULTI COIL
4.0thk/1.0sp
Lin:DCM / Lin:DCM / Id:ID
W:1883 L:1083

F_p

DFOV: 23.0 x 23.0cm

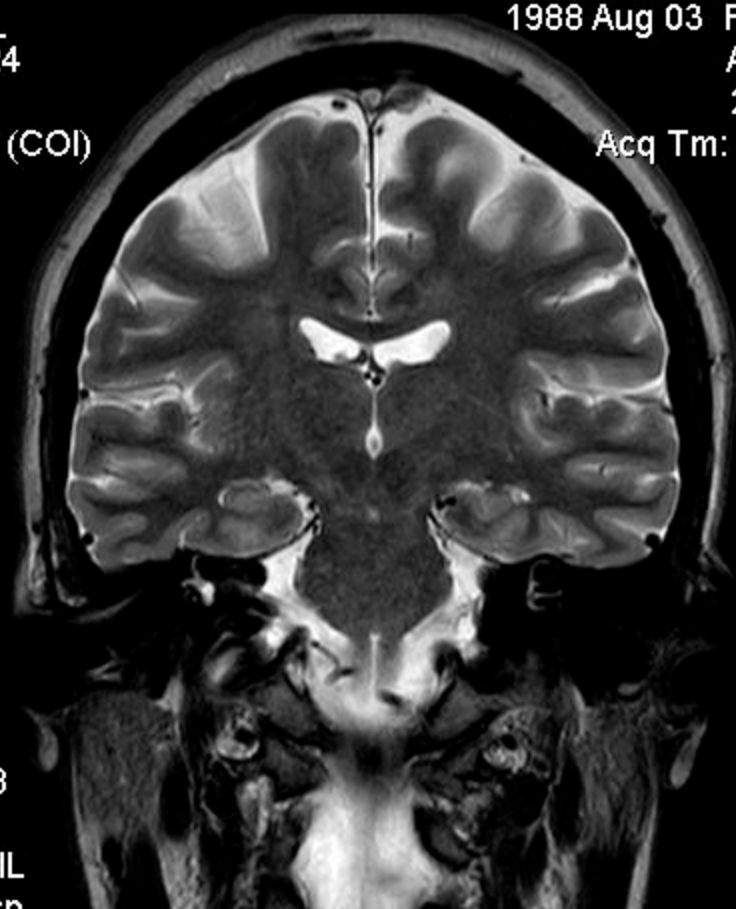

1.5T PHILIPS-3D8BA58
Ex: 662810730
CORT2W_
Se: 1001/24
Im: 22/40
Cor: A15.6 (COI)

H_A

LABORATOIRES Dr. HINDI
VANESSA BASSIL
1988 Aug 03 F VANESSA
Acc: CEREB
2021 Jan 06
Acq Tm: 10:34:59.60

384 x 296

R_F

L_H

ET: 15
TR: 8061.8
TE: 100.0
MULTI COIL
4.0thk/1.0sp
Lin:DCM / Lin:DCM / Id:ID
W:1836 L:1056

F_p

DFOV: 23.0 x 23.0cm

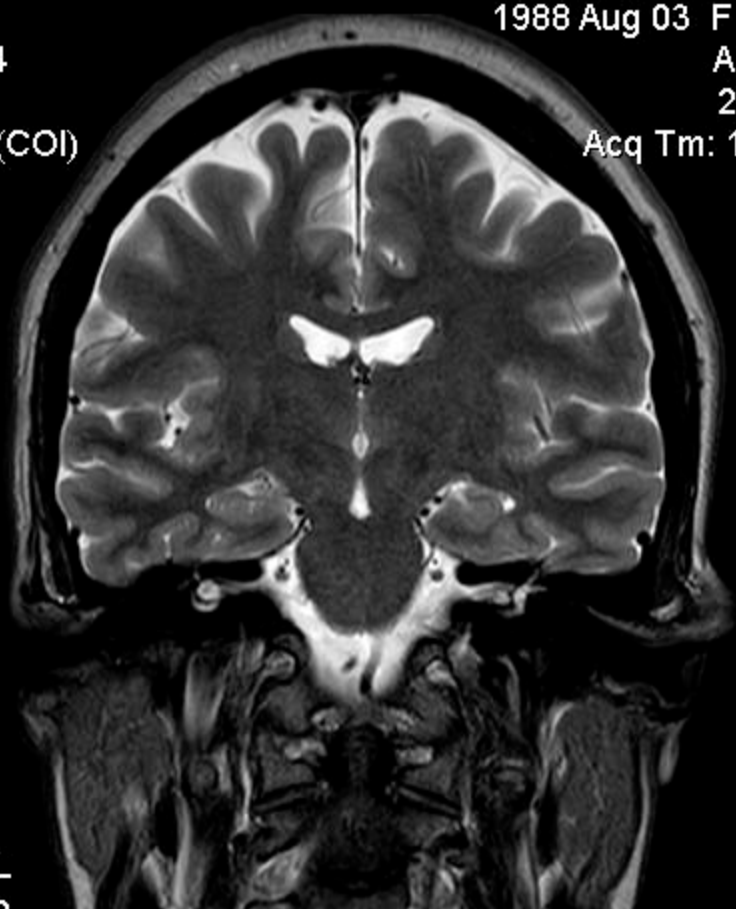

1.5T PHILIPS-3D8BA58
Ex: 662810730
CORT2W_
Se: 1001/24
Im: 21/40
Cor: A20.5 (COI)

H_A

LABORATOIRES Dr. HINDI
VANESSA BASSIL
1988 Aug 03 F VANESSA
Acc: CEREB
2021 Jan 06
Acq Tm: 10:34:59.60

384 x 296

R_F

L_H

ET: 15
TR: 8061.8
TE: 100.0
MULTI COIL
4.0thk/1.0sp
Lin:DCM / Lin:DCM / Id:ID
W:1860 L:1070

F_p

DFOV: 23.0 x 23.0cm

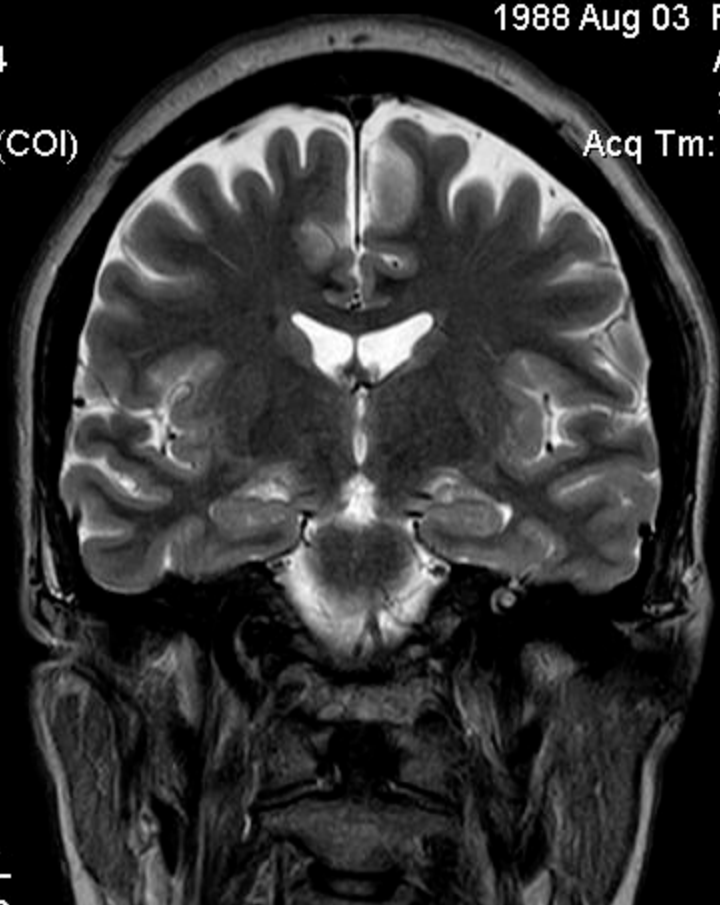

1.5T PHILIPS-3D8BA58
Ex: 662810730
CORT2W_
Se: 1001/24
Im: 20/40
Cor: A25.5 (COI)

H_A

LABORATOIRES Dr. HINDI
VANESSA BASSIL
1988 Aug 03 F VANESSA
Acc: CEREB
2021 Jan 06
Acq Tm: 10:34:59.60

384 x 296

R_F

L_H

ET: 15
TR: 8061.8
TE: 100.0
MULTI COIL
4.0thk/1.0sp
Lin:DCM / Lin:DCM / Id:ID
W:1876 L:1079

F_p

DFOV: 23.0 x 23.0cm

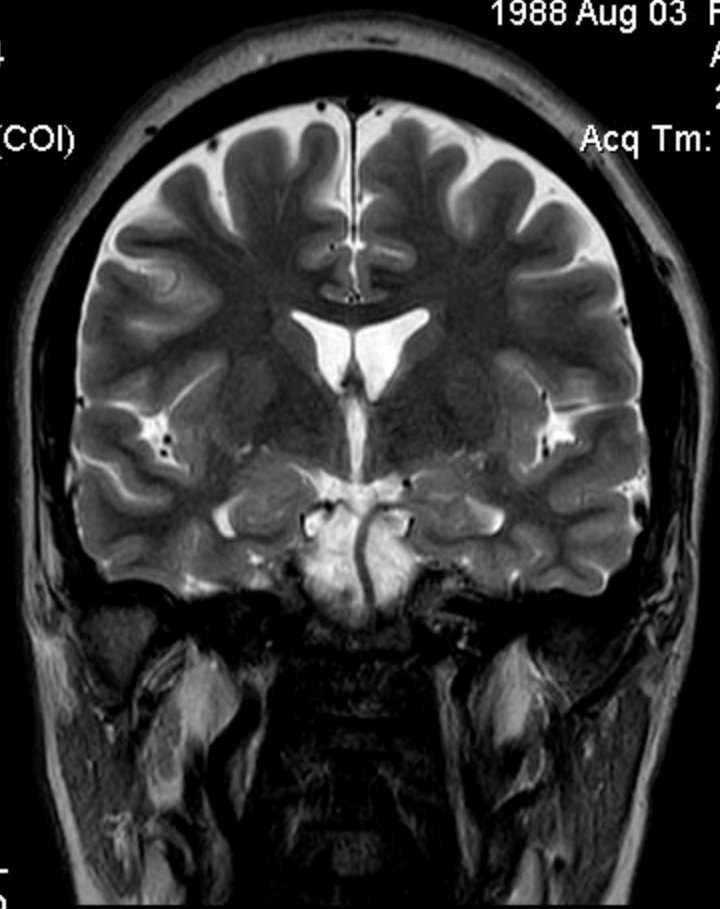

1.5T PHILIPS-3D8BA58
Ex: 662810730
CORT2W_
Se: 1001/24
Im: 19/40
Cor: A30.4 (COI)

H_A

LABORATOIRES Dr. HINDI
VANESSA BASSIL
1988 Aug 03 F VANESSA
Acc: CEREB
2021 Jan 06
Acq Tm: 10:34:59.60

384 x 296

R_F

L_H

ET: 15
TR: 8061.8
TE: 100.0
MULTI COIL
4.0thk/1.0sp
Lin:DCM / Lin:DCM / Id:ID
W:1894 L:1089

F_p

DFOV: 23.0 x 23.0cm

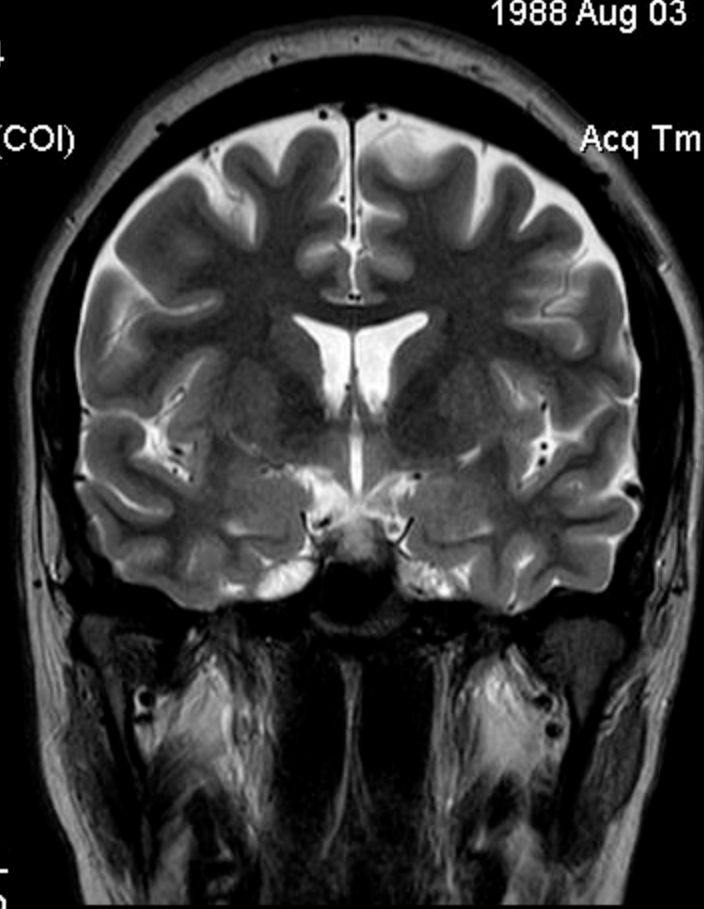

1.5T PHILIPS-3D8BA58
Ex: 662810730
CORT2W_
Se: 1001/24
Im: 18/40
Cor: A35.3 (COI)

H_A

LABORATOIRES Dr. HINDI
VANESSA BASSIL
1988 Aug 03 F VANESSA
Acc: CEREB
2021 Jan 06
Acq Tm: 10:34:59.60

384 x 296

R_F

L_H

ET: 15
TR: 8061.8
TE: 100.0
MULTI COIL
4.0thk/1.0sp
Lin:DCM / Lin:DCM / Id:ID
W:1910 L:1099

F_p

DFOV: 23.0 x 23.0cm

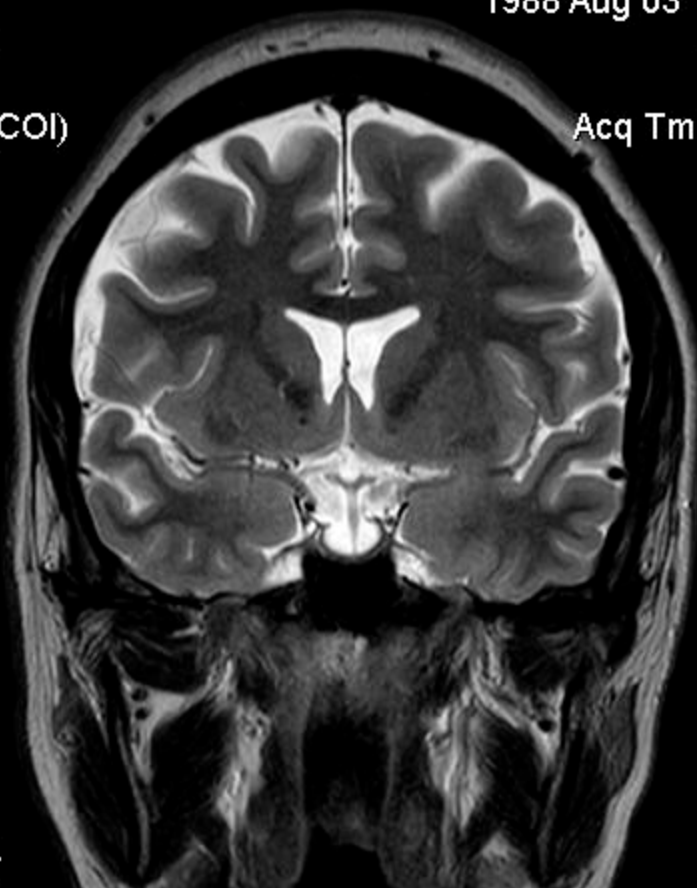

1.5T PHILIPS-3D8BA58
Ex: 662810730
CORT2W_
Se: 1001/24
Im: 17/40
Cor: A40.3 (COI)

H_A

LABORATOIRES Dr. HINDI
VANESSA BASSIL
1988 Aug 03 F VANESSA
Acc: CEREB
2021 Jan 06
Acq Tm: 10:34:59.60

384 x 296

R_F

L_H

ET: 15
TR: 8061.8
TE: 100.0
MULTI COIL
4.0thk/1.0sp
Lin:DCM / Lin:DCM / Id:ID
W:1914 L:1101

F_p

DFOV: 23.0 x 23.0cm

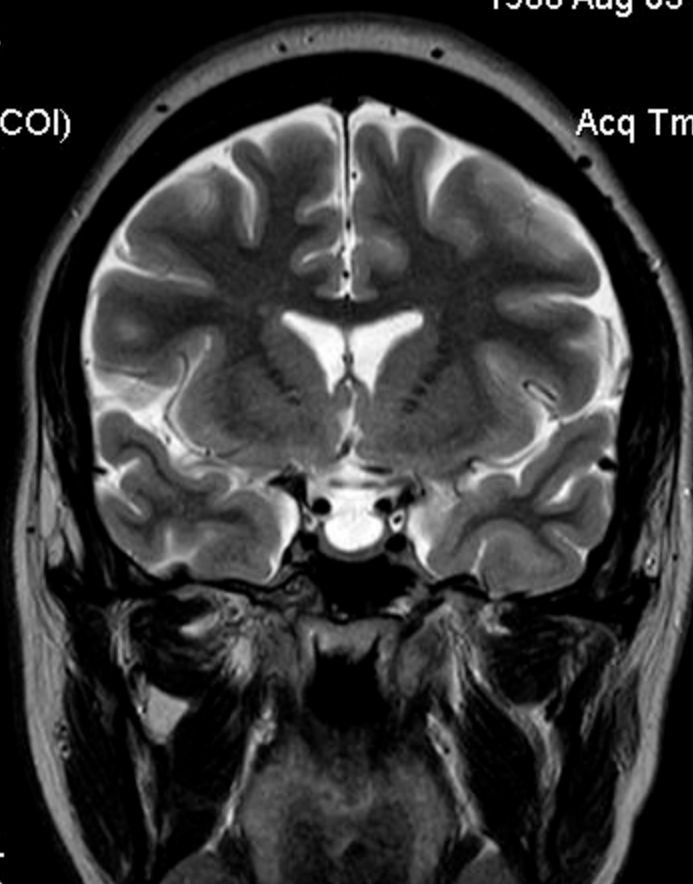

1.5T PHILIPS-3D8BA58
Ex: 662810730
CORT2W_
Se: 1001/24
Im: 16/40
Cor: A45.2 (COI)

H_A

LABORATOIRES Dr. HINDI
VANESSA BASSIL
1988 Aug 03 F VANESSA
Acc: CEREB
2021 Jan 06
Acq Tm: 10:34:59.60

384 x 296

R_F

L_H

ET: 15
TR: 8061.8
TE: 100.0
MULTI COIL
4.0thk/1.0sp
Lin:DCM / Lin:DCM / Id:ID
W:1867 L:1074

F_p

DFOV: 23.0 x 23.0cm

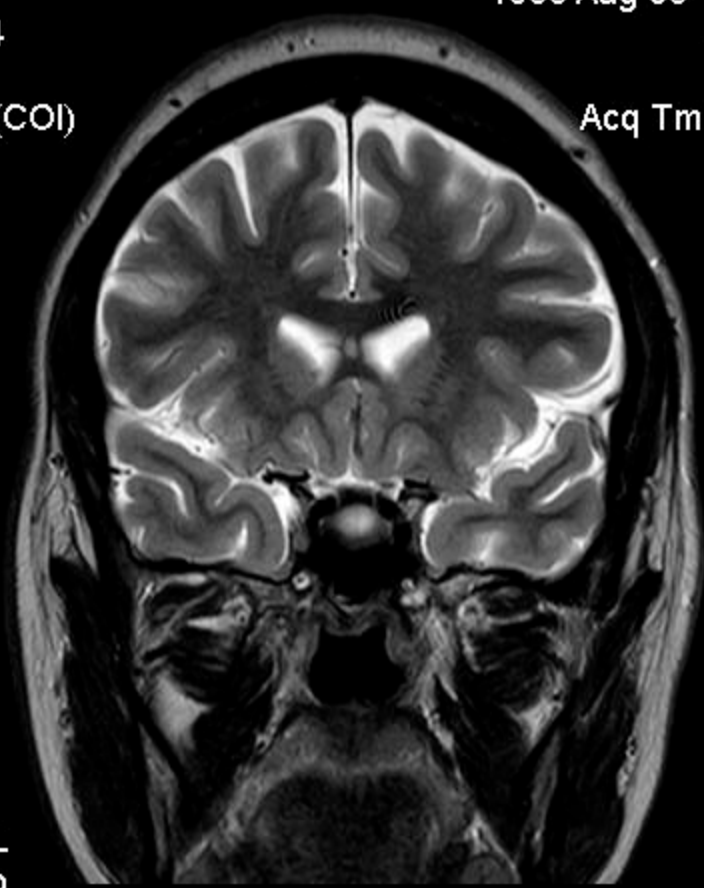

1.5T PHILIPS-3D8BA58
Ex: 662810730
CORT2W_
Se: 1001/24
Im: 15/40
Cor: A50.2 (COI)

H_A

LABORATOIRES Dr. HINDI
VANESSA BASSIL
1988 Aug 03 F VANESSA
Acc: CEREB
2021 Jan 06
Acq Tm: 10:34:59.60

384 x 296

R_F

L_H

ET: 15
TR: 8061.8
TE: 100.0
MULTI COIL
4.0thk/1.0sp
Lin:DCM / Lin:DCM / Id:ID
W:1834 L:1055

F_p

DFOV: 23.0 x 23.0cm

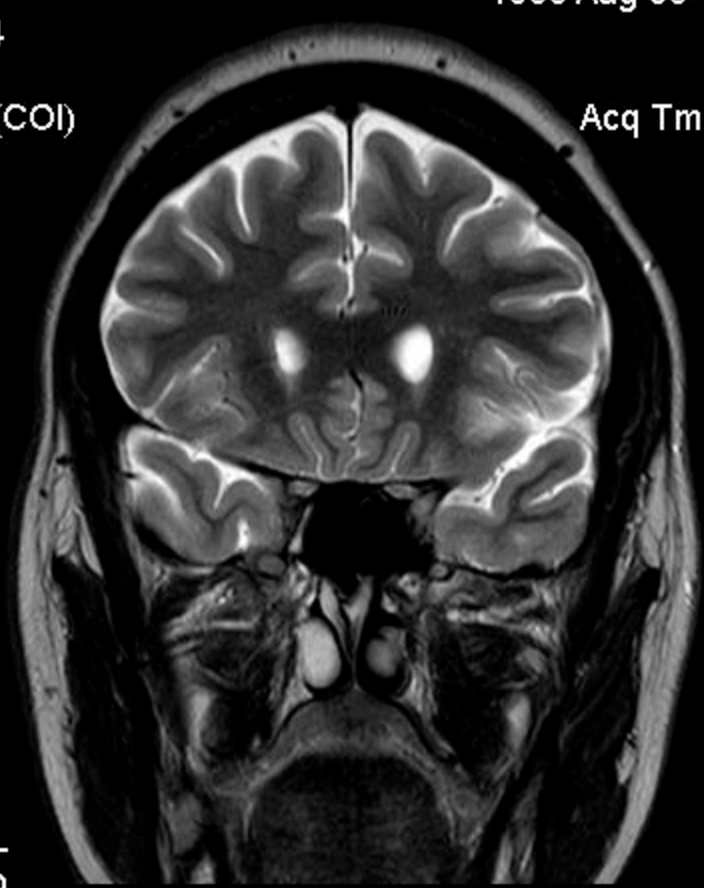

1.5T PHILIPS-3D8BA58
Ex: 662810730
CORT2W_
Se: 1001/24
Im: 14/40
Cor: A55.1 (COI)

H_A

LABORATOIRES Dr. HINDI
VANESSA BASSIL
1988 Aug 03 F VANESSA
Acc: CEREB
2021 Jan 06
Acq Tm: 10:34:59.60

384 x 296

R_F

L_H

ET: 15
TR: 8061.8
TE: 100.0
MULTI COIL
4.0thk/1.0sp
Lin:DCM / Lin:DCM / Id:ID
W:1778 L:1023

F_P

DFOV: 23.0 x 23.0cm



1.5T PHILIPS-3D8BA58
Ex: 662810730
CORT2W_
Se: 1001/24
Im: 13/40
Cor: A60.1 (COI)

H_A

LABORATOIRES Dr. HINDI
VANESSA BASSIL
1988 Aug 03 F VANESSA
Acc: CEREB
2021 Jan 06
Acq Tm: 10:34:59.60

384 x 296

R_F

L_H

ET: 15
TR: 8061.8
TE: 100.0
MULTI COIL
4.0thk/1.0sp
Lin:DCM / Lin:DCM / Id:ID
W:1774 L:1021

F_p

DFOV: 23.0 x 23.0cm



1.5T PHILIPS-3D8BA58
Ex: 662810730
CORT2W_
Se: 1001/24
Im: 12/40
Cor: A65.0 (COI)

H_A

LABORATOIRES Dr. HINDI
VANESSA BASSIL
1988 Aug 03 F VANESSA
Acc: CEREB
2021 Jan 06
Acq Tm: 10:34:59.60

384 x 296

R_F

L_H

ET: 15
TR: 8061.8
TE: 100.0
MULTI COIL
4.0thk/1.0sp
Lin:DCM / Lin:DCM / Id:ID
W:1776 L:1022

F_p

DFOV: 23.0 x 23.0cm



1.5T PHILIPS-3D8BA58
Ex: 662810730
CORT2W_
Se: 1001/24
Im: 11/40
Cor: A70.0 (COI)

H_A

LABORATOIRES Dr. HINDI
VANESSA BASSIL
1988 Aug 03 F VANESSA
Acc: CEREB
2021 Jan 06
Acq Tm: 10:34:59.60

384 x 296

R_F

L_H

ET: 15
TR: 8061.8
TE: 100.0
MULTI COIL
4.0thk/1.0sp
Lin:DCM / Lin:DCM / Id:ID
W:1799 L:1035

F_p

DFOV: 23.0 x 23.0cm



1.5T PHILIPS-3D8BA58
Ex: 662810730
CORT2W_
Se: 1001/24
Im: 10/40
Cor: A74.9 (COI)

H_A

LABORATOIRES Dr. HINDI
VANESSA BASSIL
1988 Aug 03 F VANESSA
Acc: CEREB
2021 Jan 06
Acq Tm: 10:34:59.60

384 x 296

R_F

L_H

ET: 15
TR: 8061.8
TE: 100.0
MULTI COIL
4.0thk/1.0sp
Lin:DCM / Lin:DCM / Id:ID
W:1807 L:1040

F_p

DFOV: 23.0 x 23.0cm



1.5T PHILIPS-3D8BA58
Ex: 662810730
CORT2W_
Se: 1001/24
Im: 9/40
Cor: A79.9 (COI)

H_A

LABORATOIRES Dr. HINDI
VANESSA BASSIL
1988 Aug 03 F VANESSA
Acc: CEREB
2021 Jan 06
Acq Tm: 10:34:59.60

384 x 296

R_F

L_H

ET: 15
TR: 8061.8
TE: 100.0
MULTI COIL
4.0thk/1.0sp
Lin:DCM / Lin:DCM / Id:ID
W:1815 L:1044

F_p

DFOV: 23.0 x 23.0cm



1.5T PHILIPS-3D8BA58
Ex: 662810730
CORT2W_
Se: 1001/24
Im: 8/40
Cor: A84.8 (COI)

H_A

LABORATOIRES Dr. HINDI
VANESSA BASSIL
1988 Aug 03 F VANESSA
Acc: CEREB
2021 Jan 06
Acq Tm: 10:34:59.60

384 x 296

R_F

L_H

ET: 15
TR: 8061.8
TE: 100.0
MULTI COIL
4.0thk/1.0sp
Lin:DCM / Lin:DCM / Id:ID
W:1893 L:1089

F_p

DFOV: 23.0 x 23.0cm



1.5T PHILIPS-3D8BA58
Ex: 662810730
CORT2W_
Se: 1001/24
Im: 7/40
Cor: A89.8 (COI)

H_A

LABORATOIRES Dr. HINDI
VANESSA BASSIL
1988 Aug 03 F VANESSA
Acc: CEREB
2021 Jan 06
Acq Tm: 10:34:59.60

384 x 296

R_F

L_H

ET: 15
TR: 8061.8
TE: 100.0
MULTI COIL
4.0thk/1.0sp
Lin:DCM / Lin:DCM / Id:ID
W:1895 L:1090

F_p

DFOV: 23.0 x 23.0cm



1.5T PHILIPS-3D8BA58
Ex: 662810730
CORT2W_
Se: 1001/24
Im: 6/40
Cor: A94.7 (COI)

H_A

LABORATOIRES Dr. HINDI
VANESSA BASSIL
1988 Aug 03 F VANESSA
Acc: CEREB
2021 Jan 06
Acq Tm: 10:34:59.60

384 x 296

R_F

L_H

ET: 15
TR: 8061.8
TE: 100.0
MULTI COIL
4.0thk/1.0sp
Lin:DCM / Lin:DCM / Id:ID
W:1986 L:1142

F_p

DFOV: 23.0 x 23.0cm

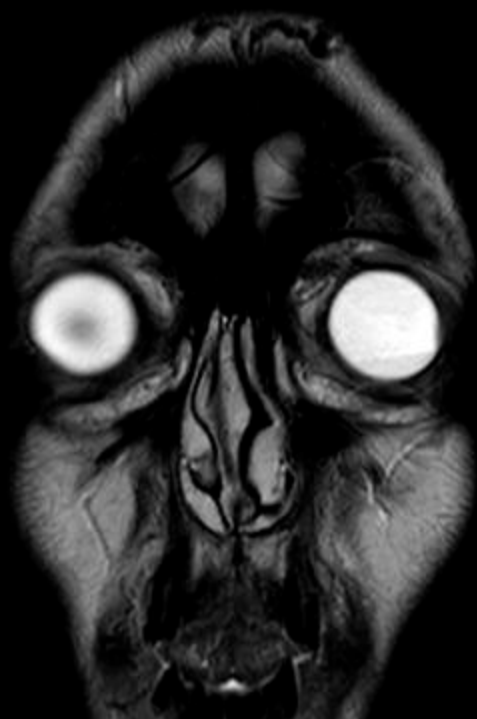

1.5T PHILIPS-3D8BA58
Ex: 662810730
CORT2W_
Se: 1001/24
Im: 5/40
Cor: A99.7 (COI)

H_A

LABORATOIRES Dr. HINDI
VANESSA BASSIL
1988 Aug 03 F VANESSA
Acc: CEREB
2021 Jan 06
Acq Tm: 10:34:59.60

384 x 296

R_F

L_H

ET: 15
TR: 8061.8
TE: 100.0
MULTI COIL
4.0thk/1.0sp
Lin:DCM / Lin:DCM / Id:ID
W:1744 L:1003

F_p

DFOV: 23.0 x 23.0cm



1.5T PHILIPS-3D8BA58
Ex: 662810730
CORT2W_
Se: 1001/24
Im: 4/40
Cor: A104.6 (COI)

H_A

LABORATOIRES Dr. HINDI
VANESSA BASSIL
1988 Aug 03 F VANESSA
Acc: CEREB
2021 Jan 06
Acq Tm: 10:34:59.60

384 x 296

R_F

L_H

ET: 15
TR: 8061.8
TE: 100.0
MULTI COIL
4.0thk/1.0sp
Lin:DCM / Lin:DCM / Id:ID
W:993 L:571

F_P

DFOV: 23.0 x 23.0cm

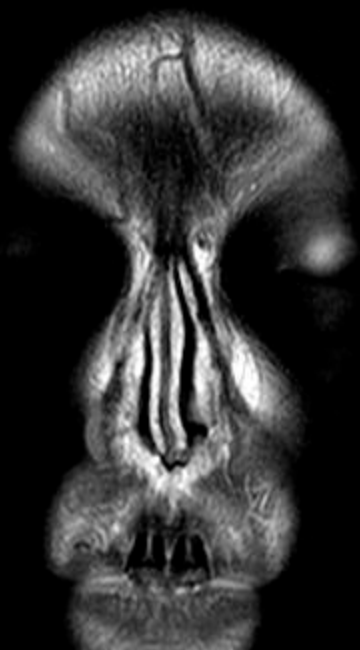

1.5T PHILIPS-3D8BA58
Ex: 662810730
CORT2W_ ✓
Se: 1001/24
Im: 3/40
Cor: A109.6 (COI)

H_A

LABORATOIRES Dr. HINDI
VANESSA BASSIL
1988 Aug 03 F VANESSA
Acc: CEREB
2021 Jan 06
Acq Tm: 10:34:59.60

384 x 296

R_F

L_H



ET: 15
TR: 8061.8
TE: 100.0
MULTI COIL
4.0thk/1.0sp
Lin:DCM / Lin:DCM / Id:ID
W:791 L:455

F_p

DFOV: 23.0 x 23.0cm

1.5T PHILIPS-3D8BA58
Ex: 662810730
CORT2W_
Se: 1001/24
Im: 2/40
Cor: A114.5 (COI)

H_A

LABORATOIRES Dr. HINDI
VANESSA BASSIL
1988 Aug 03 F VANESSA
Acc: CEREB
2021 Jan 06
Acq Tm: 10:34:59.60

384 x 296

R_F

L_H



ET: 15
TR: 8061.8
TE: 100.0
MULTI COIL
4.0thk/1.0sp
Lin:DCM / Lin:DCM / Id:ID
W:591 L:340

F_p

DFOV: 23.0 x 23.0cm

1.5T PHILIPS-3D8BA58
Ex: 662810730
CORT2W_
Se: 1001/24
Im: 1/40
Cor: A119.5 (COI)

H_A

LABORATOIRES Dr. HINDI
VANESSA BASSIL
1988 Aug 03 F VANESSA
Acc: CEREB
2021 Jan 06
Acq Tm: 10:34:59.60

384 x 296

R_F

L_H

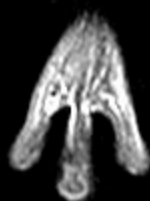

ET: 15
TR: 8061.8
TE: 100.0
MULTI COIL
4.0thk/1.0sp
Lin:DCM / Lin:DCM / Id:ID
W:512 L:294

F_p

DFOV: 23.0 x 23.0cm

1.5T PHILIPS-3D8BA58
Ex: 662810730
AX FLAIR
Se: 901/24
Im: 25/25
Ax: H136.2 (COI)

A_r

LABORATOIRES Dr. HINDI
VANESSA BASSIL
1988 Aug 03 F VANESSA
Acc: CEREB
2021 Jan 06
Acq Tm: 10:32:14.87

256 x 162

R_r

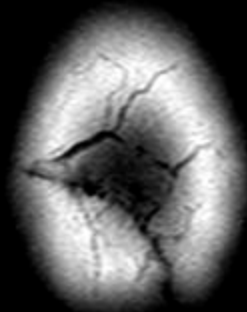

L_r

ET: 52
TR: 9000.0
TE: 130.0
MULTI COIL
5.0thk/1.0sp
Lin:DCM / Lin:DCM / Id:ID
W:1028 L:592

P_r

DFOV: 23.0 x 23.0cm

1.5T PHILIPS-3D8BA58
Ex: 662810730
AX FLAIR
Se: 901/24
Im: 24/25
Ax: H130.2 (COI)

A_r

LABORATOIRES Dr. HINDI
VANESSA BASSIL
1988 Aug 03 F VANESSA
Acc: CEREB
2021 Jan 06
Acq Tm: 10:32:14.87

256 x 162

R_r

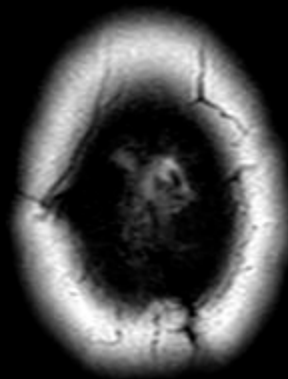

L_r

ET: 52
TR: 9000.0
TE: 130.0
MULTI COIL
5.0thk/1.0sp
Lin:DCM / Lin:DCM / Id:ID
W:1160 L:667

P_r

DFOV: 23.0 x 23.0cm

1.5T PHILIPS-3D8BA58
Ex: 662810730
AX FLAIR
Se: 901/24
Im: 23/25
Ax: H124.2 (COI)

A_r

LABORATOIRES Dr. HINDI
VANESSA BASSIL
1988 Aug 03 F VANESSA
Acc: CEREB
2021 Jan 06
Acq Tm: 10:32:14.87

256 x 162

R_r

L_r

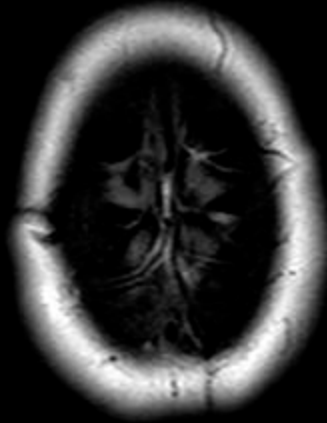

ET: 52
TR: 9000.0
TE: 130.0
MULTI COIL
5.0thk/1.0sp
Lin:DCM / Lin:DCM / Id:ID
w:1281 L:737

P_r

DFOV: 23.0 x 23.0cm

1.5T PHILIPS-3D8BA58
Ex: 662810730
AX FLAIR
Se: 901/24
Im: 22/25
Ax: H118.3 (COI)

A_r

LABORATOIRES Dr. HINDI
VANESSA BASSIL
1988 Aug 03 F VANESSA
Acc: CEREB
2021 Jan 06
Acq Tm: 10:32:14.87

256 x 162

R_r

L_r

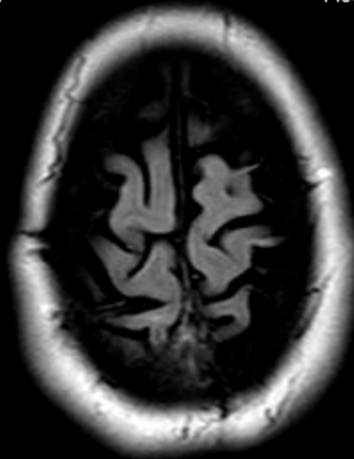

ET: 52
TR: 9000.0
TE: 130.0
MULTI COIL
5.0thk/1.0sp
Lin:DCM / Lin:DCM / Id:ID
w:1350 L:776

P_r

DFOV: 23.0 x 23.0cm

1.5T PHILIPS-3D8BA58
Ex: 662810730
AX FLAIR
Se: 901/24
Im: 21/25
Ax: H112.3 (COI)

A_r

LABORATOIRES Dr. HINDI
VANESSA BASSIL
1988 Aug 03 F VANESSA
Acc: CEREB
2021 Jan 06
Acq Tm: 10:32:14.87

256 x 162

R_r

L_r

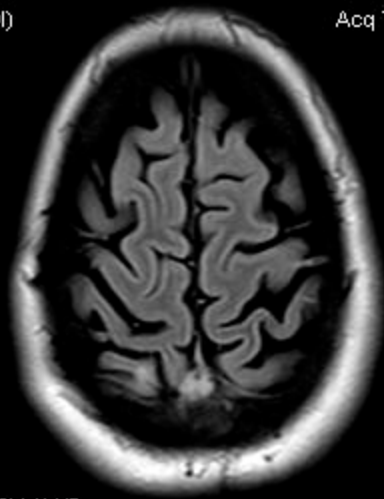

ET: 52
TR: 9000.0
TE: 130.0
MULTI COIL
5.0thk/1.0sp
Lin:DCM / Lin:DCM / Id:ID
W:1440 L:829

P_r

DFOV: 23.0 x 23.0cm

1.5T PHILIPS-3D8BA58
Ex: 662810730
AX FLAIR
Se: 901/24
Im: 20/25
Ax: H106.3 (COI)

A_r

LABORATOIRES Dr. HINDI
VANESSA BASSIL
1988 Aug 03 F VANESSA
Acc: CEREB
2021 Jan 06
Acq Tm: 10:32:14.87

256 x 162

R_r

L_r

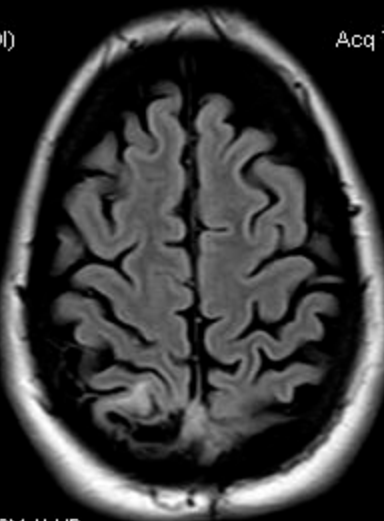

ET: 52
TR: 9000.0
TE: 130.0
MULTI COIL
5.0thk/1.0sp
Lin:DCM / Lin:DCM / Id:ID
W:1503 L:864

P_r

DFOV: 23.0 x 23.0cm

1.5T PHILIPS-3D8BA58
Ex: 662810730
AX FLAIR
Se: 901/24
Im: 19/25
Ax: H100.3 (COI)

A_r

LABORATOIRES Dr. HINDI
VANESSA BASSIL
1988 Aug 03 F VANESSA
Acc: CEREB
2021 Jan 06
Acq Tm: 10:32:14.87

256 x 162

R_f

L_r

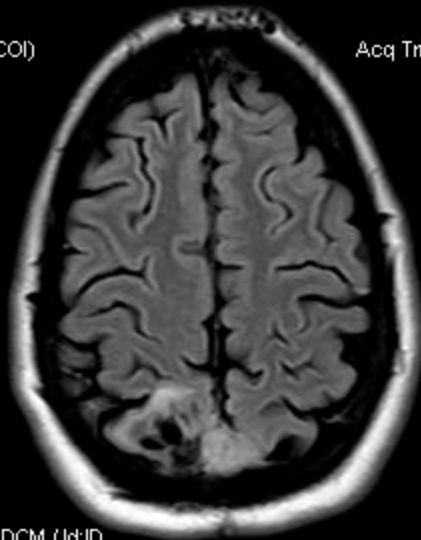

ET: 52
TR: 9000.0
TE: 130.0
MULTI COIL
5.0thk/1.0sp
Lin:DCM / Lin:DCM / Id:ID
W:1543 L:888

P_r

DFOV: 23.0 x 23.0cm

1.5T PHILIPS-3D8BA58
Ex: 662810730
AX FLAIR
Se: 901/24
Im: 18/25
Ax: H94.4 (COI)

A_r

LABORATOIRES Dr. HINDI
VANESSA BASSIL
1988 Aug 03 F VANESSA
Acc: CEREB
2021 Jan 06
Acq Tm: 10:32:14.87

256 x 162

R_f

L_r

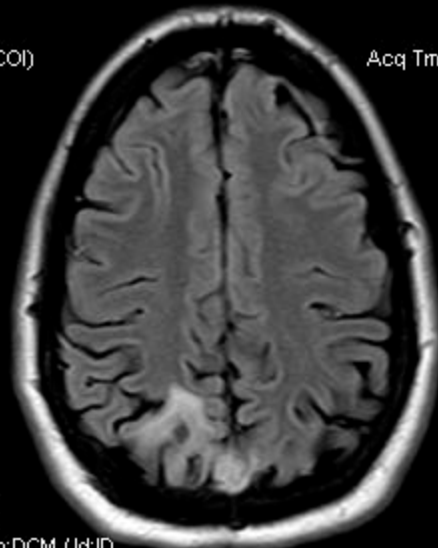

ET: 52
TR: 9000.0
TE: 130.0
MULTI COIL
5.0thk/1.0sp
Lin:DCM / Lin:DCM / Id:ID
W:1567 L:902

P_r

DFOV: 23.0 x 23.0cm

1.5T PHILIPS-3D8BA58 A_r LABORATOIRES Dr. HINDI
Ex: 662810730 VANESSA BASSIL
AX FLAIR 1988 Aug 03 F VANESSA
Se: 901/24 Acc: CEREB
Im: 17/25 2021 Jan 06
Ax: H88.4 (COI) Acq Tm: 10:32:14.87

256 x 162

R_r

L_r

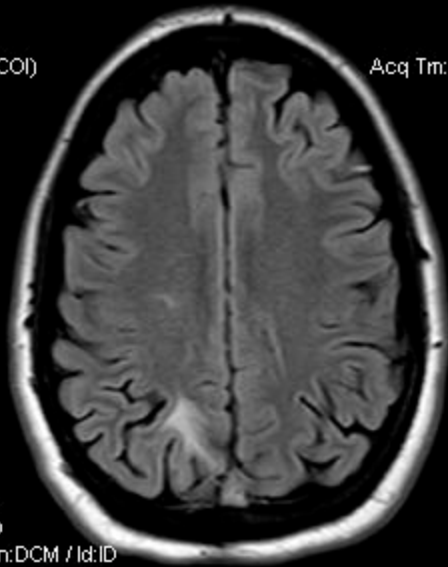

ET: 52
TR: 9000.0
TE: 130.0
MULTI COIL
5.0thk/1.0sp
Lin:DCM / Lin:DCM / Id:ID
W:1587 L:913

P_r

DFOV: 23.0 x 23.0cm

1.5T PHILIPS-3D8BA58 A_r LABORATOIRES Dr. HINDI
Ex: 662810730 VANESSA BASSIL
AX FLAIR 1988 Aug 03 F VANESSA
Se: 901/24 Acc: CEREB
Im: 16/25 2021 Jan 06
Ax: H82.4 (COI) Acq Tm: 10:32:14.87

256 x 162

R_r

L_r

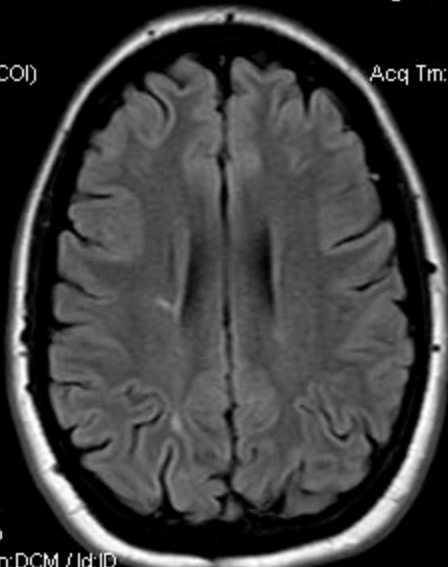

ET: 52
TR: 9000.0
TE: 130.0
MULTI COIL
5.0thk/1.0sp
Lin:DCM / Lin:DCM / Id:ID
W:1634 L:940

P_r

DFOV: 23.0 x 23.0cm

1.5T PHILIPS-3D8BA58 A_r LABORATOIRES Dr. HINDI
Ex: 662810730 VANESSA BASSIL
AX FLAIR 1988 Aug 03 F VANESSA
Se: 901/24 Acc: CEREB
Im: 15/25 2021 Jan 06
Ax: H76.5 (COI) Acq Tm: 10:32:14.87

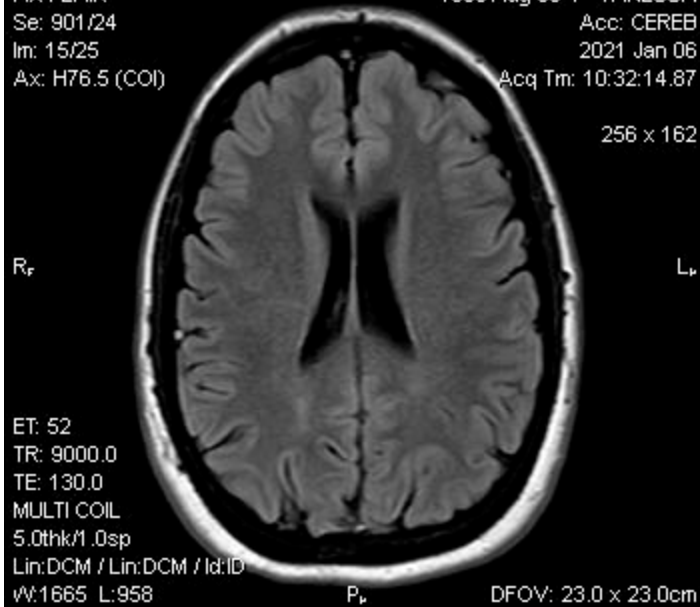

1.5T PHILIPS-3D8BA58 A_r LABORATOIRES Dr. HINDI
Ex: 662810730 VANESSA BASSIL
AX FLAIR 1988 Aug 03 F VANESSA
Se: 901/24 Acc: CEREB
Im: 14/25 2021 Jan 06
Ax: H70.5 (COI) Acq Tm: 10:32:14.87

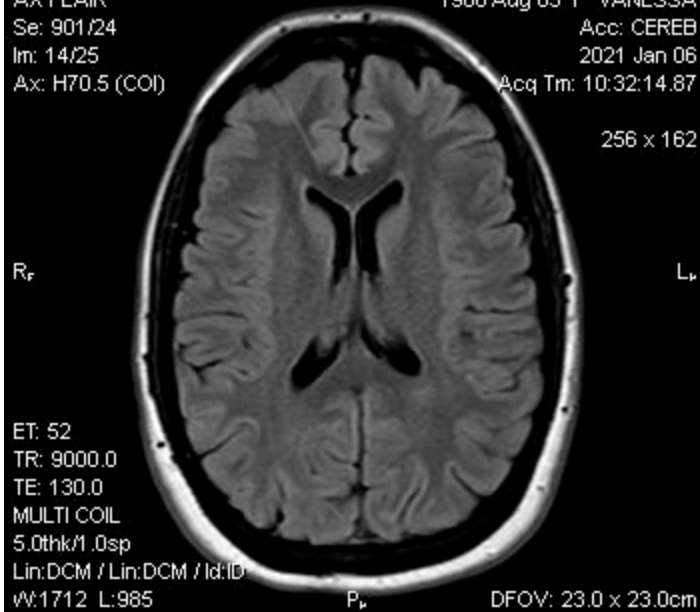

1.5T PHILIPS-3D8BA58 A_r LABORATOIRES Dr. HINDI
Ex: 662810730 VANESSA BASSIL
AX FLAIR 1988 Aug 03 F VANESSA
Se: 901/24 Acc: CEREB
Im: 13/25 2021 Jan 06
Ax: H64.5 (COI) Acq Tm: 10:32:14.87

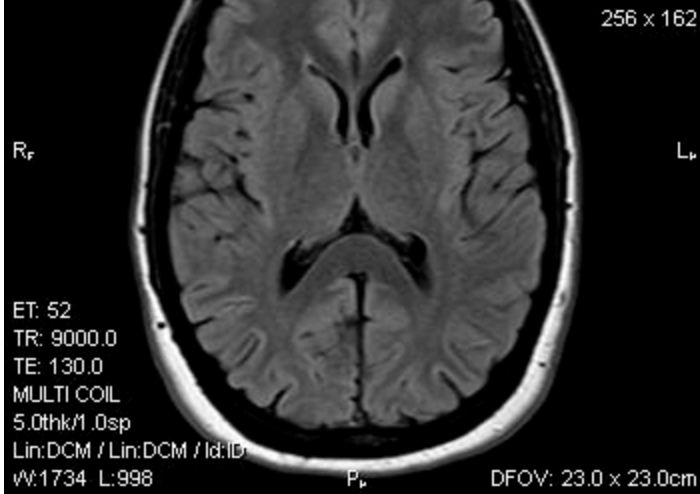

1.5T PHILIPS-3D8BA58 A_r LABORATOIRES Dr. HINDI
Ex: 662810730 VANESSA BASSIL
AX FLAIR 1988 Aug 03 F VANESSA
Se: 901/24 Acc: CEREB
Im: 12/25 2021 Jan 06
Ax: H58.5 (COI) Acq Tm: 10:32:14.87

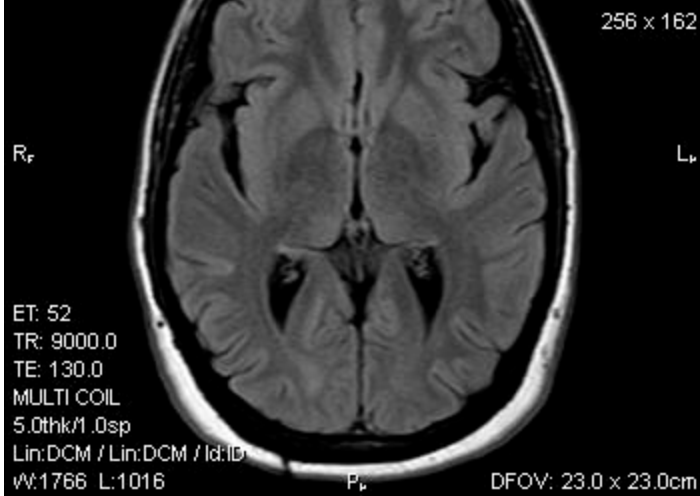

1.5T PHILIPS-3D8BA58 A_r LABORATOIRES Dr. HINDI
Ex: 662810730 VANESSA BASSIL
AX FLAIR 1988 Aug 03 F VANESSA
Se: 901/24 Acc: CEREB
Im: 11/25 2021 Jan 06
Ax: H52.6 (COI) Acq Tm: 10:32:14.87



1.5T PHILIPS-3D8BA58 A_r LABORATOIRES Dr. HINDI
Ex: 662810730 VANESSA BASSIL
AX FLAIR 1988 Aug 03 F VANESSA
Se: 901/24 Acc: CEREB
Im: 10/25 2021 Jan 06
Ax: H46.6 (COI) Acq Tm: 10:32:14.87



1.5T PHILIPS-3D8BA58 A_r LABORATOIRES Dr. HINDI
Ex: 662810730 VANESSA BASSIL
AX FLAIR 1988 Aug 03 F VANESSA
Se: 901/24 Acc: CEREB
Im: 9/25 2021 Jan 06
Ax: H40.6 (COI) Acq Tm: 10:32:14.87

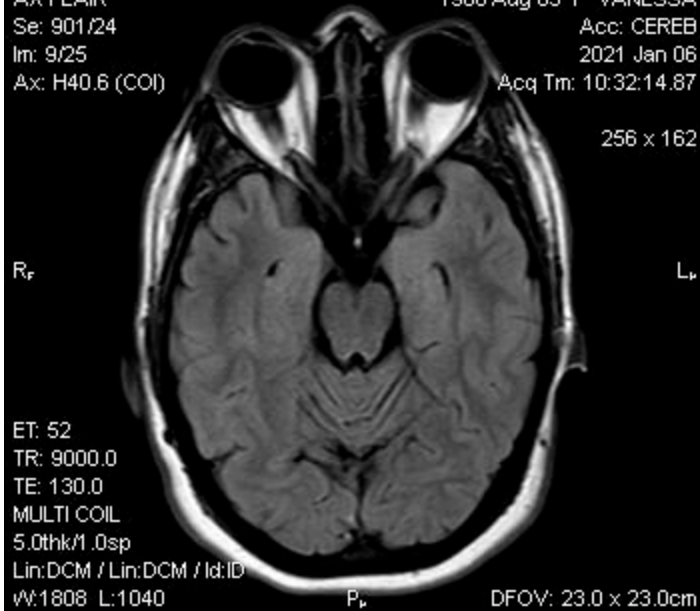

1.5T PHILIPS-3D8BA58 A_r LABORATOIRES Dr. HINDI
Ex: 662810730 VANESSA BASSIL
AX FLAIR 1988 Aug 03 F VANESSA
Se: 901/24 Acc: CEREB
Im: 8/25 2021 Jan 06
Ax: H34.6 (COI) Acq Tm: 10:32:14.87

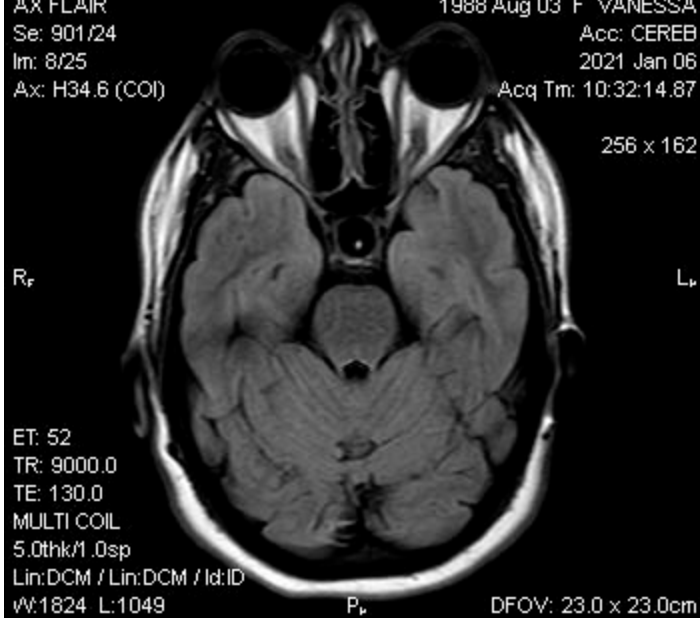

1.5T PHILIPS-3D8BA58 A_r LABORATOIRES Dr. HINDI
Ex: 662810730 VANESSA BASSIL
AX FLAIR 1988 Aug 03 F VANESSA
Se: 901/24 Acc: CEREB
Im: 7/25 2021 Jan 06
Ax: H28.7 (COI) Acq Tm: 10:32:14.87

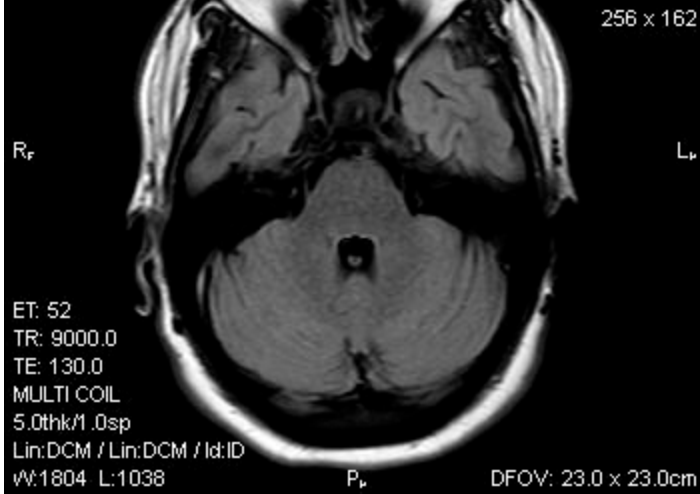

1.5T PHILIPS-3D8BA58 A_r LABORATOIRES Dr. HINDI
Ex: 662810730 VANESSA BASSIL
AX FLAIR 1988 Aug 03 F VANESSA
Se: 901/24 Acc: CEREB
Im: 6/25 2021 Jan 06
Ax: H22.7 (COI) Acq Tm: 10:32:14.87

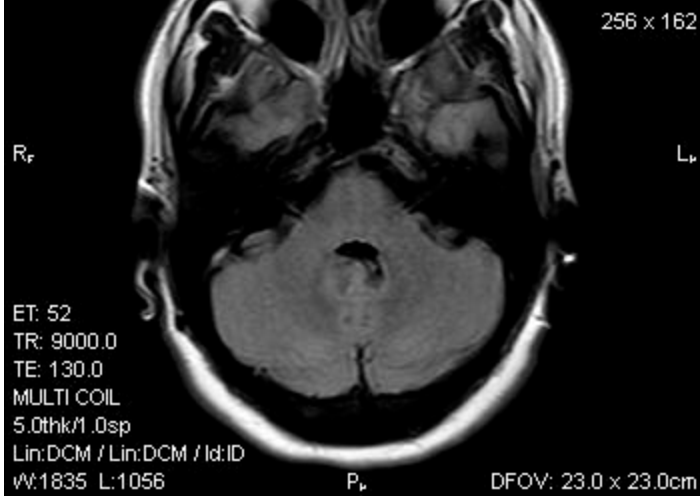

1.5T PHILIPS-3D8BA58
Ex: 662810730
AX FLAIR
Se: 901/24
Im: 5/25
Ax: H16.7 (COI)

A_r

LABORATOIRES Dr. HINDI
VANESSA BASSIL
1988 Aug 03 F VANESSA
Acc: CEREB
2021 Jan 06
Acq Tm: 10:32:14.87

256 x 162

R_f

L_f

ET: 52
TR: 9000.0
TE: 130.0
MULTI COIL
5.0thk/1.0sp
Lin:DCM / Lin:DCM / Id:ID
w:1853 L:1066

P_r

DFOV: 23.0 x 23.0cm

1.5T PHILIPS-3D8BA58
Ex: 662810730
AX FLAIR
Se: 901/24
Im: 4/25
Ax: H10.8 (COI)

A_r

LABORATOIRES Dr. HINDI
VANESSA BASSIL
1988 Aug 03 F VANESSA
Acc: CEREB
2021 Jan 06
Acq Tm: 10:32:14.87

256 x 162

R_f

L_f

ET: 52
TR: 9000.0
TE: 130.0
MULTI COIL
5.0thk/1.0sp
Lin:DCM / Lin:DCM / Id:ID
w:1838 L:1057

P_r

DFOV: 23.0 x 23.0cm

1.5T PHILIPS-3D8BA58
Ex: 662810730
AX FLAIR
Se: 901/24
Im: 3/25
Ax: H4.8 (COI)

LABORATOIRES Dr. HINDI
VANESSA BASSIL
1988 Aug 03 F VANESSA
Acc: CEREB
2021 Jan 06
Acq Tm: 10:32:14.87



1.5T PHILIPS-3D8BA58
Ex: 662810730
AX FLAIR
Se: 901/24
Im: 2/25
Ax: F1.2 (COI)

LABORATOIRES Dr. HINDI
VANESSA BASSIL
1988 Aug 03 F VANESSA
Acc: CEREB
2021 Jan 06
Acq Tm: 10:32:14.87

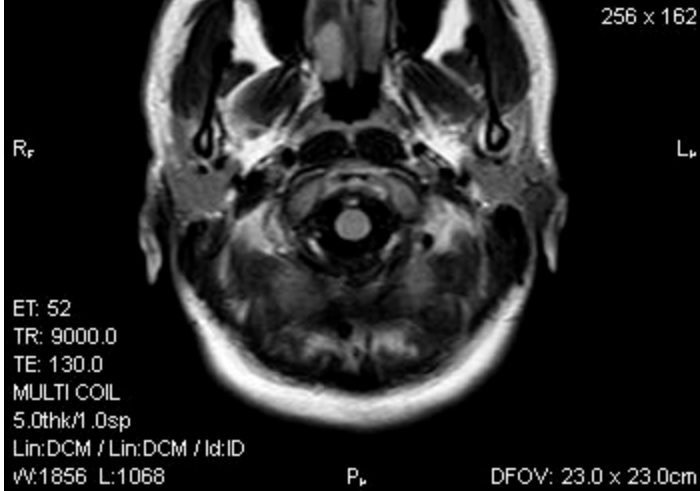

1.5T PHILIPS-3D8BA58
Ex: 662810730
AX FLAIR
Se: 901/24
Im: 1/25
Ax: F7.2 (COI)

A_r

LABORATOIRES Dr. HINDI
VANESSA BASSIL
1988 Aug 03 F VANESSA
Acc: CEREB
2021 Jan 06
Acq Tm: 10:32:14.87

256 x 162

R_r

L_r

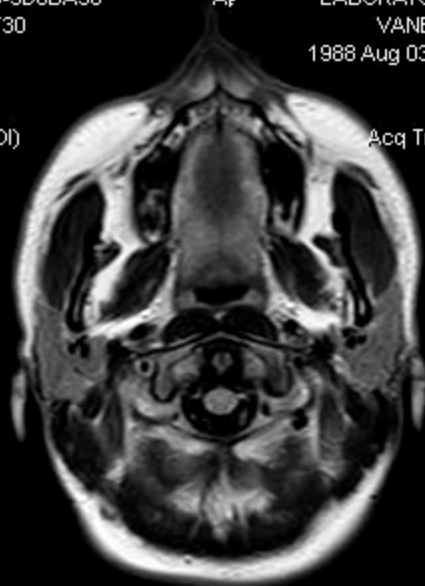

ET: 52
TR: 9000.0
TE: 130.0
MULTI COIL
5.0thk/1.0sp
Lin:DCM / Lin:DCM / Id:ID
W:1860 L:1070

P_r

DFOV: 23.0 x 23.0cm

1.5T PHILIPS-3D8BA58
Ex: 662810730
COR FLAIR
Se: 801/24
Im: 32/32
Cor: P75.5 (COI)

H_r

LABORATOIRES Dr. HINDI
VANESSA BASSIL
1988 Aug 03 F VANESSA
Acc: CEREB
2021 Jan 06
Acq Tm: 10:29:47.43

256 x 202

R_r

L_r

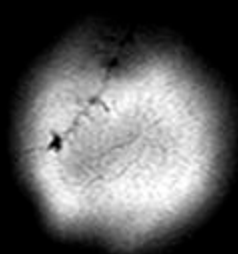

ET: 52
TR: 9000.0
TE: 130.0
MULTI COIL
5.0thk/1.0sp
Lin:DCM / Lin:DCM / Id:ID
W:2331 L:1341

F_r

DFOV: 23.0 x 23.0cm

1.5T PHILIPS-3D8BA58
Ex: 662810730
COR FLAIR
Se: 801/24
Im: 31/32
Cor: P69.6 (COI)

H₀

LABORATOIRES Dr. HINDI
VANESSA BASSIL
1988 Aug 03 F VANESSA
Acc: CEREB
2021 Jan 06
Acq Tm: 10:29:47.43

256 x 202

R_F

L_F

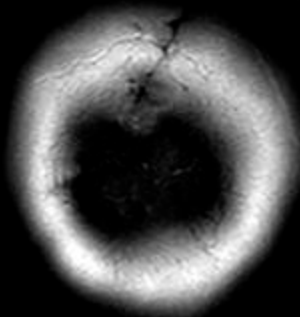

ET: 52
TR: 9000.0
TE: 130.0
MULTI COIL
5.0thk/1.0sp
Lin:DCM / Lin:DCM / Id:ID
W:2733 L:1572

F_P

DFOV: 23.0 x 23.0cm

1.5T PHILIPS-3D8BA58
Ex: 662810730
COR FLAIR
Se: 801/24
Im: 30/32
Cor: P63.6 (COI)

H₀

LABORATOIRES Dr. HINDI
VANESSA BASSIL
1988 Aug 03 F VANESSA
Acc: CEREB
2021 Jan 06
Acq Tm: 10:29:47.43

256 x 202

R_F

L_F

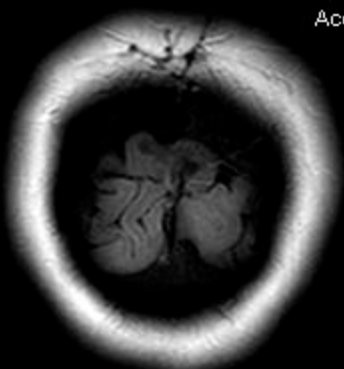

ET: 52
TR: 9000.0
TE: 130.0
MULTI COIL
5.0thk/1.0sp
Lin:DCM / Lin:DCM / Id:ID
W:3019 L:1737

F_P

DFOV: 23.0 x 23.0cm

1.5T PHILIPS-3D8BA58
Ex: 662810730
COR FLAIR
Se: 801/24
Im: 29/32
Cor: P57.7 (COI)

H₀

LABORATOIRES Dr. HINDI
VANESSA BASSIL
1988 Aug 03 F VANESSA
Acc: CEREB
2021 Jan 06
Acq Tm: 10:29:47.43

256 x 202

R_F

L_F

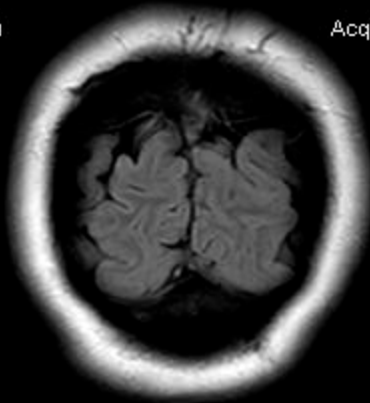

ET: 52
TR: 9000.0
TE: 130.0
MULTI COIL
5.0thk/1.0sp
Lin:DCM / Lin:DCM / Id:ID
W:3130 L:1801

F_P

DFOV: 23.0 x 23.0cm

1.5T PHILIPS-3D8BA58
Ex: 662810730
COR FLAIR
Se: 801/24
Im: 28/32
Cor: P51.8 (COI)

H₀

LABORATOIRES Dr. HINDI
VANESSA BASSIL
1988 Aug 03 F VANESSA
Acc: CEREB
2021 Jan 06
Acq Tm: 10:29:47.43

256 x 202

R_F

L_F

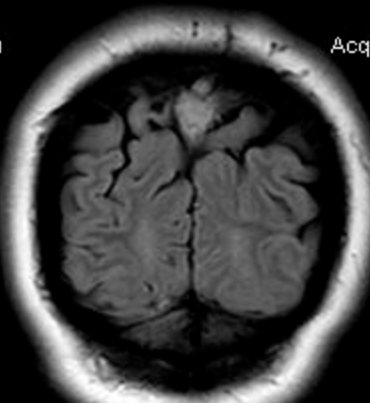

ET: 52
TR: 9000.0
TE: 130.0
MULTI COIL
5.0thk/1.0sp
Lin:DCM / Lin:DCM / Id:ID
W:3230 L:1858

F_P

DFOV: 23.0 x 23.0cm

1.5T PHILIPS-3D8BA58
Ex: 662810730
COR FLAIR
Se: 801/24
Im: 27/32
Cor: P45.8 (COI)

H_e LABORATOIRES Dr. HINDI
VANESSA BASSIL
1988 Aug 03 F VANESSA
Acc: CEREB
2021 Jan 06
Acq Tm: 10:29:47.43

256 x 202

R_f

L_f

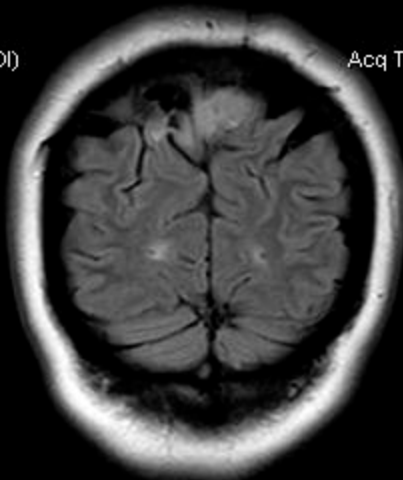

ET: 52
TR: 9000.0
TE: 130.0
MULTI COIL
5.0thk/1.0sp
Lin:DCM / Lin:DCM / Id:ID
w:3236 L:1862

F_p DFOV: 23.0 x 23.0cm

1.5T PHILIPS-3D8BA58
Ex: 662810730
COR FLAIR
Se: 801/24
Im: 26/32
Cor: P39.9 (COI)

H_e LABORATOIRES Dr. HINDI
VANESSA BASSIL
1988 Aug 03 F VANESSA
Acc: CEREB
2021 Jan 06
Acq Tm: 10:29:47.43

256 x 202

R_f

L_f

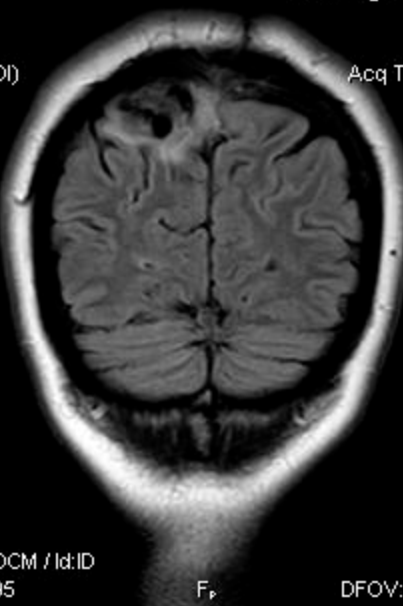

ET: 52
TR: 9000.0
TE: 130.0
MULTI COIL
5.0thk/1.0sp
Lin:DCM / Lin:DCM / Id:ID
w:3294 L:1895

F_p DFOV: 23.0 x 23.0cm

1.5T PHILIPS-3D8BA58 H₀ LABORATOIRES Dr. HINDI
Ex: 662810730 VANESSA BASSIL
COR FLAIR 1988 Aug 03 F VANESSA
Se: 801/24 Acc: CEREB
Im: 25/32 2021 Jan 06
Cor: P34.0 (COI) Acq Tm: 10:29:47.43



1.5T PHILIPS-3D8BA58 H₀ LABORATOIRES Dr. HINDI
Ex: 662810730 VANESSA BASSIL
COR FLAIR 1988 Aug 03 F VANESSA
Se: 801/24 Acc: CEREB
Im: 24/32 2021 Jan 06
Cor: P28.0 (COI) Acq Tm: 10:29:47.43

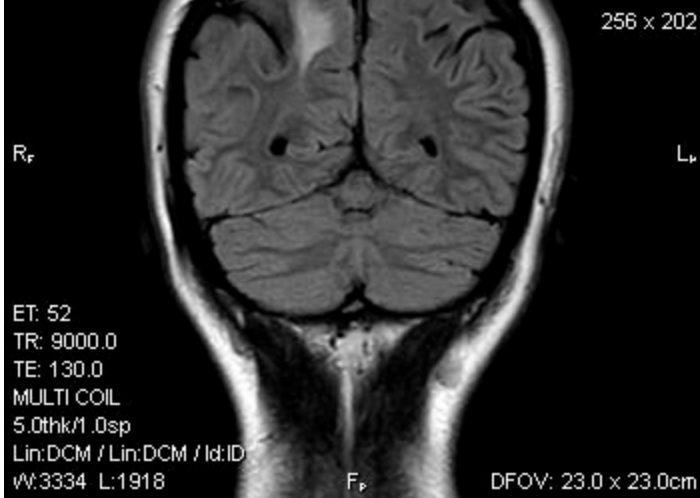

1.5T PHILIPS-3D8BA58 H_e LABORATOIRES Dr. HINDI
Ex: 662810730 VANESSA BASSIL
COR FLAIR 1988 Aug 03 F VANESSA
Se: 801/24 Acc: CEREB
Im: 23/32 2021 Jan 06
Cor: P22.1 (COI) Acq Tm: 10:29:47.43



1.5T PHILIPS-3D8BA58 H_e LABORATOIRES Dr. HINDI
Ex: 662810730 VANESSA BASSIL
COR FLAIR 1988 Aug 03 F VANESSA
Se: 801/24 Acc: CEREB
Im: 22/32 2021 Jan 06
Cor: P16.1 (COI) Acq Tm: 10:29:47.43

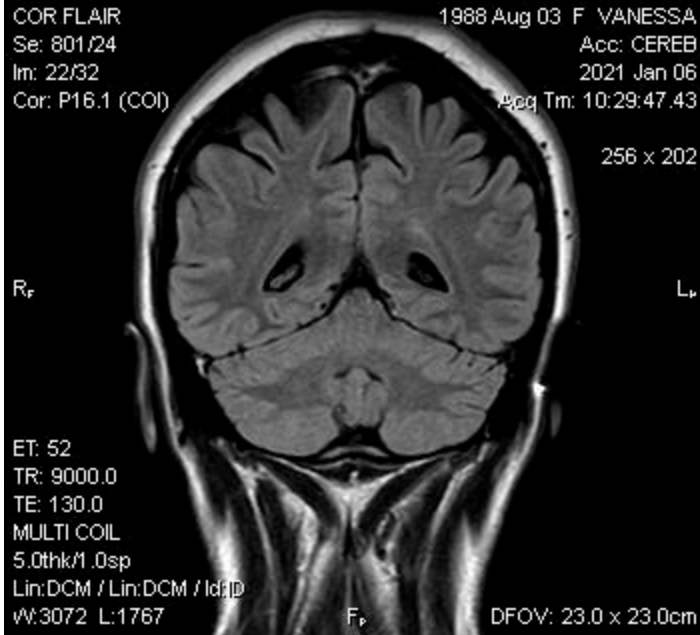

1.5T PHILIPS-3D8BA58 H_e LABORATOIRES Dr. HINDI
Ex: 662810730 VANESSA BASSIL
COR FLAIR 1988 Aug 03 F VANESSA
Se: 801/24 Acc: CEREB
Im: 21/32 2021 Jan 06
Cor: P10.2 (COI) Acq Tm: 10:29:47.43

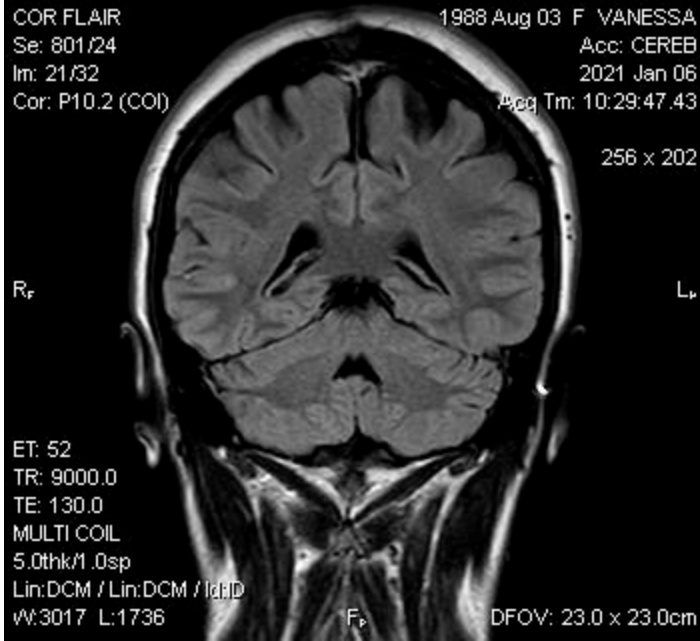

1.5T PHILIPS-3D8BA58 H_e LABORATOIRES Dr. HINDI
Ex: 662810730 VANESSA BASSIL
COR FLAIR 1988 Aug 03 F VANESSA
Se: 801/24 Acc: CEREB
Im: 20/32 2021 Jan 06
Cor: P4.3 (COI) Acq Tm: 10:29:47.43

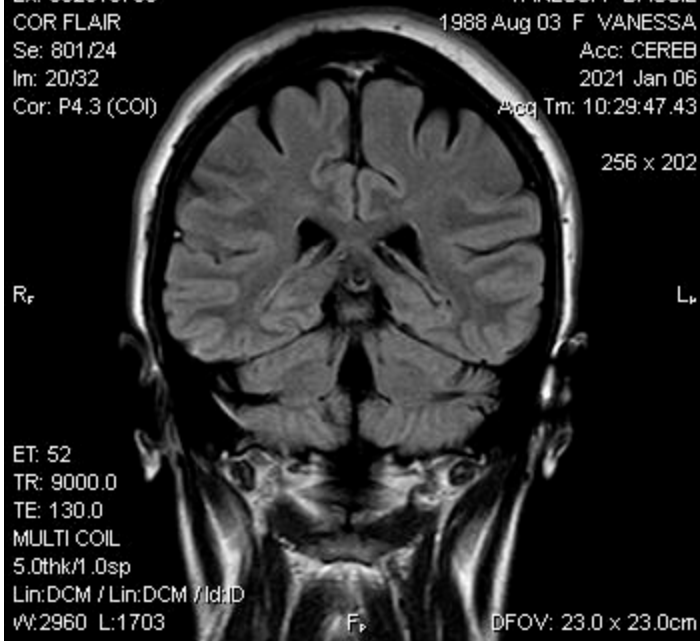

1.5T PHILIPS-3D8BA58 H_e LABORATOIRES Dr. HINDI
Ex: 662810730 VANESSA BASSIL
COR FLAIR 1988 Aug 03 F VANESSA
Se: 801/24 Acc: CEREB
Im: 19/32 2021 Jan 06
Cor: A1.7 (COI) Acq Tm: 10:29:47.43

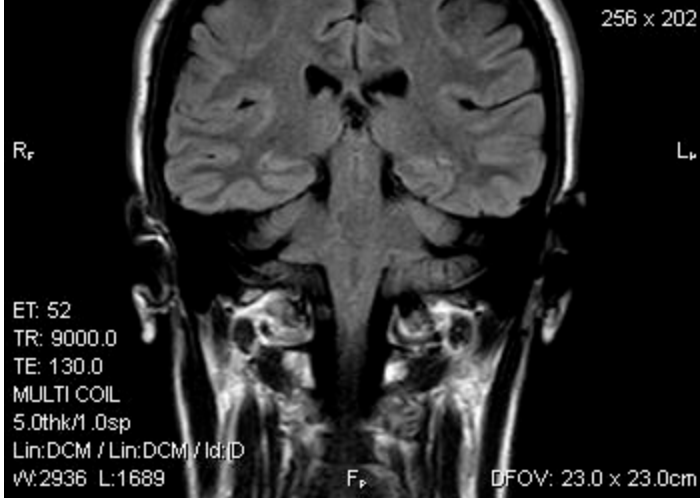

1.5T PHILIPS-3D8BA58 H_e LABORATOIRES Dr. HINDI
Ex: 662810730 VANESSA BASSIL
COR FLAIR 1988 Aug 03 F VANESSA
Se: 801/24 Acc: CEREB
Im: 18/32 2021 Jan 06
Cor: A7.6 (COI) Acq Tm: 10:29:47.43

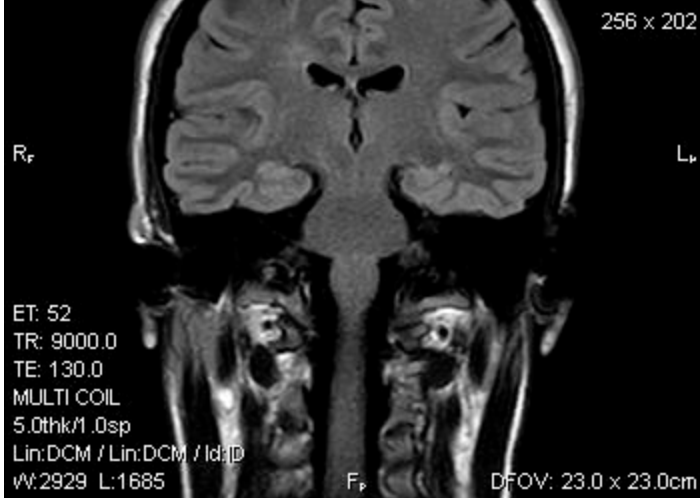

1.5T PHILIPS-3D8BA58 H_e LABORATOIRES Dr. HINDI
Ex: 662810730 VANESSA BASSIL
COR FLAIR 1988 Aug 03 F VANESSA
Se: 801/24 Acc: CEREB
Im: 17/32 2021 Jan 06
Cor: A13.5 (COI) Acq Tm: 10:29:47.43

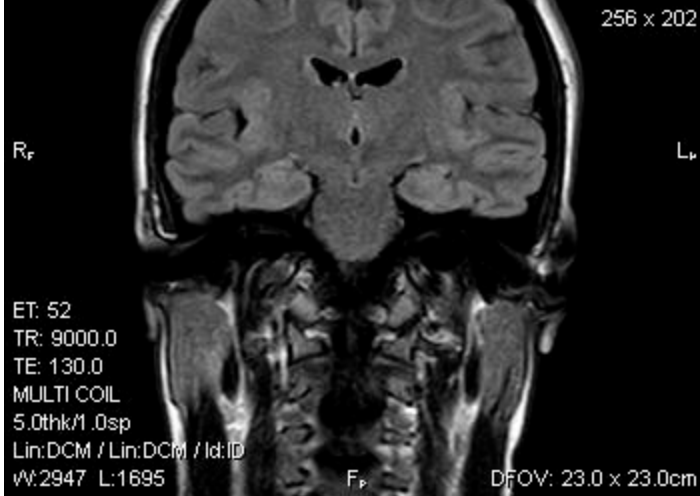

1.5T PHILIPS-3D8BA58 H_e LABORATOIRES Dr. HINDI
Ex: 662810730 VANESSA BASSIL
COR FLAIR 1988 Aug 03 F VANESSA
Se: 801/24 Acc: CEREB
Im: 16/32 2021 Jan 06
Cor: A19.5 (COI) Acq Tm: 10:29:47.43

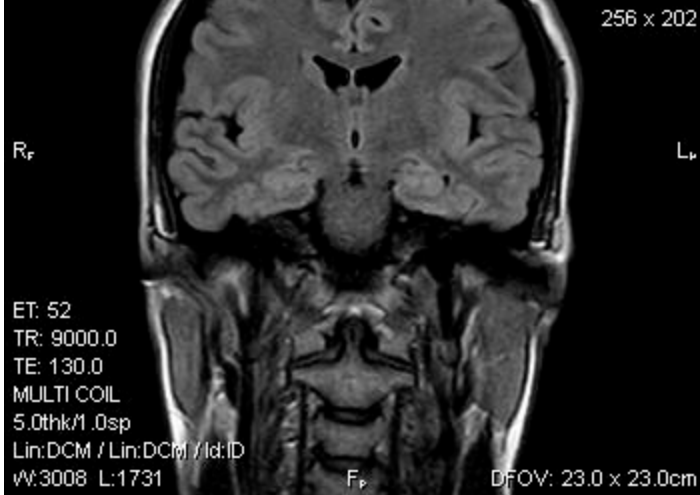

1.5T PHILIPS-3D8BA58 H_e LABORATOIRES Dr. HINDI
Ex: 662810730 VANESSA BASSIL
COR FLAIR 1988 Aug 03 F VANESSA
Se: 801/24 Acc: CEREB
Im: 15/32 2021 Jan 06
Cor: A25.4 (COI) Acq Tm: 10:29:47.43

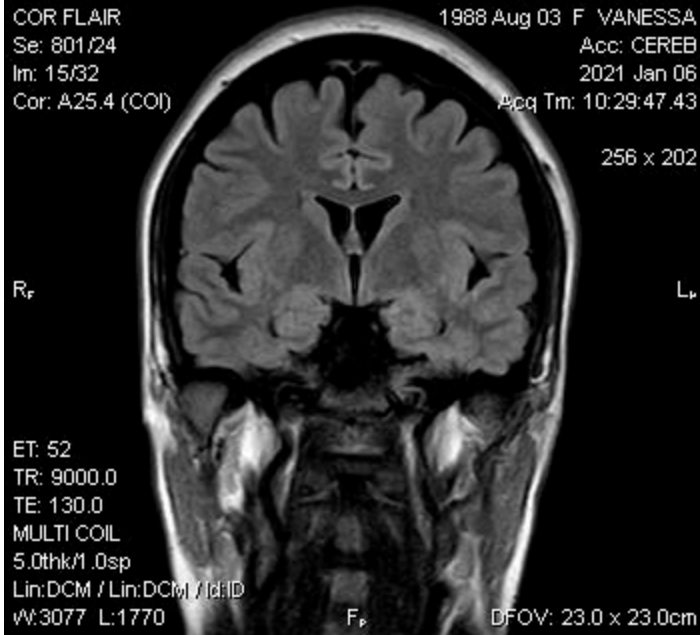

1.5T PHILIPS-3D8BA58 H_e LABORATOIRES Dr. HINDI
Ex: 662810730 VANESSA BASSIL
COR FLAIR 1988 Aug 03 F VANESSA
Se: 801/24 Acc: CEREB
Im: 14/32 2021 Jan 06
Cor: A31.4 (COI) Acq Tm: 10:29:47.43

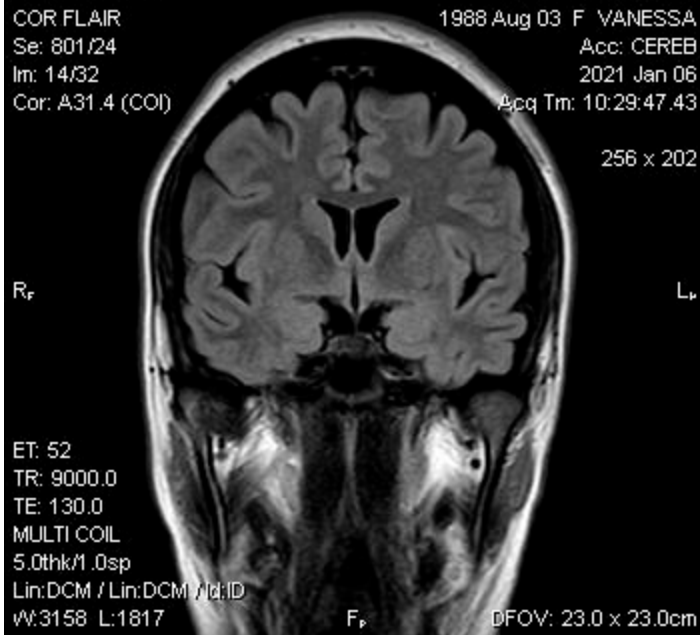

1.5T PHILIPS-3D8BA58 H_e LABORATOIRES Dr. HINDI
Ex: 662810730 VANESSA BASSIL
COR FLAIR 1988 Aug 03 F VANESSA
Se: 801/24 Acc: CEREB
Im: 13/32 2021 Jan 06
Cor: A37.3 (COI) Acq Tm: 10:29:47.43

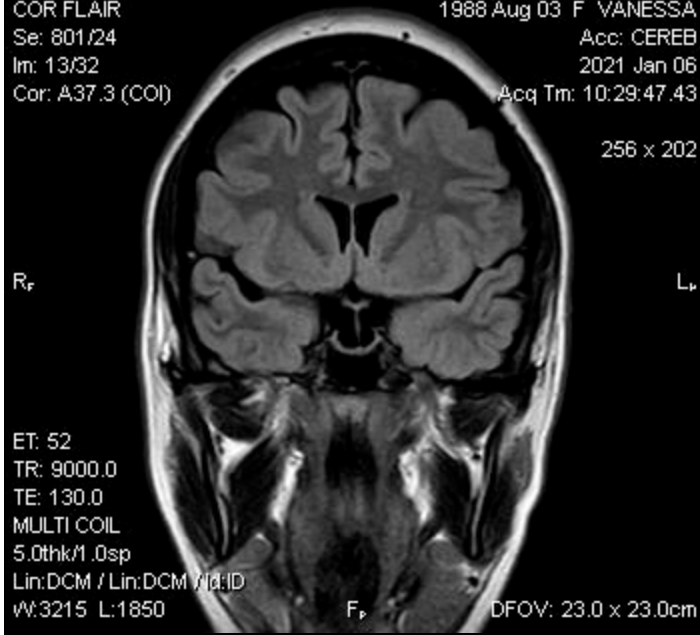

1.5T PHILIPS-3D8BA58 H_e LABORATOIRES Dr. HINDI
Ex: 662810730 VANESSA BASSIL
COR FLAIR 1988 Aug 03 F VANESSA
Se: 801/24 Acc: CEREB
Im: 12/32 2021 Jan 06
Cor: A43.2 (COI) Acq Tm: 10:29:47.43



1.5T PHILIPS-3D8BA58 H_e LABORATOIRES Dr. HINDI
Ex: 662810730 VANESSA BASSIL
COR FLAIR 1988 Aug 03 F VANESSA
Se: 801/24 Acc: CEREB
Im: 11/32 2021 Jan 06
Cor: A49.2 (COI) Acq Tm: 10:29:47.43

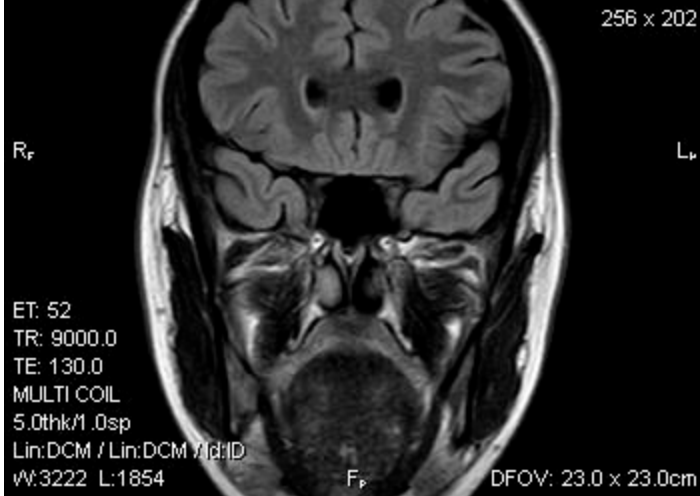

1.5T PHILIPS-3D8BA58 H_e LABORATOIRES Dr. HINDI
Ex: 662810730 VANESSA BASSIL
COR FLAIR 1988 Aug 03 F VANESSA
Se: 801/24 Acc: CEREB
Im: 10/32 2021 Jan 06
Cor: A55.1 (COI) Acq Tm: 10:29:47.43

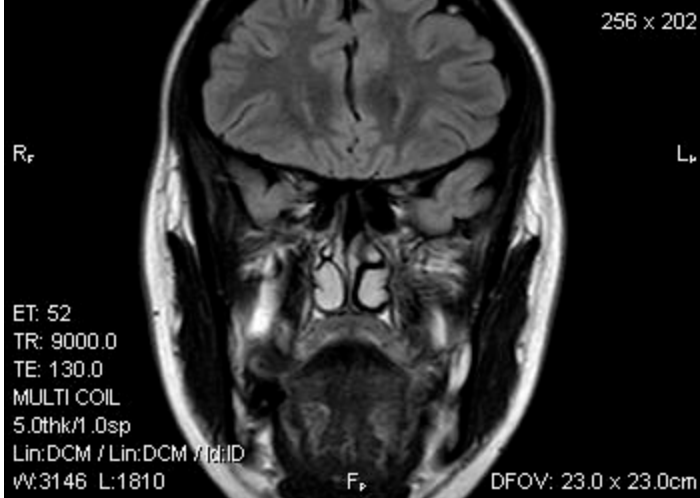

1.5T PHILIPS-3D8BA58
Ex: 662810730
COR FLAIR
Se: 801/24
Im: 9/32
Cor: A61.0 (COI)

H_e

LABORATOIRES Dr. HINDI
VANESSA BASSIL
1988 Aug 03 F VANESSA
Acc: CEREB
2021 Jan 06
Acq Tm: 10:29:47.43

256 x 202

R_f

L_f

ET: 52
TR: 9000.0
TE: 130.0
MULTI COIL
5.0thk/1.0sp
Lin:DCM / Lin:DCM / fdHD
w/3151 L:1813

F_p

DFOV: 23.0 x 23.0cm

1.5T PHILIPS-3D8BA58
Ex: 662810730
COR FLAIR
Se: 801/24
Im: 8/32
Cor: A67.0 (COI)

H_e

LABORATOIRES Dr. HINDI
VANESSA BASSIL
1988 Aug 03 F VANESSA
Acc: CEREB
2021 Jan 06
Acq Tm: 10:29:47.43

256 x 202

R_f

L_f

ET: 52
TR: 9000.0
TE: 130.0
MULTI COIL
5.0thk/1.0sp
Lin:DCM / Lin:DCM / fdHD
w/3182 L:1831

F_p

DFOV: 23.0 x 23.0cm

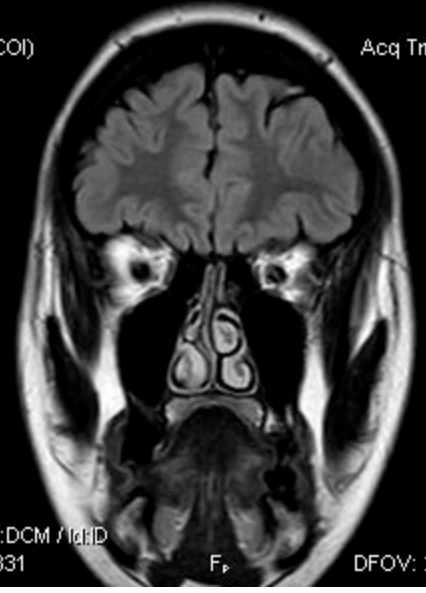
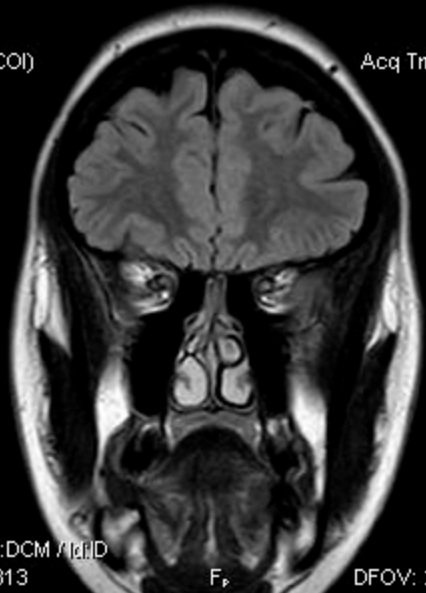

1.5T PHILIPS-3D8BA58 H_e LABORATOIRES Dr. HINDI
Ex: 662810730 VANESSA BASSIL
COR FLAIR 1988 Aug 03 F VANESSA
Se: 801/24 Acc: CEREB
Im: 7/32 2021 Jan 06
Cor: A72.9 (COI) Acq Tm: 10:29:47.43

256 x 202

R_f

L_f

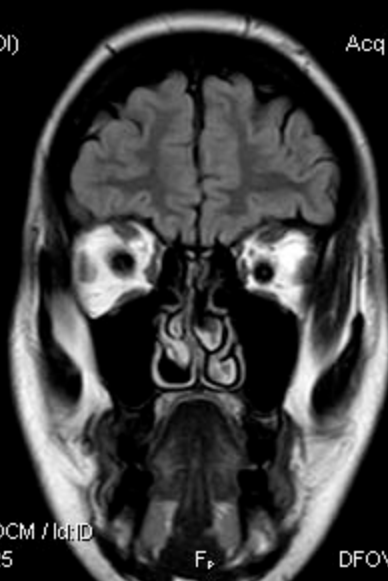

ET: 52
TR: 9000.0
TE: 130.0
MULTI COIL
5.0thk/1.0sp
Lin:DCM / Lin:DCM / Id:ID
w:3172 L:1825

DFOV: 23.0 x 23.0cm

1.5T PHILIPS-3D8BA58 H_e LABORATOIRES Dr. HINDI
Ex: 662810730 VANESSA BASSIL
COR FLAIR 1988 Aug 03 F VANESSA
Se: 801/24 Acc: CEREB
Im: 6/32 2021 Jan 06
Cor: A78.9 (COI) Acq Tm: 10:29:47.43

256 x 202

R_f

L_f

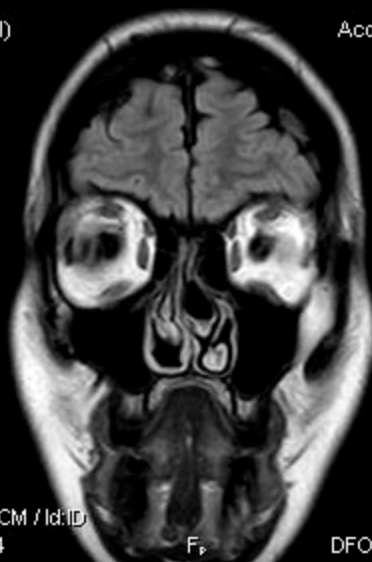

ET: 52
TR: 9000.0
TE: 130.0
MULTI COIL
5.0thk/1.0sp
Lin:DCM / Lin:DCM / Id:ID
w:3084 L:1774

DFOV: 23.0 x 23.0cm

1.5T PHILIPS-3D8BA58
Ex: 662810730
COR FLAIR
Se: 801/24
Im: 5/32
Cor: A84.8 (COI)

H₀

LABORATOIRES Dr. HINDI
VANESSA BASSIL
1988 Aug 03 F VANESSA
Acc: CEREB
2021 Jan 06
Acq Tm: 10:29:47.43

256 x 202

R_F

L_F

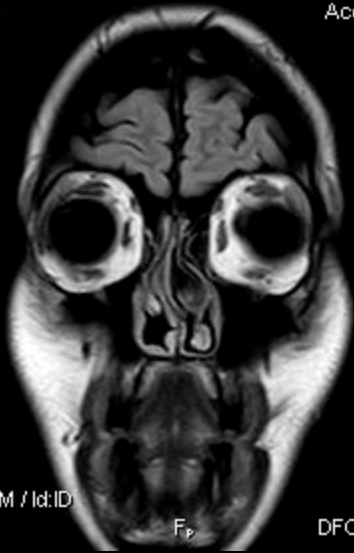

ET: 52
TR: 9000.0
TE: 130.0
MULTI COIL
5.0thk/1.0sp
Lin:DCM / Lin:DCM / Id:ID
W:3152 L:1813

DFOV: 23.0 x 23.0cm

1.5T PHILIPS-3D8BA58
Ex: 662810730
COR FLAIR
Se: 801/24
Im: 4/32
Cor: A90.7 (COI)

H₀

LABORATOIRES Dr. HINDI
VANESSA BASSIL
1988 Aug 03 F VANESSA
Acc: CEREB
2021 Jan 06
Acq Tm: 10:29:47.43

256 x 202

R_F

L_F



ET: 52
TR: 9000.0
TE: 130.0
MULTI COIL
5.0thk/1.0sp
Lin:DCM / Lin:DCM / Id:ID
W:3227 L:1856

DFOV: 23.0 x 23.0cm

1.5T PHILIPS-3D8BA58
Ex: 662810730
COR FLAIR
Se: 801/24
Im: 3/32
Cor: A96.7 (COI)

H₀

LABORATOIRES Dr. HINDI
VANESSA BASSIL
1988 Aug 03 F VANESSA
Acc: CEREB
2021 Jan 06
Acq Tm: 10:29:47.43

256 x 202

R_F

L_F



ET: 52
TR: 9000.0
TE: 130.0
MULTI COIL
5.0thk/1.0sp
Lin:DCM / Lin:DCM / Id:ID
w:3156 L:1816

F_F

DFOV: 23.0 x 23.0cm

1.5T PHILIPS-3D8BA58
Ex: 662810730
COR FLAIR
Se: 801/24
Im: 2/32
Cor: A102.6 (COI)

H₀

LABORATOIRES Dr. HINDI
VANESSA BASSIL
1988 Aug 03 F VANESSA
Acc: CEREB
2021 Jan 06
Acq Tm: 10:29:47.43

256 x 202

R_F

L_F



ET: 52
TR: 9000.0
TE: 130.0
MULTI COIL
5.0thk/1.0sp
Lin:DCM / Lin:DCM / Id:ID
w:2607 L:1500

F_F

DFOV: 23.0 x 23.0cm

1.5T PHILIPS-3D8BA58
Ex: 662810730
COR FLAIR
Se: 801/24
Im: 1/32
Cor: A108.6 (COI)

H_z

LABORATOIRES Dr. HINDI
VANESSA BASSIL
1988 Aug 03 F VANESSA
Acc: CEREB
2021 Jan 06
Acq Tm: 10:29:47.43

256 x 202

R_f

L_f

ET: 52
TR: 9000.0
TE: 130.0
MULTI COIL
5.0thk/1.0sp
Lin:DCM / Lin:DCM / Id:ID
W:1860 L:1070

F_p

DFOV: 23.0 x 23.0cm



1.5T PHILIPS-3D8BA58
Ex: 662810730
CORT2W_
Se: 701/24
Im: 40/40
Cor: P80.0 (COI)

H_A

LABORATOIRES Dr. HINDI
VANESSA BASSIL
1988 Aug 03 F VANESSA
Acc: CEREB
2021 Jan 06
Acq Tm: 10:26:29.87

384 x 302

R_F

L_H

ET: 15
TR: 8061.8
TE: 100.0
MULTI COIL
4.0thk/1.0sp
Lin:DCM / Lin:DCM / Id:ID
W:525 L:302

F_p

DFOV: 23.0 x 23.0cm

1.5T PHILIPS-3D8BA58
Ex: 662810730
CORT2W_
Se: 701/24
Im: 39/40
Cor: P75.0 (COI)

H_A

LABORATOIRES Dr. HINDI
VANESSA BASSIL
1988 Aug 03 F VANESSA
Acc: CEREB
2021 Jan 06
Acq Tm: 10:26:29.87

384 x 302

R_F

L_H

ET: 15
TR: 8061.8
TE: 100.0
MULTI COIL
4.0thk/1.0sp
Lin:DCM / Lin:DCM / Id:ID
W:1086 L:625

F_p

DFOV: 23.0 x 23.0cm

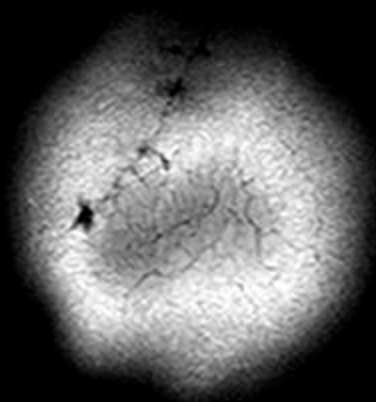

1.5T PHILIPS-3D8BA58
Ex: 662810730
CORT2W_
Se: 701/24
Im: 38/40
Cor: P70.1 (COI)

H_A

LABORATOIRES Dr. HINDI
VANESSA BASSIL
1988 Aug 03 F VANESSA
Acc: CEREB
2021 Jan 06
Acq Tm: 10:26:29.87

384 x 302

R_F

L_H

ET: 15
TR: 8061.8
TE: 100.0
MULTI COIL
4.0thk/1.0sp
Lin:DCM / Lin:DCM / Id:ID
W:1182 L:680

F_p

DFOV: 23.0 x 23.0cm

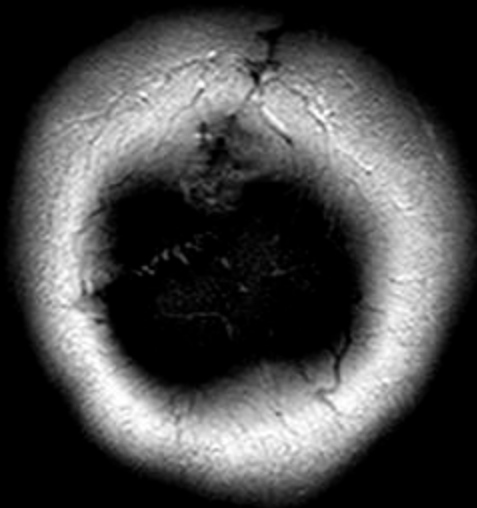

1.5T PHILIPS-3D8BA58
Ex: 662810730
CORT2W_
Se: 701/24
Im: 37/40
Cor: P65.1 (COI)

H_A

LABORATOIRES Dr. HINDI
VANESSA BASSIL
1988 Aug 03 F VANESSA
Acc: CEREB
2021 Jan 06
Acq Tm: 10:26:29.87

384 x 302

R_F

L_H

ET: 15
TR: 8061.8
TE: 100.0
MULTI COIL
4.0thk/1.0sp
Lin:DCM / Lin:DCM / Id:ID
W:1235 L:710

F_p

DFOV: 23.0 x 23.0cm

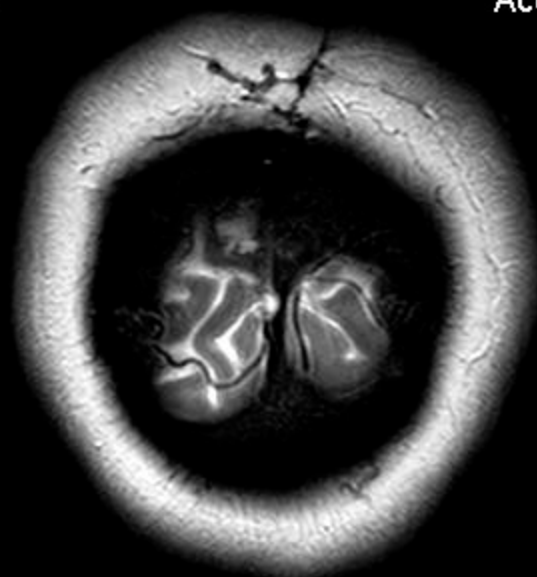

1.5T PHILIPS-3D8BA58
Ex: 662810730
CORT2W_
Se: 701/24
Im: 36/40
Cor: P60.2 (COI)

H_A

LABORATOIRES Dr. HINDI
VANESSA BASSIL
1988 Aug 03 F VANESSA
Acc: CEREB
2021 Jan 06
Acq Tm: 10:26:29.87

384 x 302

R_F

L_H

ET: 15
TR: 8061.8
TE: 100.0
MULTI COIL
4.0thk/1.0sp
Lin:DCM / Lin:DCM / Id:ID
W:1642 L:945

F_p

DFOV: 23.0 x 23.0cm



1.5T PHILIPS-3D8BA58
Ex: 662810730
CORT2W_
Se: 701/24
Im: 35/40
Cor: P55.2 (COI)

H_A

LABORATOIRES Dr. HINDI
VANESSA BASSIL
1988 Aug 03 F VANESSA
Acc: CEREB
2021 Jan 06
Acq Tm: 10:26:29.87

384 x 302

R_F

L_H

ET: 15
TR: 8061.8
TE: 100.0
MULTI COIL
4.0thk/1.0sp
Lin:DCM / Lin:DCM / Id:ID
W:1882 L:1083

F_p

DFOV: 23.0 x 23.0cm



1.5T PHILIPS-3D8BA58
Ex: 662810730
CORT2W_
Se: 701/24
Im: 34/40
Cor: P50.3 (COI)

H_A

LABORATOIRES Dr. HINDI
VANESSA BASSIL
1988 Aug 03 F VANESSA
Acc: CEREB
2021 Jan 06
Acq Tm: 10:26:29.87

384 x 302

R_F

L_H

ET: 15
TR: 8061.8
TE: 100.0
MULTI COIL
4.0thk/1.0sp
Lin:DCM / Lin:DCM / Id:ID
W:1831 L:1054

F_p

DFOV: 23.0 x 23.0cm

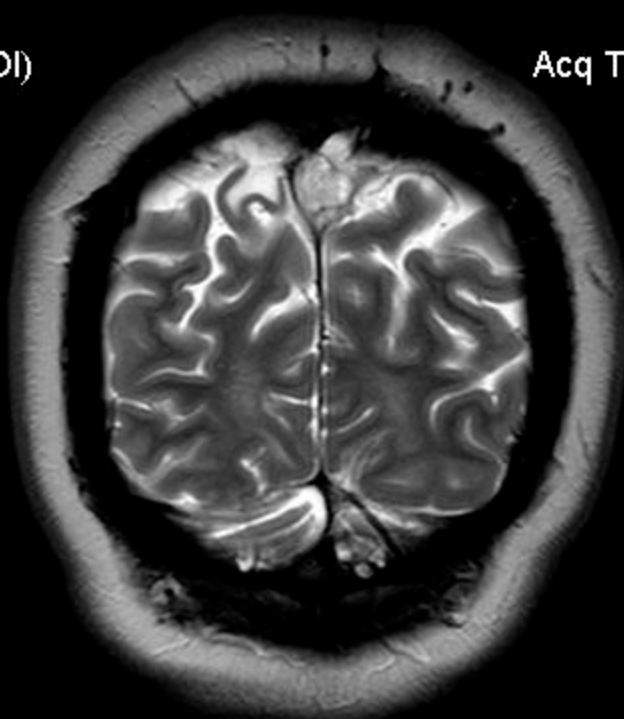

1.5T PHILIPS-3D8BA58
Ex: 662810730
CORT2W_
Se: 701/24
Im: 33/40
Cor: P45.3 (COI)

H_A

LABORATOIRES Dr. HINDI
VANESSA BASSIL
1988 Aug 03 F VANESSA
Acc: CEREB
2021 Jan 06
Acq Tm: 10:26:29.87

384 x 302

R_F

L_H

ET: 15
TR: 8061.8
TE: 100.0
MULTI COIL
4.0thk/1.0sp
Lin:DCM / Lin:DCM / Id:ID
W:1821 L:1048

F_p

DFOV: 23.0 x 23.0cm

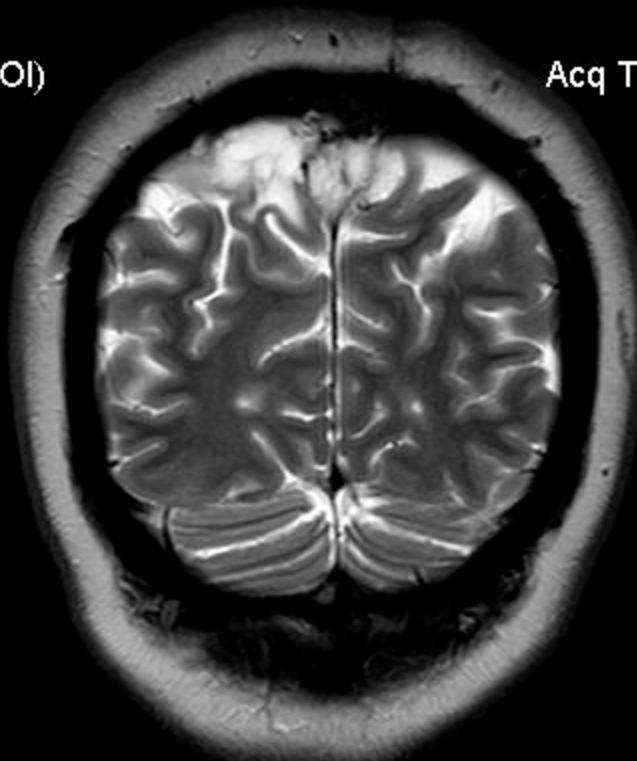

1.5T PHILIPS-3D8BA58
Ex: 662810730
CORT2W_
Se: 701/24
Im: 32/40
Cor: P40.4 (COI)

H_A

LABORATOIRES Dr. HINDI
VANESSA BASSIL
1988 Aug 03 F VANESSA
Acc: CEREB
2021 Jan 06
Acq Tm: 10:26:29.87

384 x 302

R_F

L_H

ET: 15
TR: 8061.8
TE: 100.0
MULTI COIL
4.0thk/1.0sp
Lin:DCM / Lin:DCM / Id:ID
W:1825 L:1050

F_P

DFOV: 23.0 x 23.0cm

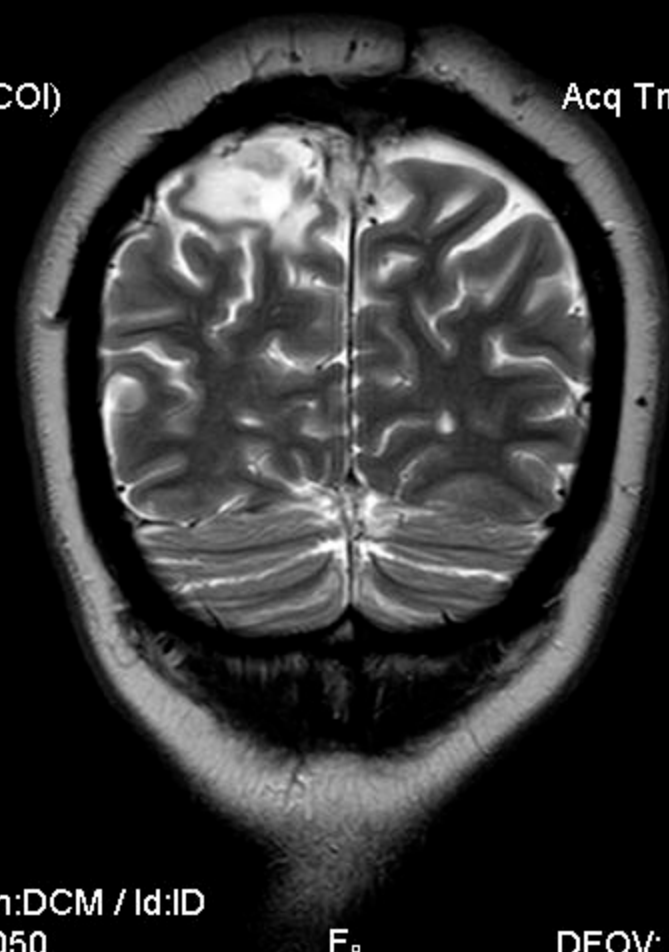

1.5T PHILIPS-3D8BA58
Ex: 662810730
CORT2W_
Se: 701/24
Im: 31/40
Cor: P35.4 (COI)

H_A

LABORATOIRES Dr. HINDI
VANESSA BASSIL
1988 Aug 03 F VANESSA
Acc: CEREB
2021 Jan 06
Acq Tm: 10:26:29.87

384 x 302

R_F

L_H

ET: 15
TR: 8061.8
TE: 100.0
MULTI COIL
4.0thk/1.0sp
Lin:DCM / Lin:DCM / Id:ID
W:1819 L:1046

F_P

DFOV: 23.0 x 23.0cm

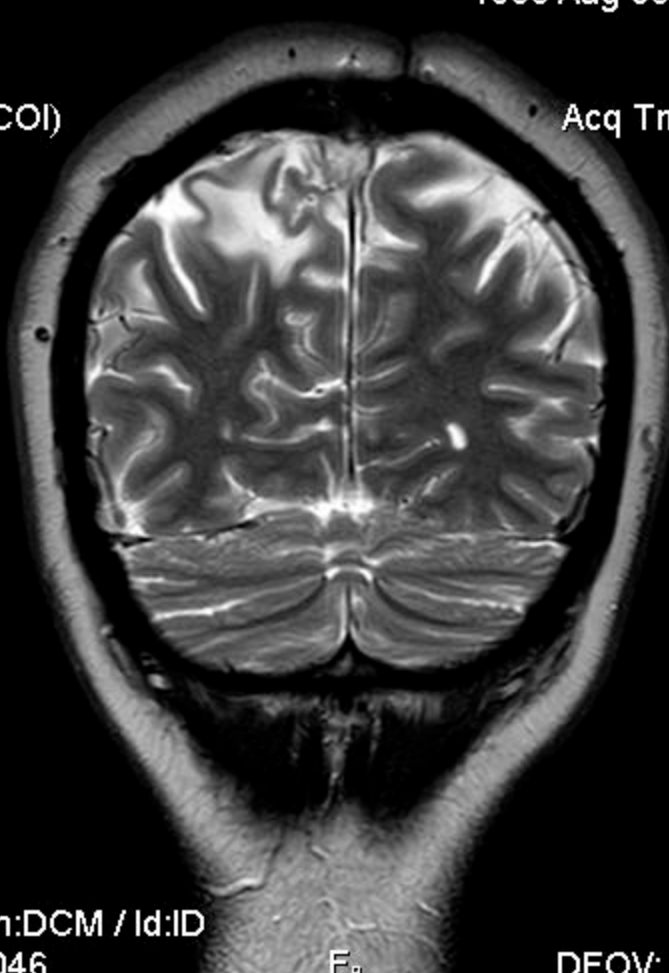

1.5T PHILIPS-3D8BA58
Ex: 662810730
CORT2W_
Se: 701/24
Im: 30/40
Cor: P30.5 (COI)

H_A

LABORATOIRES Dr. HINDI
VANESSA BASSIL
1988 Aug 03 F VANESSA
Acc: CEREB
2021 Jan 06
Acq Tm: 10:26:29.87

384 x 302

R_F

L_H

ET: 15
TR: 8061.8
TE: 100.0
MULTI COIL
4.0thk/1.0sp
Lin:DCM / Lin:DCM / Id:ID
W:1856 L:1068

F_p

DFOV: 23.0 x 23.0cm



1.5T PHILIPS-3D8BA58
Ex: 662810730
CORT2W_
Se: 701/24
Im: 29/40
Cor: P25.5 (COI)

H_A

LABORATOIRES Dr. HINDI
VANESSA BASSIL
1988 Aug 03 F VANESSA
Acc: CEREB
2021 Jan 06
Acq Tm: 10:26:29.87

384 x 302

R_F

L_H

ET: 15
TR: 8061.8
TE: 100.0
MULTI COIL
4.0thk/1.0sp
Lin:DCM / Lin:DCM / Id:ID
W:1919 L:1104

F_P

DFOV: 23.0 x 23.0cm

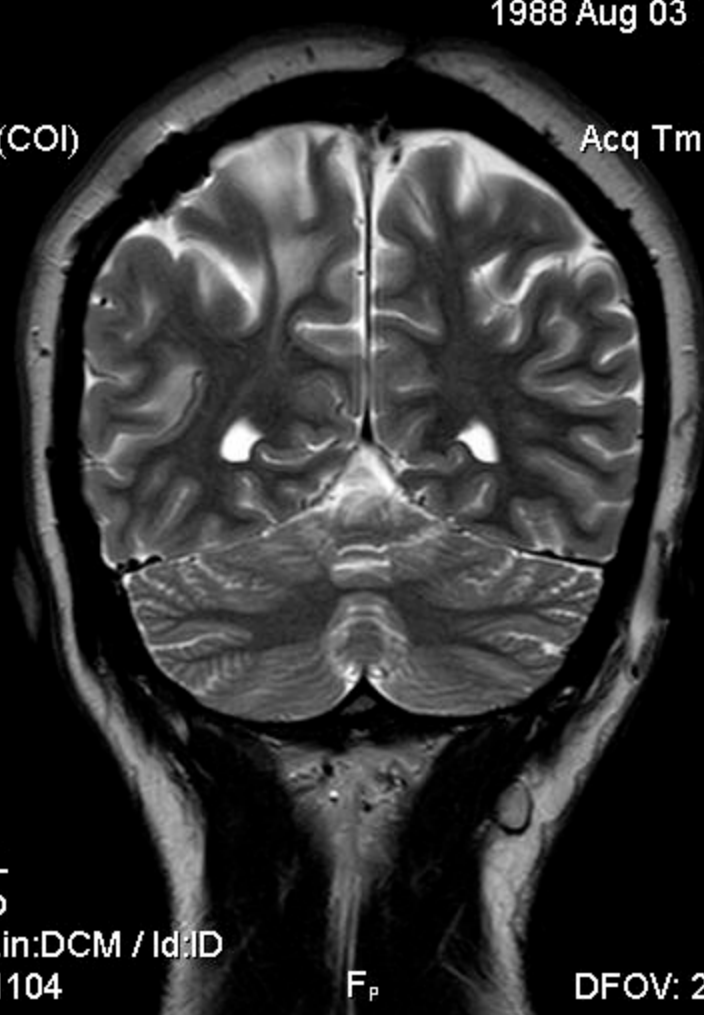

1.5T PHILIPS-3D8BA58
Ex: 662810730
CORT2W_
Se: 701/24
Im: 28/40
Cor: P20.6 (COI)

H_A

LABORATOIRES Dr. HINDI
VANESSA BASSIL
1988 Aug 03 F VANESSA
Acc: CEREB
2021 Jan 06
Acq Tm: 10:26:29.87

384 x 302

R_F

L_H

ET: 15
TR: 8061.8
TE: 100.0
MULTI COIL
4.0thk/1.0sp
Lin:DCM / Lin:DCM / Id:ID
W:1976 L:1137

F_P

DFOV: 23.0 x 23.0cm

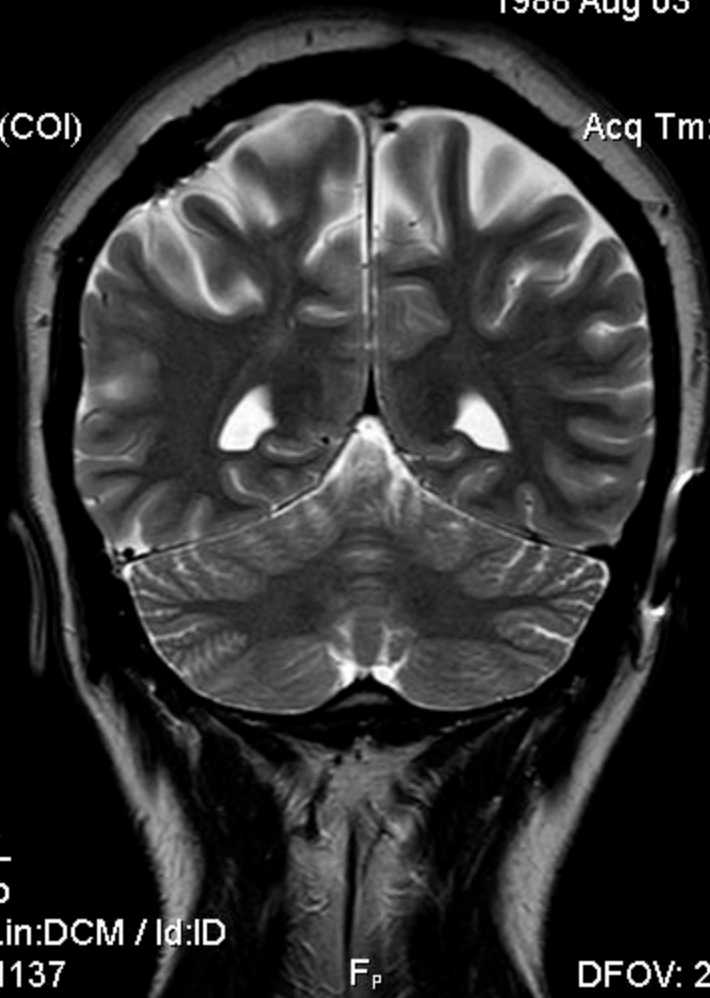

1.5T PHILIPS-3D8BA58
Ex: 662810730
CORT2W_
Se: 701/24
Im: 27/40
Cor: P15.6 (COI)

H_A

LABORATOIRES Dr. HINDI
VANESSA BASSIL
1988 Aug 03 F VANESSA
Acc: CEREB
2021 Jan 06
Acq Tm: 10:26:29.87

384 x 302

R_F

L_H

ET: 15
TR: 8061.8
TE: 100.0
MULTI COIL
4.0thk/1.0sp
Lin:DCM / Lin:DCM / Id:ID
W:1992 L:1146

F_P

DFOV: 23.0 x 23.0cm

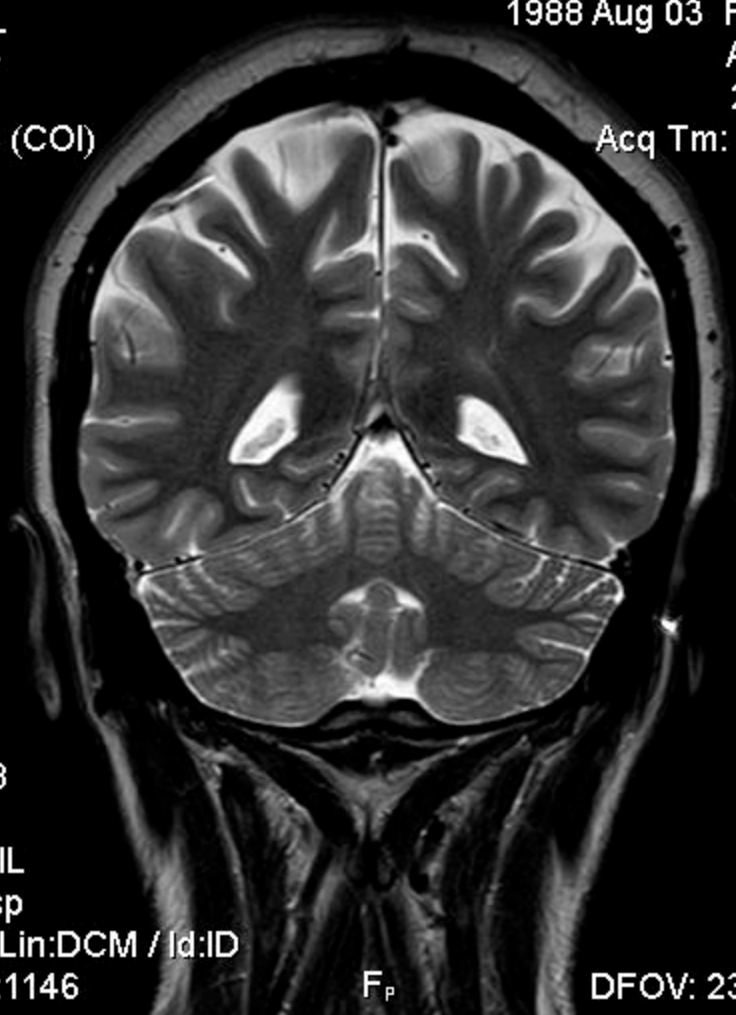

1.5T PHILIPS-3D8BA58
Ex: 662810730
CORT2W_
Se: 701/24
Im: 26/40
Cor: P10.7 (COI)

H_A

LABORATOIRES Dr. HINDI
VANESSA BASSIL
1988 Aug 03 F VANESSA
Acc: CEREB
2021 Jan 06
Acq Tm: 10:26:29.87

384 x 302

R_F

L_H

ET: 15
TR: 8061.8
TE: 100.0
MULTI COIL
4.0thk/1.0sp
Lin:DCM / Lin:DCM / Id:ID
W:1953 L:1124

F_P

DFOV: 23.0 x 23.0cm



1.5T PHILIPS-3D8BA58
Ex: 662810730
CORT2W_
Se: 701/24
Im: 25/40
Cor: P5.7 (COI)

H_A

LABORATOIRES Dr. HINDI
VANESSA BASSIL
1988 Aug 03 F VANESSA
Acc: CEREB
2021 Jan 06
Acq Tm: 10:26:29.87

384 x 302

R_F

L_H

ET: 15
TR: 8061.8
TE: 100.0
MULTI COIL
4.0thk/1.0sp
Lin:DCM / Lin:DCM / Id:ID
W:1962 L:1128

F_P

DFOV: 23.0 x 23.0cm

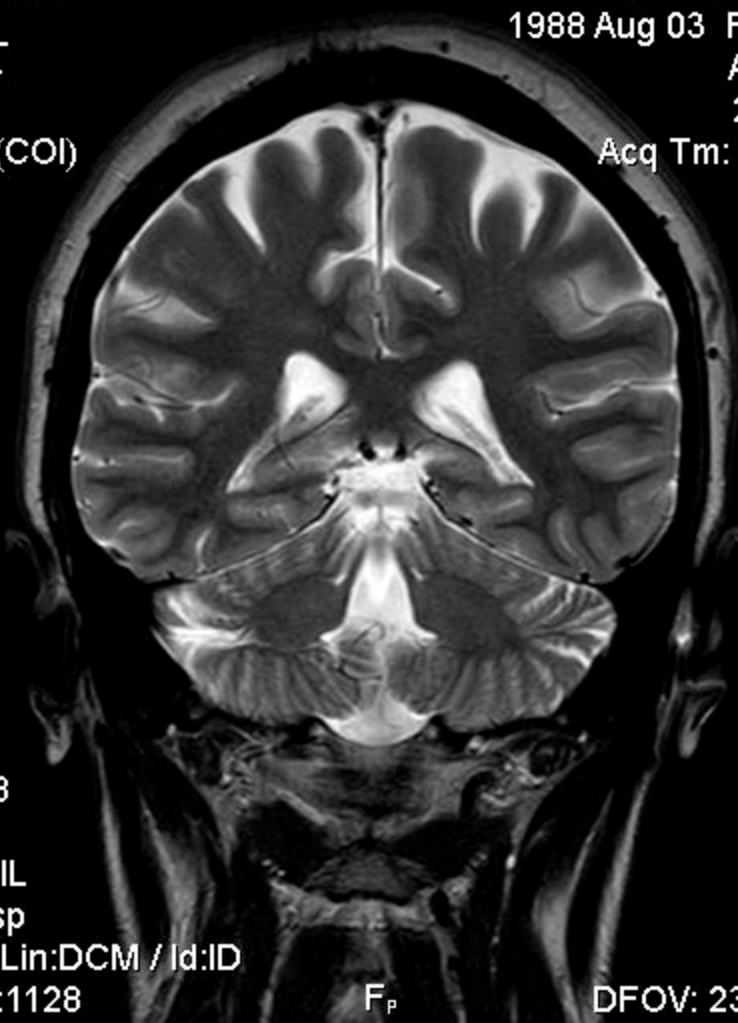

1.5T PHILIPS-3D8BA58
Ex: 662810730
CORT2W_
Se: 701/24
Im: 24/40
Cor: P0.8 (COI)

H_A

LABORATOIRES Dr. HINDI
VANESSA BASSIL
1988 Aug 03 F VANESSA
Acc: CEREB
2021 Jan 06
Acq Tm: 10:26:29.87

384 x 302

R_F

L_H

ET: 15
TR: 8061.8
TE: 100.0
MULTI COIL
4.0thk/1.0sp
Lin:DCM / Lin:DCM / Id:ID
W:1929 L:1110

F_P

DFOV: 23.0 x 23.0cm

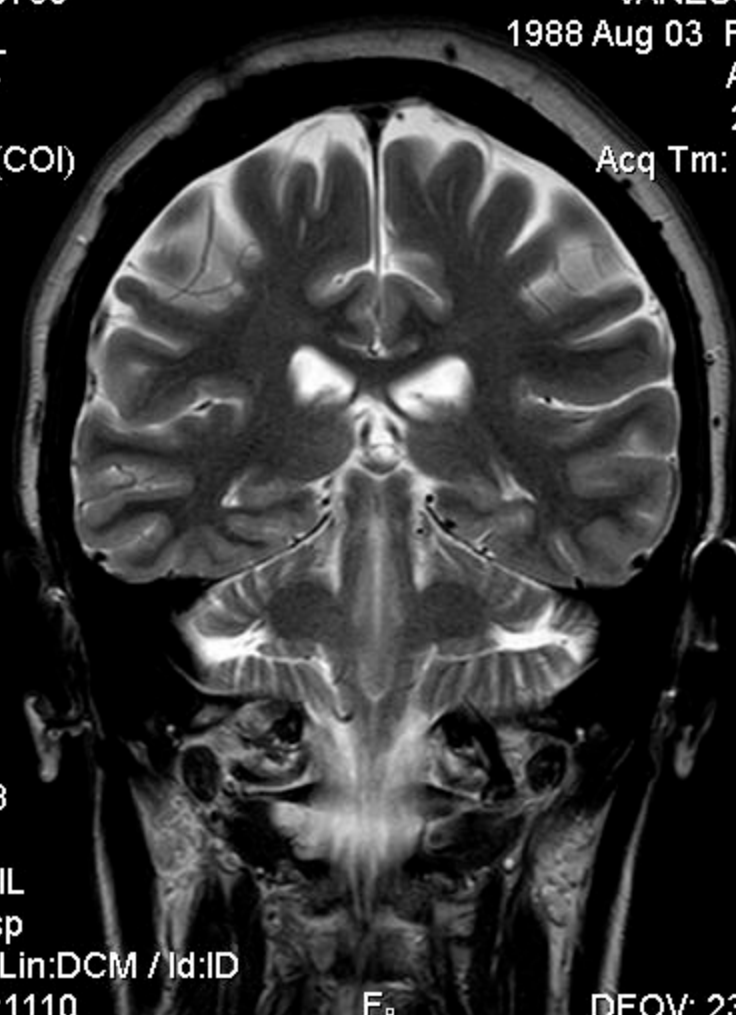

1.5T PHILIPS-3D8BA58
Ex: 662810730
CORT2W_
Se: 701/24
Im: 23/40
Cor: A4.2 (COI)

H_A

LABORATOIRES Dr. HINDI
VANESSA BASSIL
1988 Aug 03 F VANESSA
Acc: CEREB
2021 Jan 06
Acq Tm: 10:26:29.87

384 x 302

R_F

L_H

ET: 15
TR: 8061.8
TE: 100.0
MULTI COIL
4.0thk/1.0sp
Lin:DCM / Lin:DCM / Id:ID
W:1882 L:1083

F_p

DFOV: 23.0 x 23.0cm



1.5T PHILIPS-3D8BA58
Ex: 662810730
CORT2W_
Se: 701/24
Im: 22/40
Cor: A9.1 (COI)

H_A

LABORATOIRES Dr. HINDI
VANESSA BASSIL
1988 Aug 03 F VANESSA
Acc: CEREB
2021 Jan 06
Acq Tm: 10:26:29.87

384 x 302

R_F

L_H

ET: 15
TR: 8061.8
TE: 100.0
MULTI COIL
4.0thk/1.0sp
Lin:DCM / Lin:DCM / Id:ID
W:1861 L:1070

F_p

DFOV: 23.0 x 23.0cm

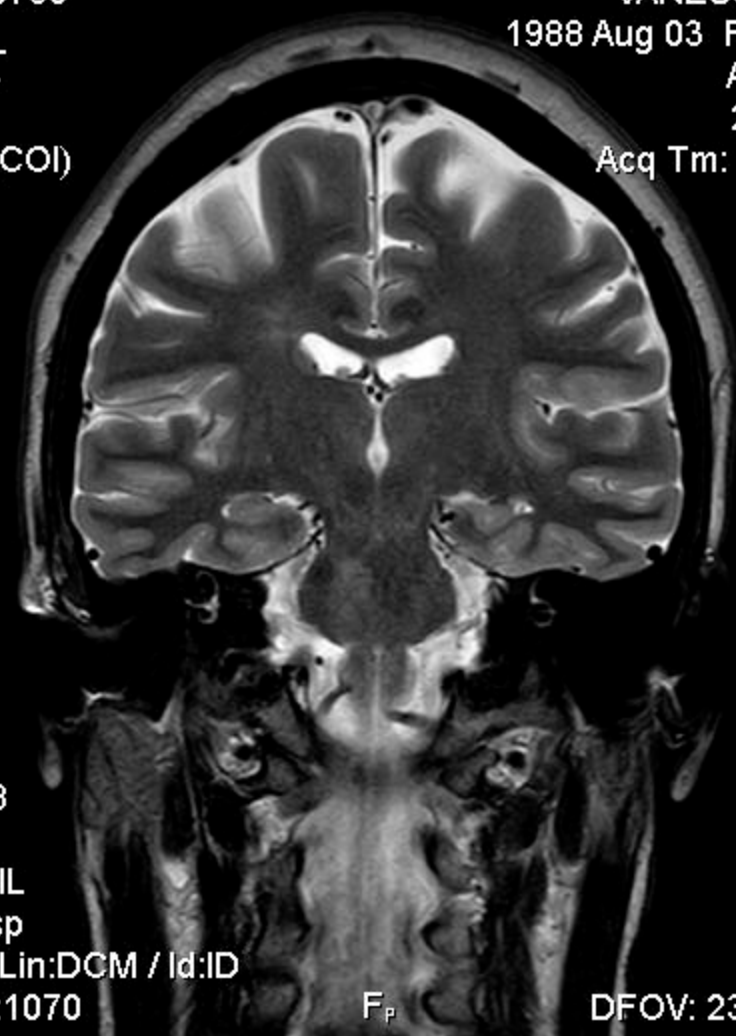

1.5T PHILIPS-3D8BA58
Ex: 662810730
CORT2W_
Se: 701/24
Im: 21/40
Cor: A14.1 (COI)

H_A

LABORATOIRES Dr. HINDI
VANESSA BASSIL
1988 Aug 03 F VANESSA
Acc: CEREB
2021 Jan 06
Acq Tm: 10:26:29.87

384 x 302

R_F

L_H

ET: 15
TR: 8061.8
TE: 100.0
MULTI COIL
4.0thk/1.0sp
Lin:DCM / Lin:DCM / Id:ID
W:1860 L:1070

F_p

DFOV: 23.0 x 23.0cm



1.5T PHILIPS-3D8BA58
Ex: 662810730
CORT2W_
Se: 701/24
Im: 20/40
Cor: A19.0 (COI)

H_A

LABORATOIRES Dr. HINDI
VANESSA BASSIL
1988 Aug 03 F VANESSA
Acc: CEREB
2021 Jan 06
Acq Tm: 10:26:29.87

384 x 302

R_F

L_H

ET: 15
TR: 8061.8
TE: 100.0
MULTI COIL
4.0thk/1.0sp
Lin:DCM / Lin:DCM / Id:ID
W:1840 L:1059

F_P

DFOV: 23.0 x 23.0cm



1.5T PHILIPS-3D8BA58
Ex: 662810730
CORT2W_
Se: 701/24
Im: 19/40
Cor: A24.0 (COI)

H_A

LABORATOIRES Dr. HINDI
VANESSA BASSIL
1988 Aug 03 F VANESSA
Acc: CEREB
2021 Jan 06
Acq Tm: 10:26:29.87

384 x 302

R_F

L_H

ET: 15
TR: 8061.8
TE: 100.0
MULTI COIL
4.0thk/1.0sp
Lin:DCM / Lin:DCM / Id:ID
W:1885 L:1084

F_p

DFOV: 23.0 x 23.0cm



1.5T PHILIPS-3D8BA58
Ex: 662810730
CORT2W_
Se: 701/24
Im: 18/40
Cor: A28.9 (COI)

H_A

LABORATOIRES Dr. HINDI
VANESSA BASSIL
1988 Aug 03 F VANESSA
Acc: CEREB
2021 Jan 06
Acq Tm: 10:26:29.87

384 x 302

R_F

L_H

ET: 15
TR: 8061.8
TE: 100.0
MULTI COIL
4.0thk/1.0sp
Lin:DCM / Lin:DCM / Id:ID
W:1873 L:1078

F_P

DFOV: 23.0 x 23.0cm

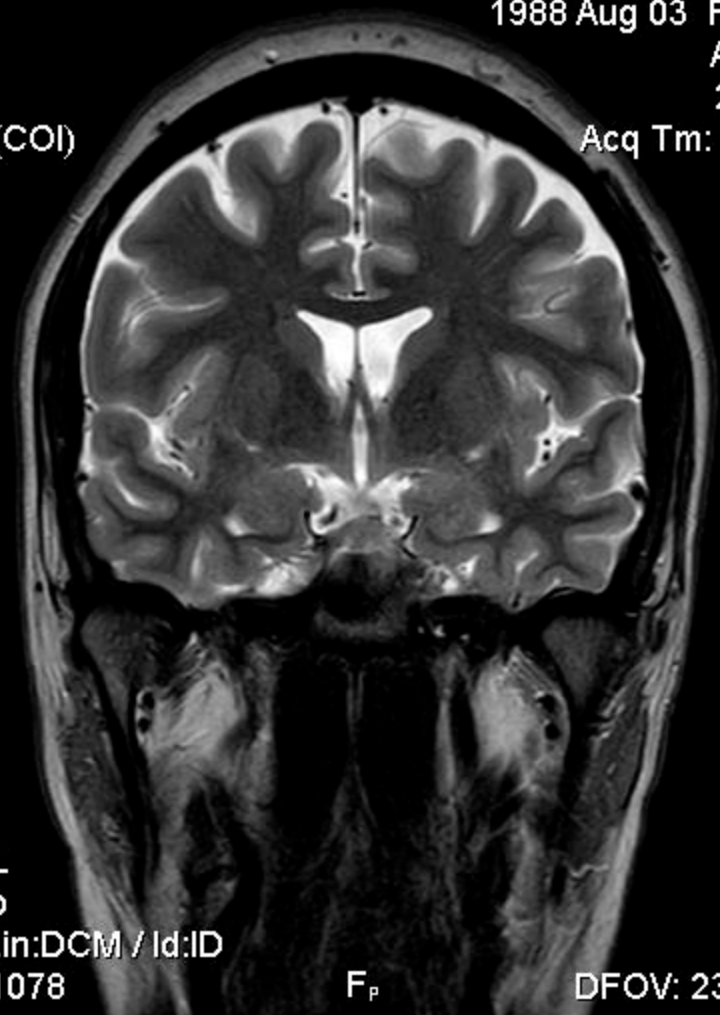

1.5T PHILIPS-3D8BA58
Ex: 662810730
CORT2W_
Se: 701/24
Im: 17/40
Cor: A33.9 (COI)

H_A

LABORATOIRES Dr. HINDI
VANESSA BASSIL
1988 Aug 03 F VANESSA
Acc: CEREB
2021 Jan 06
Acq Tm: 10:26:29.87

384 x 302

R_F

L_H

ET: 15
TR: 8061.8
TE: 100.0
MULTI COIL
4.0thk/1.0sp
Lin:DCM / Lin:DCM / Id:ID
W:1916 L:1102

F_P

DFOV: 23.0 x 23.0cm

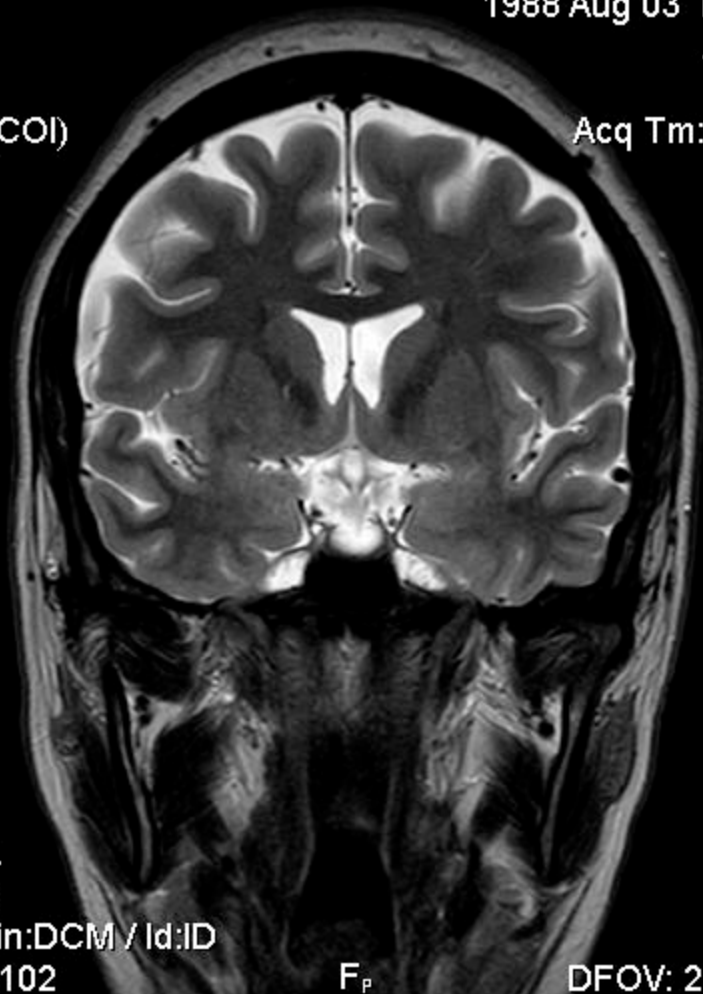

1.5T PHILIPS-3D8BA58
Ex: 662810730
CORT2W_
Se: 701/24
Im: 16/40
Cor: A38.8 (COI)

H_A

LABORATOIRES Dr. HINDI
VANESSA BASSIL
1988 Aug 03 F VANESSA
Acc: CEREB
2021 Jan 06
Acq Tm: 10:26:29.87

384 x 302

R_F

L_H

ET: 15
TR: 8061.8
TE: 100.0
MULTI COIL
4.0thk/1.0sp
Lin:DCM / Lin:DCM / Id:ID
W:1948 L:1121

F_p

DFOV: 23.0 x 23.0cm

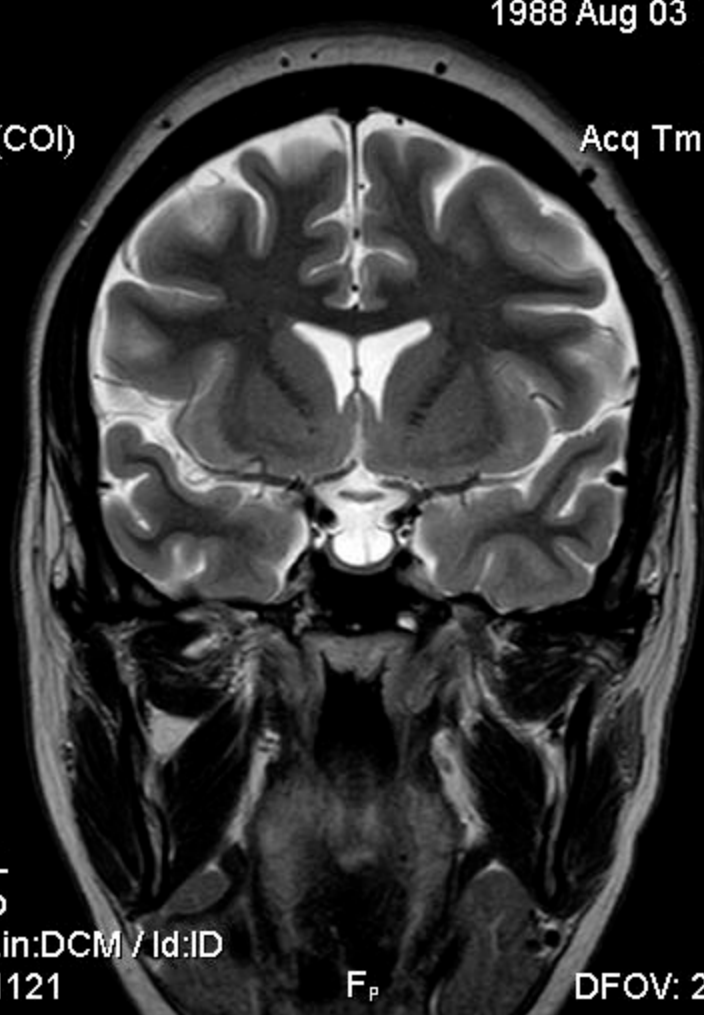

1.5T PHILIPS-3D8BA58
Ex: 662810730
CORT2W_
Se: 701/24
Im: 15/40
Cor: A43.7 (COI)

H_A

LABORATOIRES Dr. HINDI
VANESSA BASSIL
1988 Aug 03 F VANESSA
Acc: CEREB
2021 Jan 06
Acq Tm: 10:26:29.87

384 x 302

R_F

L_H

ET: 15
TR: 8061.8
TE: 100.0
MULTI COIL
4.0thk/1.0sp
Lin:DCM / Lin:DCM / Id:ID
W:1904 L:1095

F_p

DFOV: 23.0 x 23.0cm

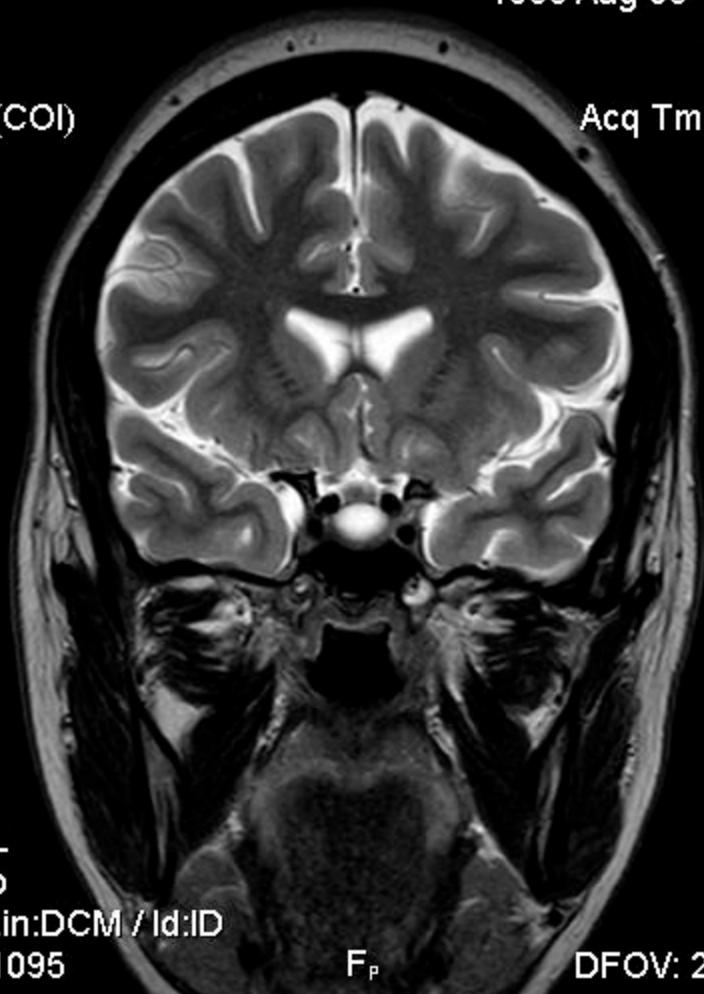

1.5T PHILIPS-3D8BA58
Ex: 662810730
CORT2W_
Se: 701/24
Im: 14/40
Cor: A48.7 (COI)

H_A

LABORATOIRES Dr. HINDI
VANESSA BASSIL
1988 Aug 03 F VANESSA
Acc: CEREB
2021 Jan 06
Acq Tm: 10:26:29.87

384 x 302

R_F

L_H

ET: 15
TR: 8061.8
TE: 100.0
MULTI COIL
4.0thk/1.0sp
Lin:DCM / Lin:DCM / Id:ID
W:1873 L:1077

F_p

DFOV: 23.0 x 23.0cm

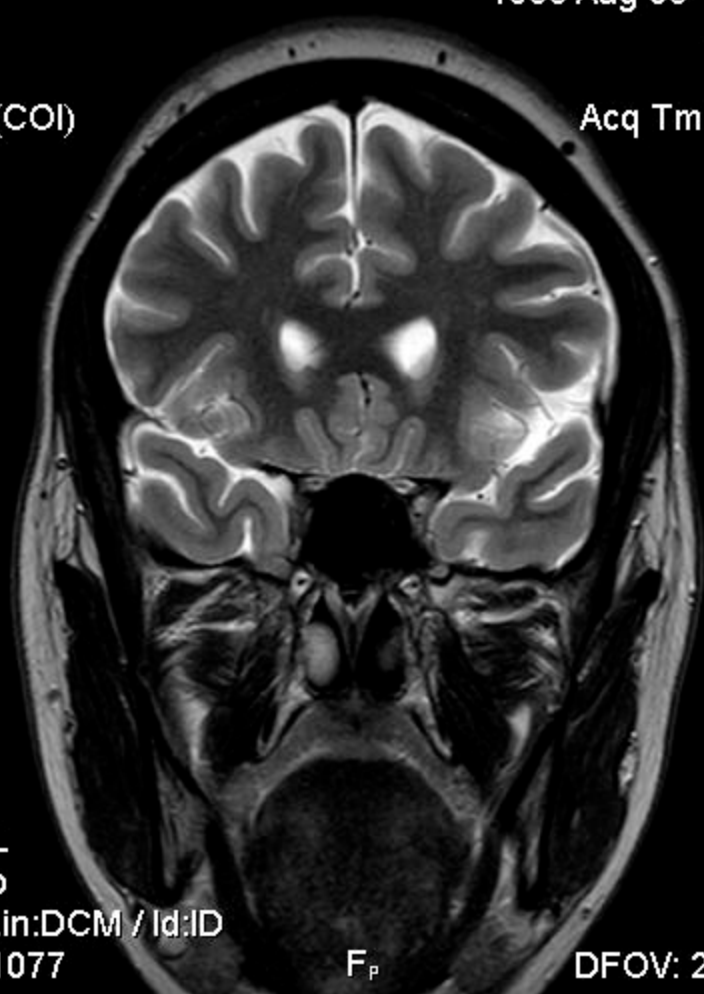

1.5T PHILIPS-3D8BA58
Ex: 662810730
CORT2W_
Se: 701/24
Im: 13/40
Cor: A53.6 (COI)

H_A

LABORATOIRES Dr. HINDI
VANESSA BASSIL
1988 Aug 03 F VANESSA
Acc: CEREB
2021 Jan 06
Acq Tm: 10:26:29.87

384 x 302

R_F

L_H

ET: 15
TR: 8061.8
TE: 100.0
MULTI COIL
4.0thk/1.0sp
Lin:DCM / Lin:DCM / Id:ID
W:1811 L:1042

F_p

DFOV: 23.0 x 23.0cm

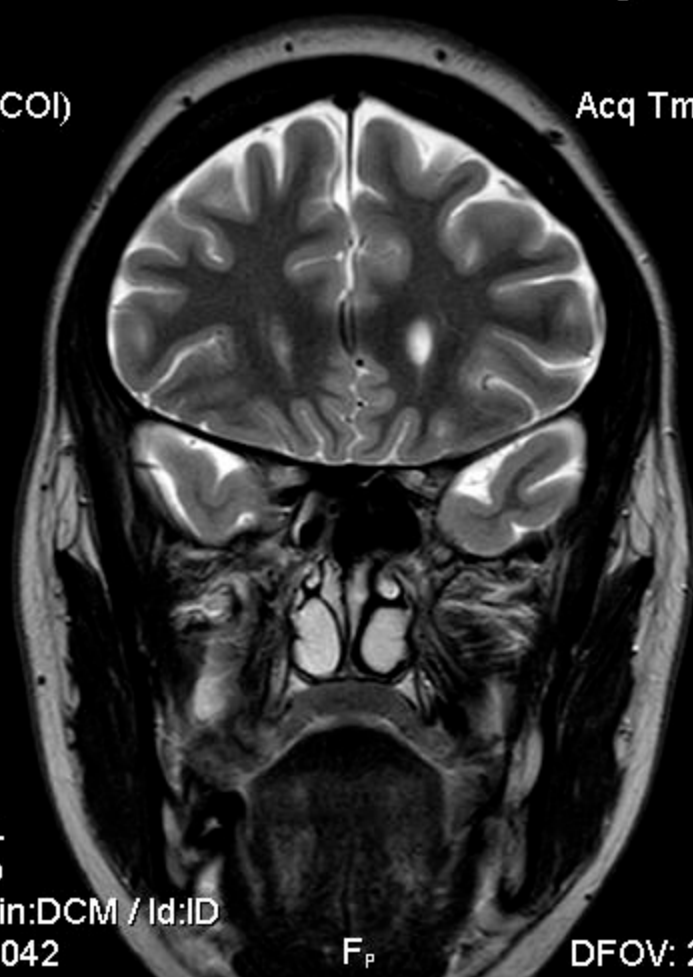

1.5T PHILIPS-3D8BA58
Ex: 662810730
CORT2W_
Se: 701/24
Im: 12/40
Cor: A58.6 (COI)

H_A

LABORATOIRES Dr. HINDI
VANESSA BASSIL
1988 Aug 03 F VANESSA
Acc: CEREB
2021 Jan 06
Acq Tm: 10:26:29.87

384 x 302

R_F

L_H

ET: 15
TR: 8061.8
TE: 100.0
MULTI COIL
4.0thk/1.0sp
Lin:DCM / Lin:DCM / Id:ID
W:1759 L:1012

F_P

DFOV: 23.0 x 23.0cm

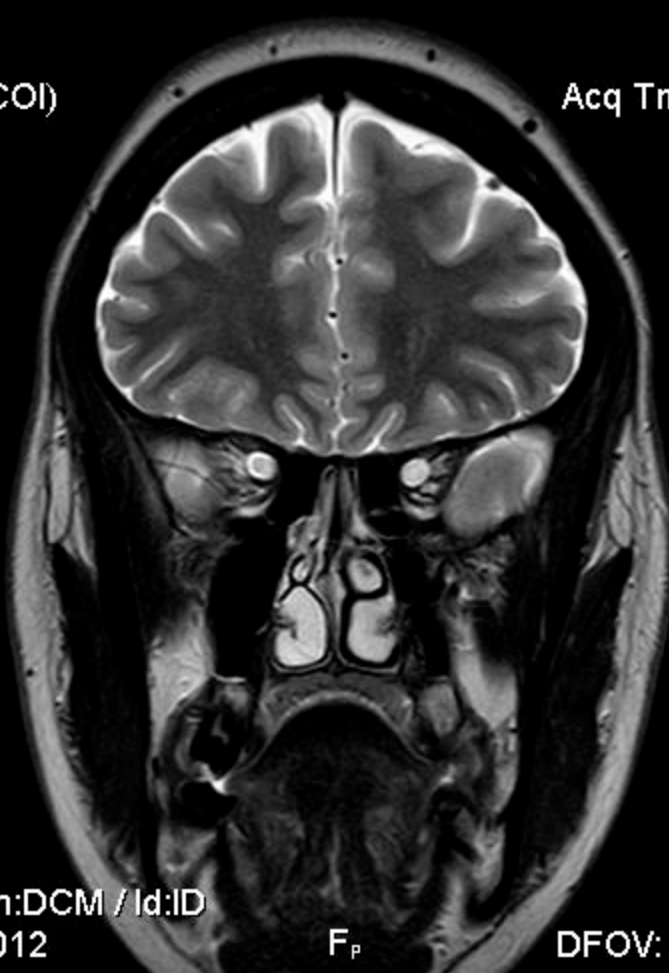

1.5T PHILIPS-3D8BA58
Ex: 662810730
CORT2W_
Se: 701/24
Im: 11/40
Cor: A63.5 (COI)

H_A

LABORATOIRES Dr. HINDI
VANESSA BASSIL
1988 Aug 03 F VANESSA
Acc: CEREB
2021 Jan 06
Acq Tm: 10:26:29.87

384 x 302

R_F

L_H

ET: 15
TR: 8061.8
TE: 100.0
MULTI COIL
4.0thk/1.0sp
Lin:DCM / Lin:DCM / Id:ID
W:1817 L:1046

F_P

DFOV: 23.0 x 23.0cm



1.5T PHILIPS-3D8BA58
Ex: 662810730
CORT2W_
Se: 701/24
Im: 10/40
Cor: A68.5 (COI)

H_A

LABORATOIRES Dr. HINDI
VANESSA BASSIL
1988 Aug 03 F VANESSA
Acc: CEREB
2021 Jan 06
Acq Tm: 10:26:29.87

384 x 302

R_F

L_H

ET: 15
TR: 8061.8
TE: 100.0
MULTI COIL
4.0thk/1.0sp
Lin:DCM / Lin:DCM / Id:ID
W:1798 L:1034

F_p

DFOV: 23.0 x 23.0cm



1.5T PHILIPS-3D8BA58
Ex: 662810730
CORT2W_
Se: 701/24
Im: 9/40
Cor: A73.4 (COI)

H_A

LABORATOIRES Dr. HINDI
VANESSA BASSIL
1988 Aug 03 F VANESSA
Acc: CEREB
2021 Jan 06
Acq Tm: 10:26:29.87

384 x 302

R_F

L_H

ET: 15
TR: 8061.8
TE: 100.0
MULTI COIL
4.0thk/1.0sp
Lin:DCM / Lin:DCM / Id:ID
W:1805 L:1038

F_P

DFOV: 23.0 x 23.0cm



1.5T PHILIPS-3D8BA58
Ex: 662810730
CORT2W_
Se: 701/24
Im: 8/40
Cor: A78.4 (COI)

H_A

LABORATOIRES Dr. HINDI
VANESSA BASSIL
1988 Aug 03 F VANESSA
Acc: CEREB
2021 Jan 06
Acq Tm: 10:26:29.87

384 x 302

R_F

L_H

ET: 15
TR: 8061.8
TE: 100.0
MULTI COIL
4.0thk/1.0sp
Lin:DCM / Lin:DCM / Id:ID
W:1828 L:1052

F_P

DFOV: 23.0 x 23.0cm



1.5T PHILIPS-3D8BA58
Ex: 662810730
CORT2W_
Se: 701/24
Im: 7/40
Cor: A83.3 (COI)

H_A

LABORATOIRES Dr. HINDI
VANESSA BASSIL
1988 Aug 03 F VANESSA
Acc: CEREB
2021 Jan 06
Acq Tm: 10:26:29.87

384 x 302

R_F

L_H

ET: 15
TR: 8061.8
TE: 100.0
MULTI COIL
4.0thk/1.0sp
Lin:DCM / Lin:DCM / Id:ID
W:1898 L:1092

F_p

DFOV: 23.0 x 23.0cm



1.5T PHILIPS-3D8BA58
Ex: 662810730
CORT2W_
Se: 701/24
Im: 6/40
Cor: A88.3 (COI)

H_A

LABORATOIRES Dr. HINDI
VANESSA BASSIL
1988 Aug 03 F VANESSA
Acc: CEREB
2021 Jan 06
Acq Tm: 10:26:29.87

384 x 302

R_F

L_H

ET: 15
TR: 8061.8
TE: 100.0
MULTI COIL
4.0thk/1.0sp
Lin:DCM / Lin:DCM / Id:ID
W:1907 L:1097

F_P

DFOV: 23.0 x 23.0cm



1.5T PHILIPS-3D8BA58
Ex: 662810730
CORT2W_
Se: 701/24
Im: 5/40
Cor: A93.2 (COI)

H_A

LABORATOIRES Dr. HINDI
VANESSA BASSIL
1988 Aug 03 F VANESSA
Acc: CEREB
2021 Jan 06
Acq Tm: 10:26:29.87

384 x 302

R_F

L_H

ET: 15
TR: 8061.8
TE: 100.0
MULTI COIL
4.0thk/1.0sp
Lin:DCM / Lin:DCM / Id:ID
W:2031 L:1168

F_p

DFOV: 23.0 x 23.0cm



1.5T PHILIPS-3D8BA58
Ex: 662810730
CORT2W_
Se: 701/24
Im: 4/40
Cor: A98.2 (COI)

H_A

LABORATOIRES Dr. HINDI
VANESSA BASSIL
1988 Aug 03 F VANESSA
Acc: CEREB
2021 Jan 06
Acq Tm: 10:26:29.87

384 x 302

R_F

L_H

ET: 15
TR: 8061.8
TE: 100.0
MULTI COIL
4.0thk/1.0sp
Lin:DCM / Lin:DCM / Id:ID
W:1878 L:1080

F_P

DFOV: 23.0 x 23.0cm



1.5T PHILIPS-3D8BA58
Ex: 662810730
CORT2W_
Se: 701/24
Im: 3/40
Cor: A103.1 (COI)

H_A

LABORATOIRES Dr. HINDI
VANESSA BASSIL
1988 Aug 03 F VANESSA
Acc: CEREB
2021 Jan 06
Acq Tm: 10:26:29.87

384 x 302

R_F

L_H

ET: 15
TR: 8061.8
TE: 100.0
MULTI COIL
4.0thk/1.0sp
Lin:DCM / Lin:DCM / Id:ID
W:1138 L:655

F_P

DFOV: 23.0 x 23.0cm



1.5T PHILIPS-3D8BA58
Ex: 662810730
CORT2W_
Se: 701/24
Im: 2/40
Cor: A108.1 (COI)

H_A

LABORATOIRES Dr. HINDI
VANESSA BASSIL
1988 Aug 03 F VANESSA
Acc: CEREB
2021 Jan 06
Acq Tm: 10:26:29.87

384 x 302

R_F

L_H

ET: 15
TR: 8061.8
TE: 100.0
MULTI COIL
4.0thk/1.0sp
Lin:DCM / Lin:DCM / Id:ID
W:877 L:505

F_P

DFOV: 23.0 x 23.0cm



1.5T PHILIPS-3D8BA58
Ex: 662810730
CORT2W_
Se: 701/24
Im: 1/40
Cor: A113.0 (COI)

H_A

LABORATOIRES Dr. HINDI
VANESSA BASSIL
1988 Aug 03 F VANESSA
Acc: CEREB
2021 Jan 06
Acq Tm: 10:26:29.87

384 x 302

R_F

L_H



ET: 15
TR: 8061.8
TE: 100.0
MULTICOIL
4.0thk/1.0sp
Lin:DCM / Lin:DCM / Id:ID
W:672 L:387

F_P

DFOV: 23.0 x 23.0cm

1.5T PHILIPS-308BASS
Ex: 662810730
dADC
Se: 602/24
Im: 159/25
Ac: H136.2 (COI)

A. LABORATOIRES Dr. HINDI
VANESSA BASSIL
1988 Aug 03 F VANESSA
Acc: CEREB
2021 Jan 06
Acq Tm: 10:23:27.23

1.5T PHILIPS-308BASS
Ex: 662810730
dADC
Se: 602/24
Im: 159/25
Ac: H130.2 (COI)

A. LABORATOIRES Dr. HINDI
VANESSA BASSIL
1988 Aug 03 F VANESSA
Acc: CEREB
2021 Jan 06
Acq Tm: 10:23:27.23

152 x 106

152 x 106

R

L R

L

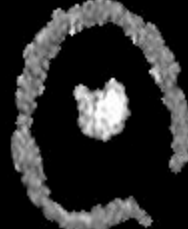

ET: 55
TR: 3+13.5
TE: 27.6
MULTICOIL
5.0FW1.0sp
Un:DCM / Un:DCM / Id:ID
W:1566 L:566

P.

DFOV: 23.0 x 23.0cm

ET: 55
TR: 3+13.5
TE: 27.6
MULTICOIL
5.0FW1.0sp
Un:DCM / Un:DCM / Id:ID
W:1566 L:566

P.

DFOV: 23.0 x 23.0cm

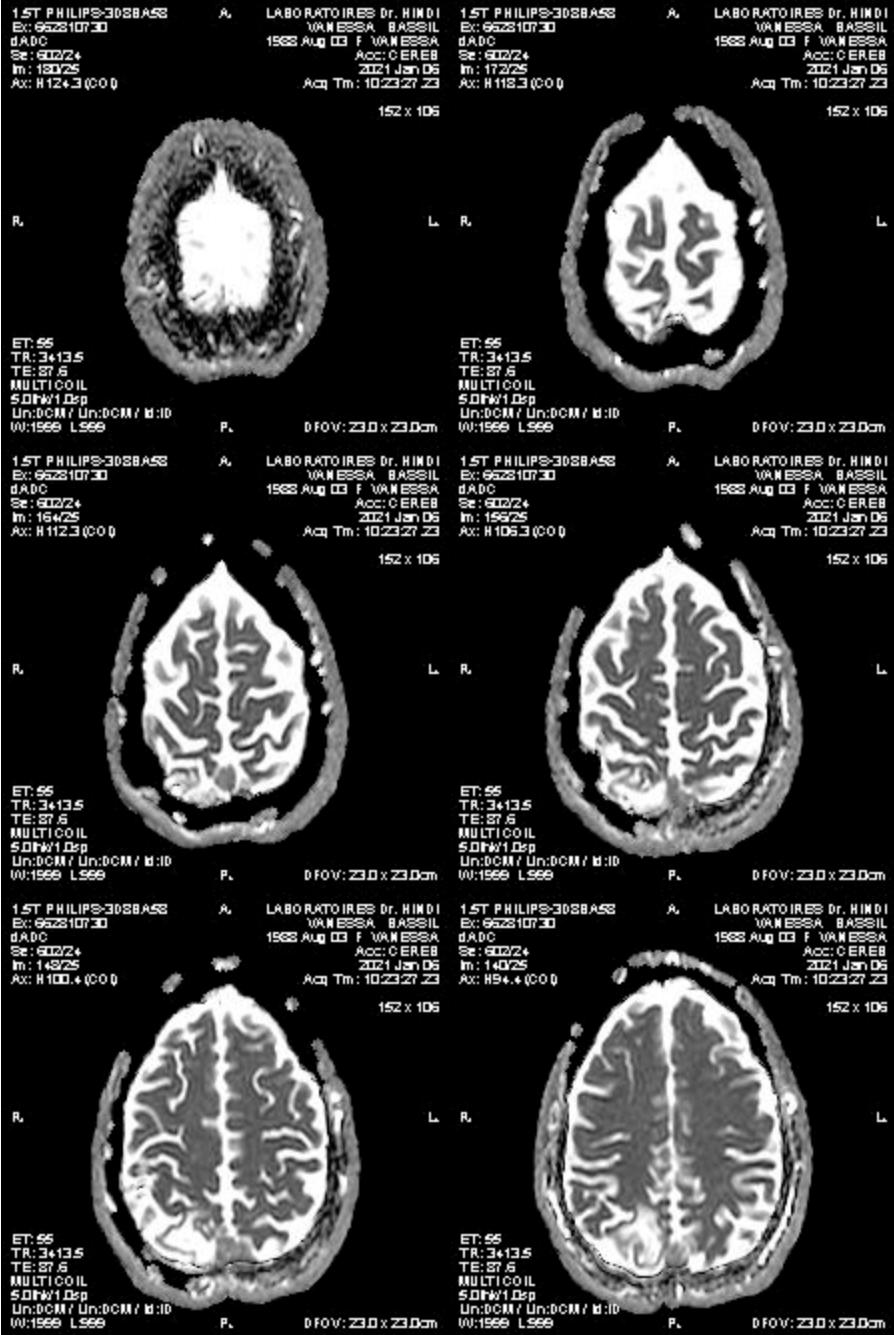

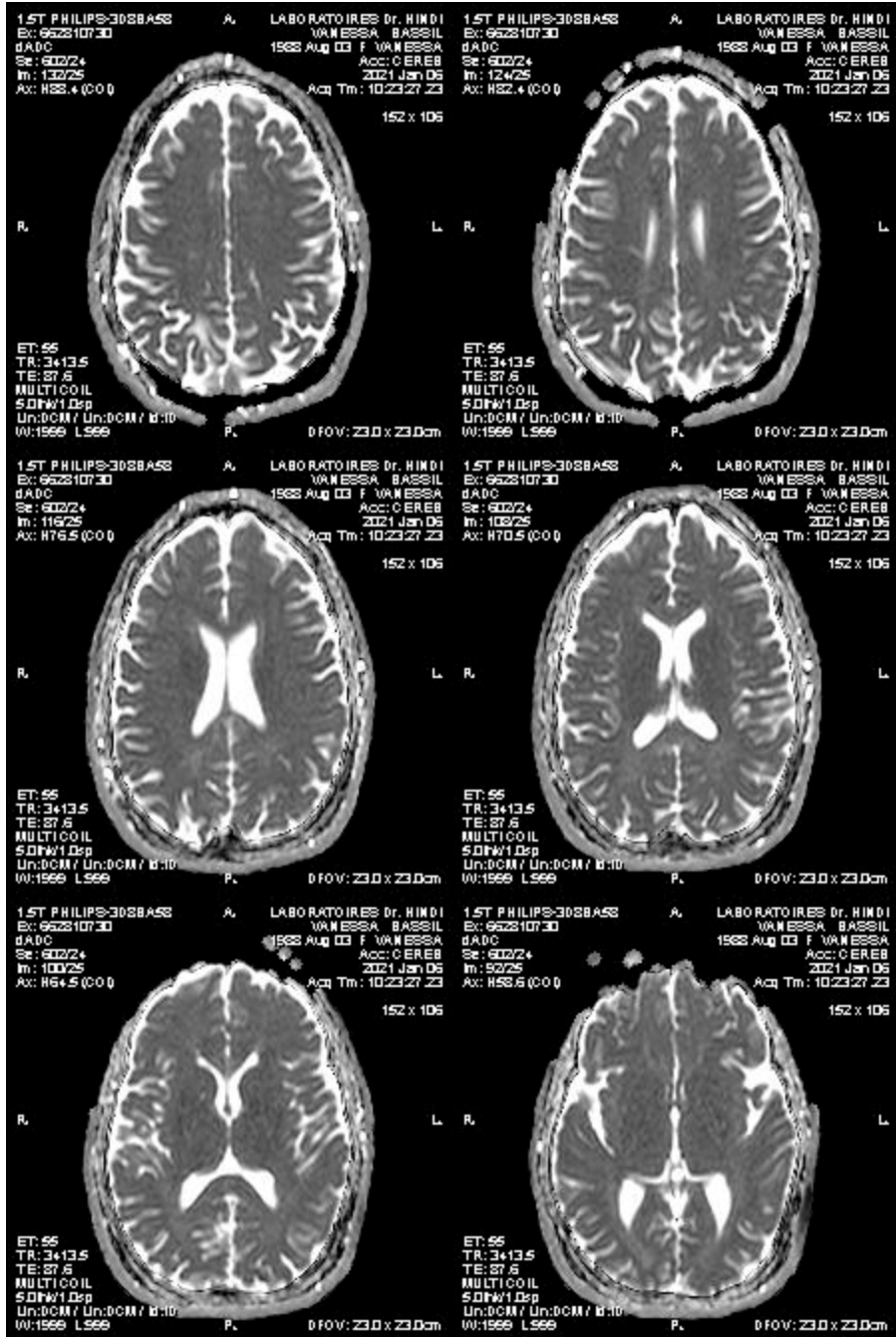

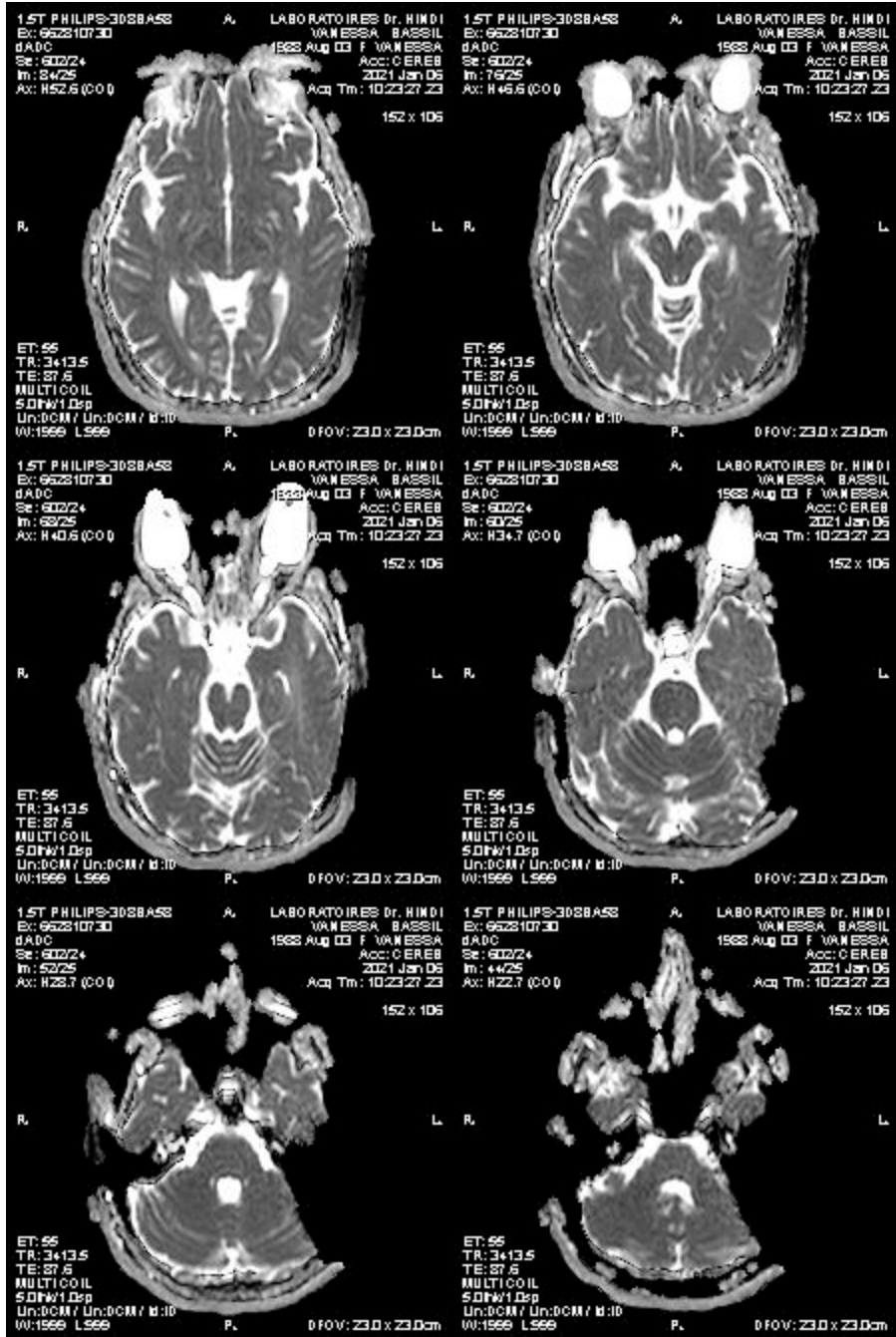

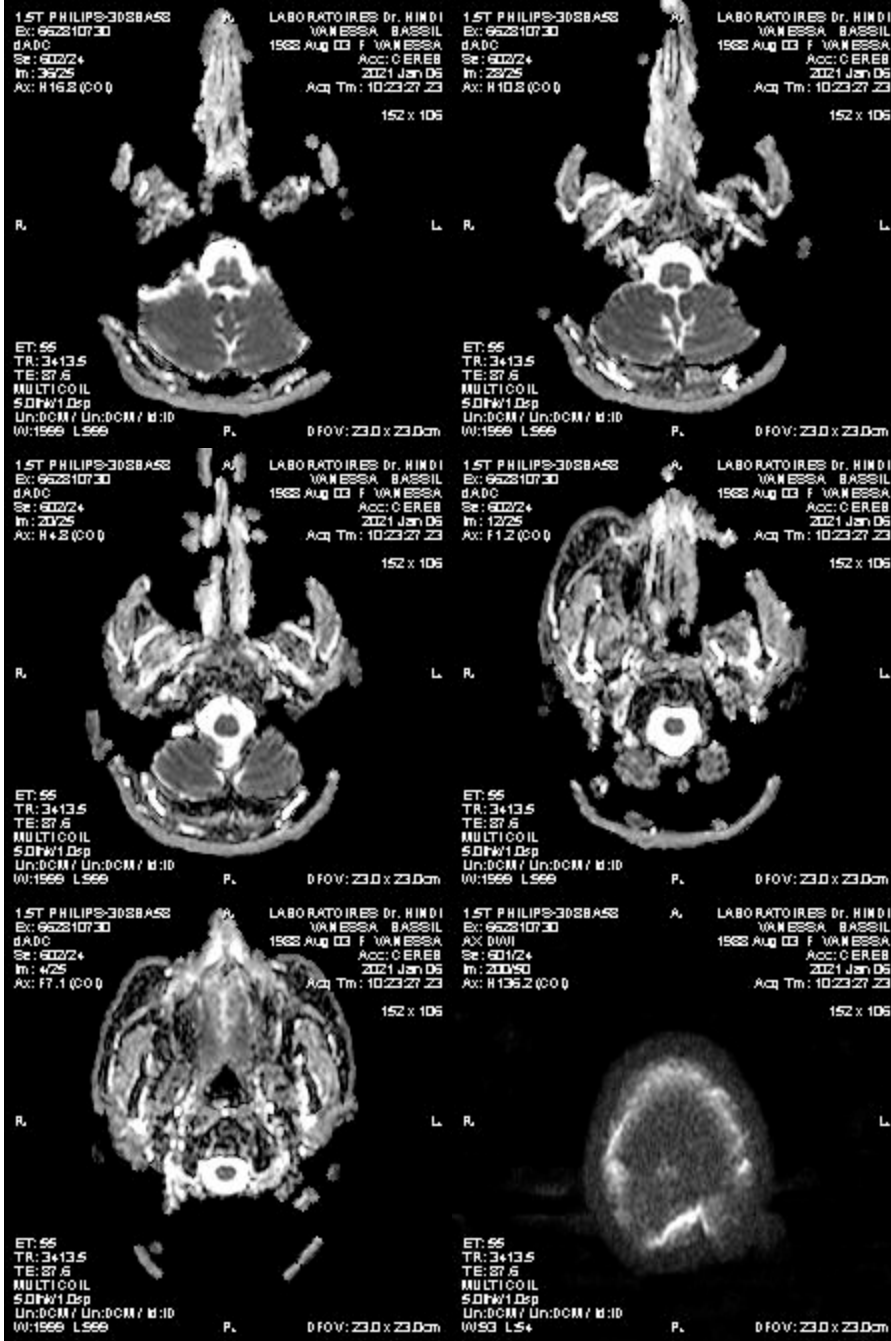

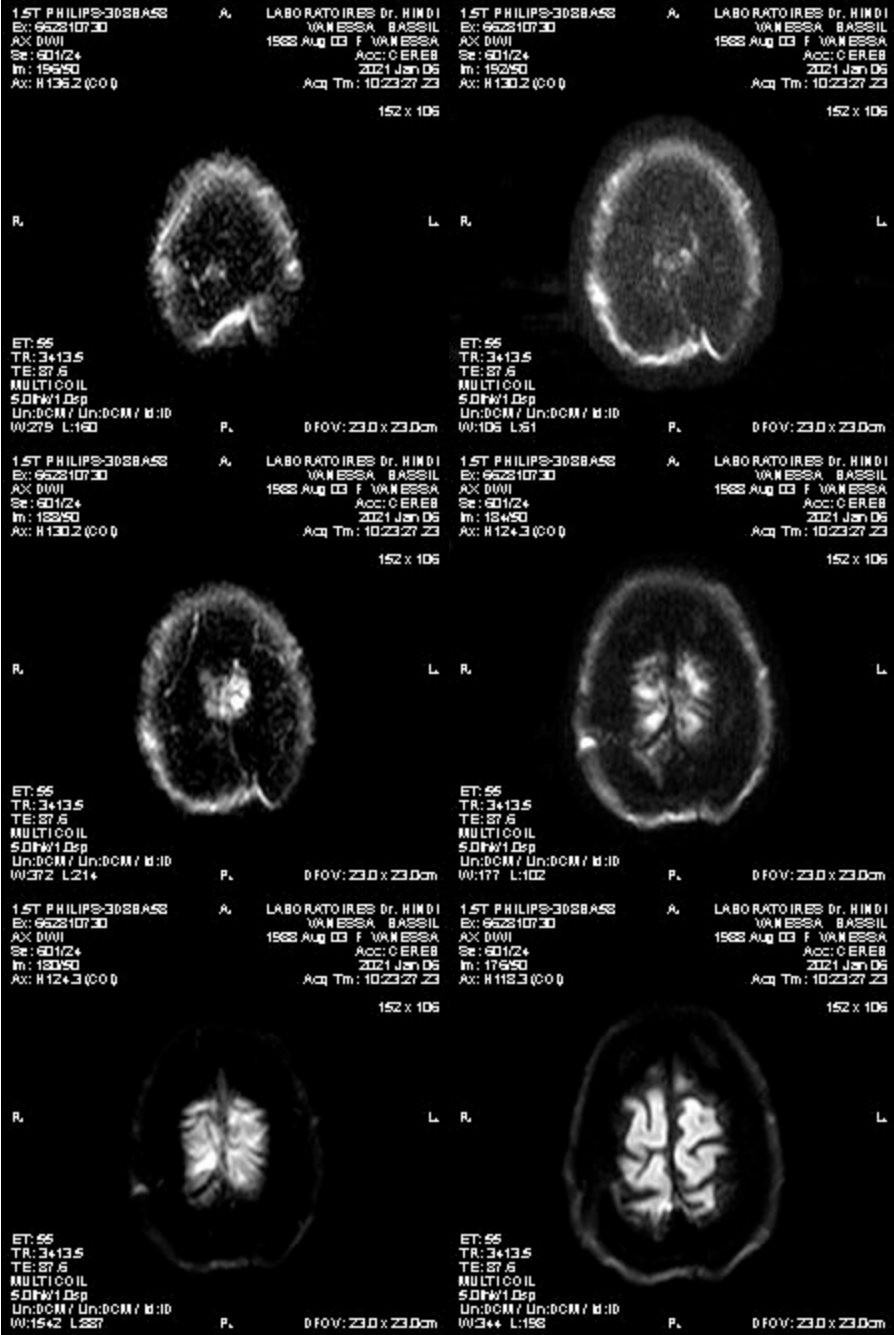

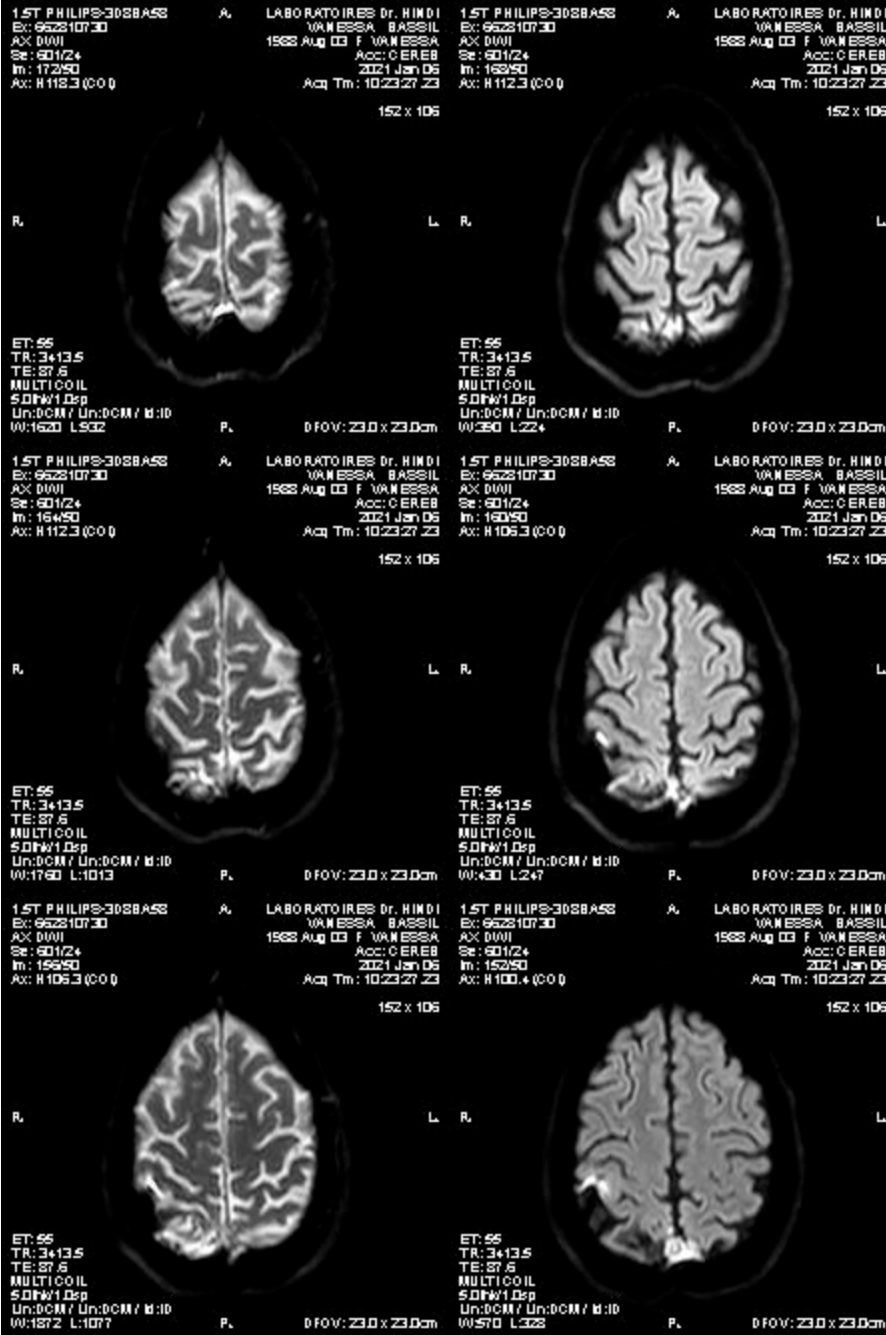

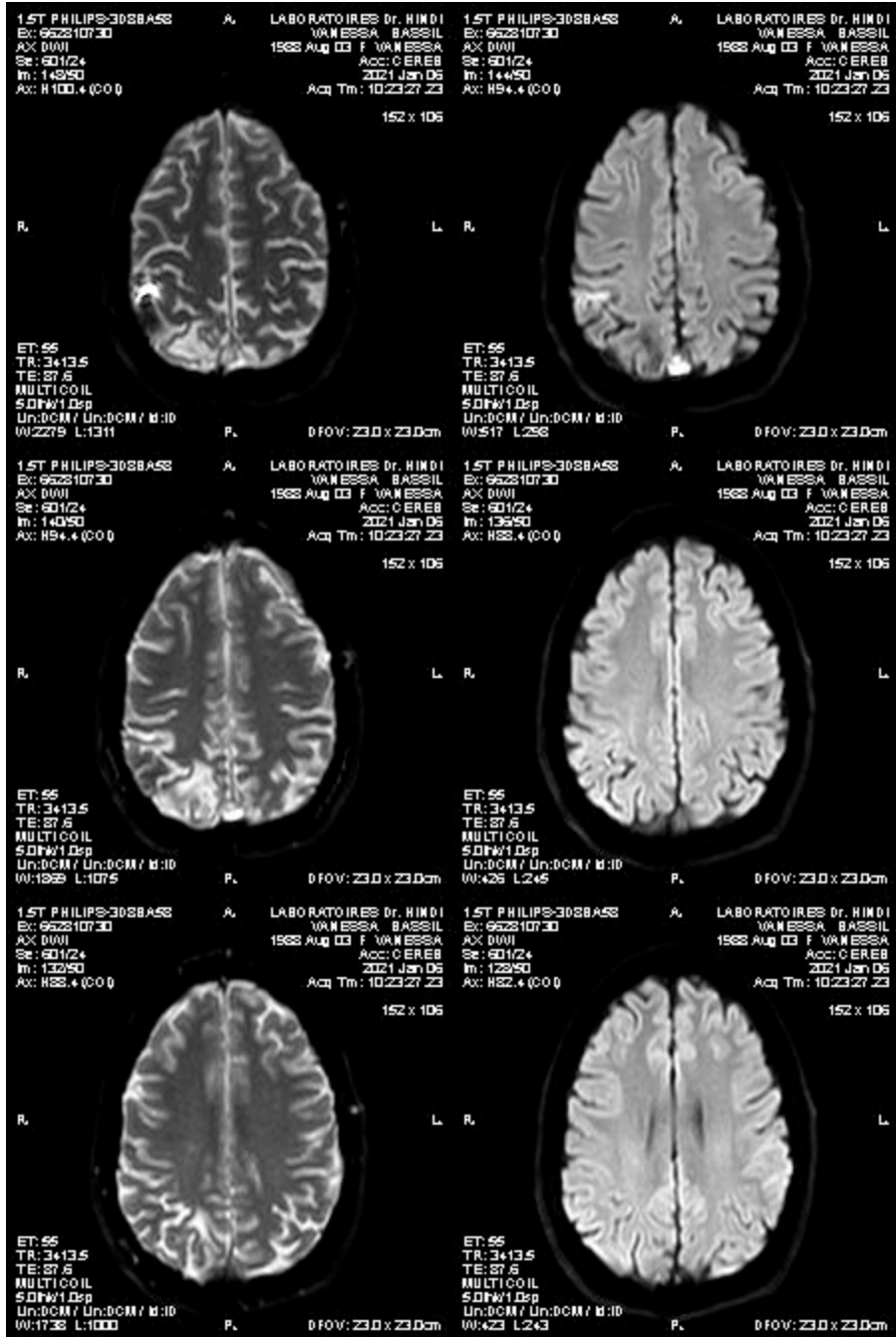

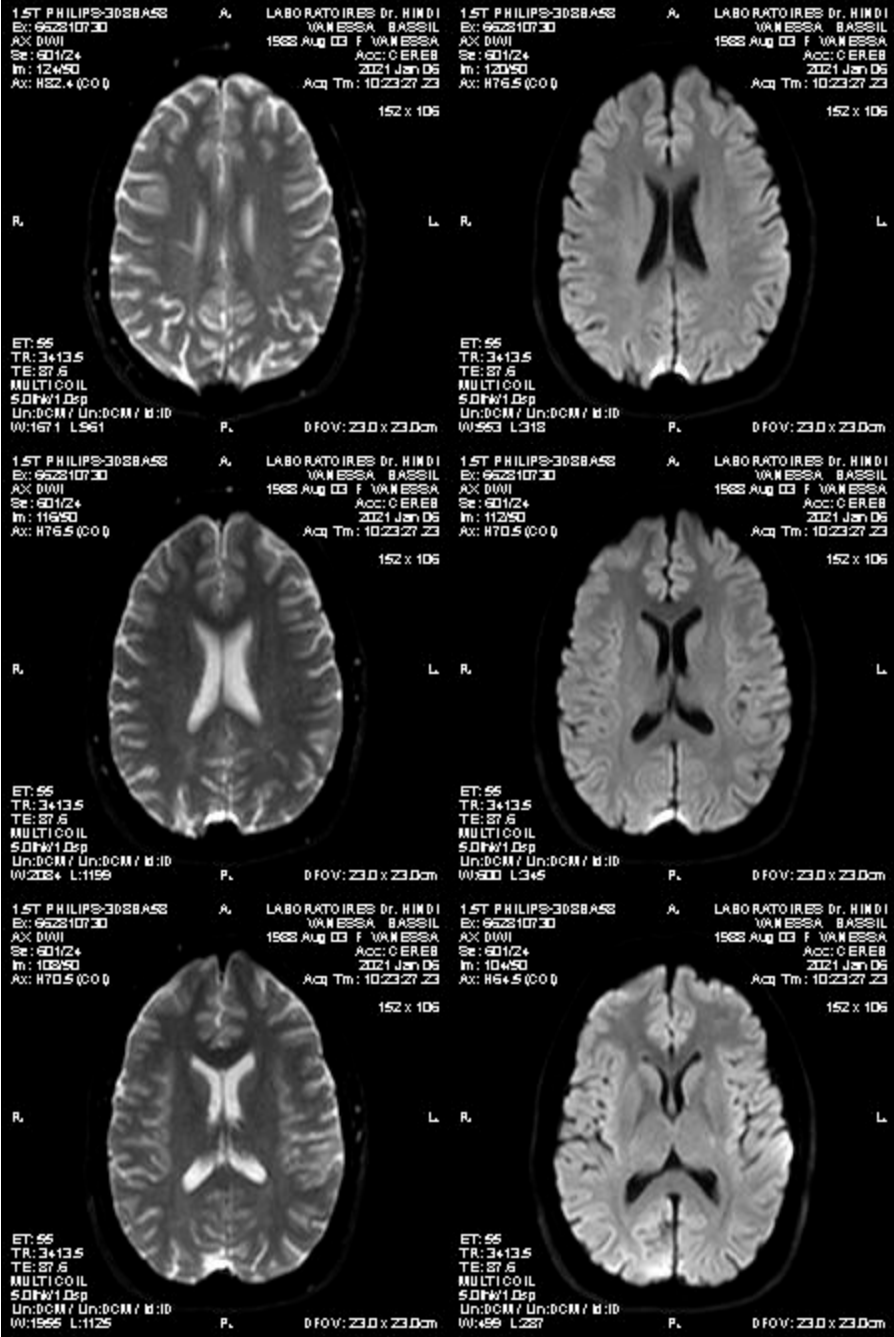

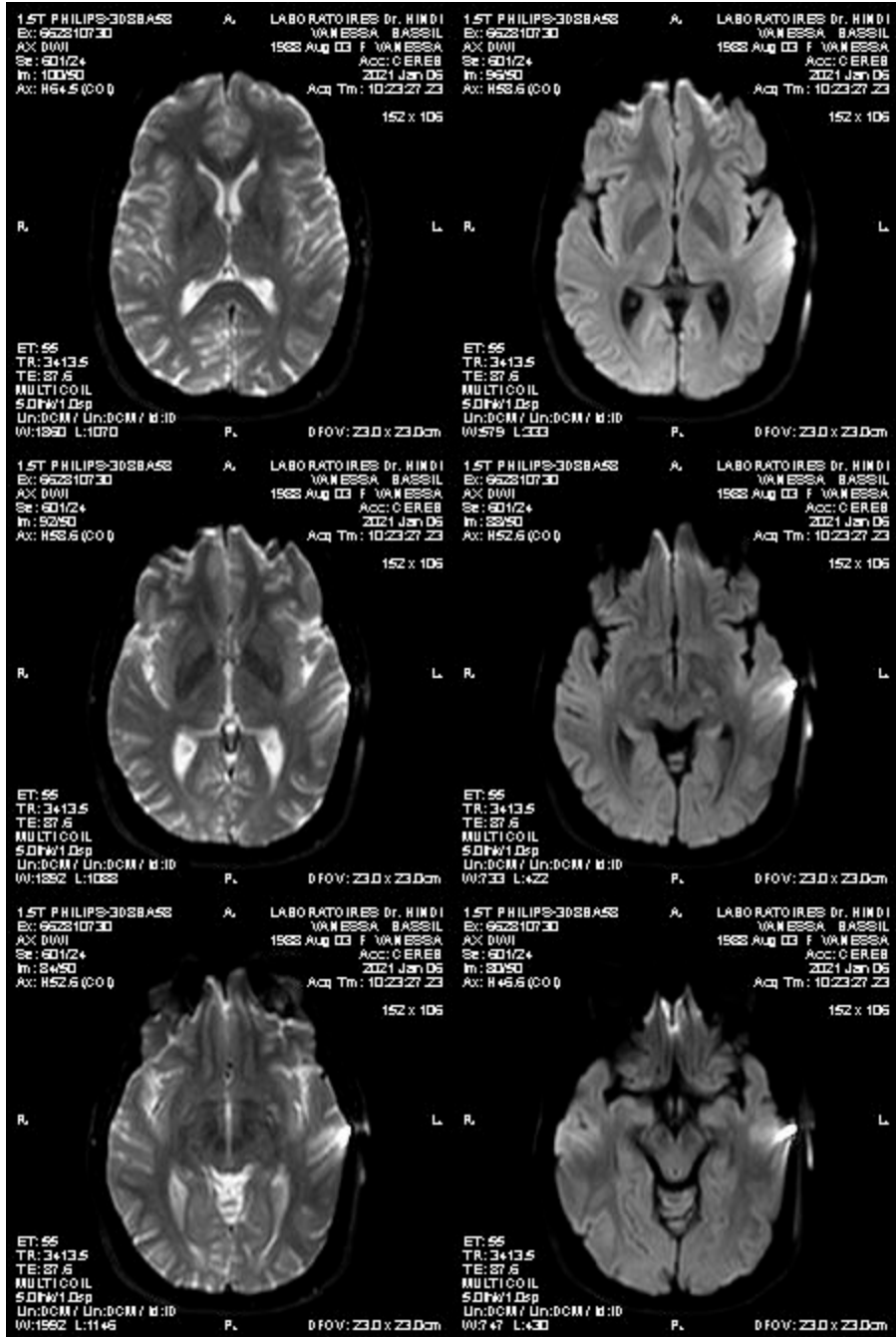

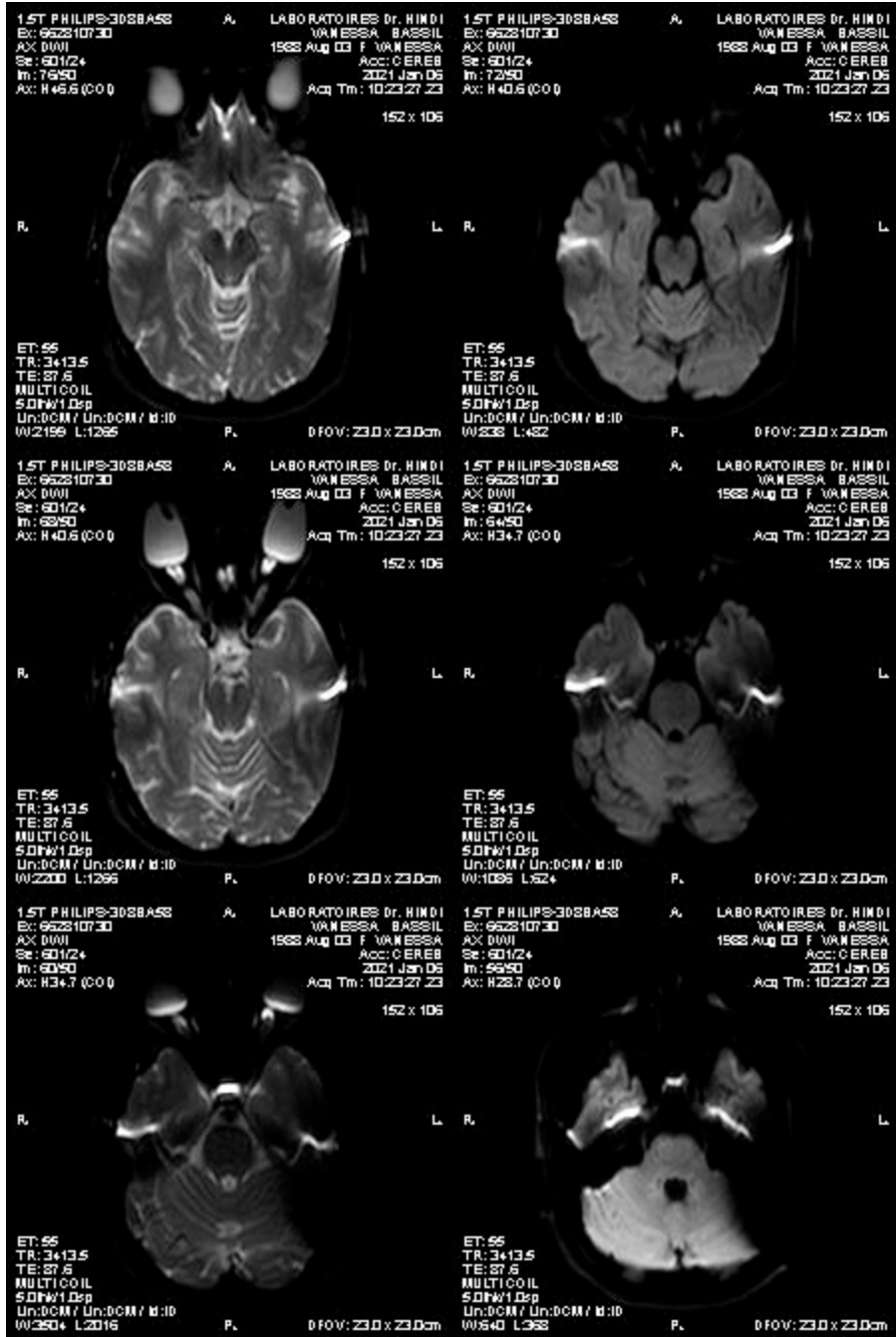



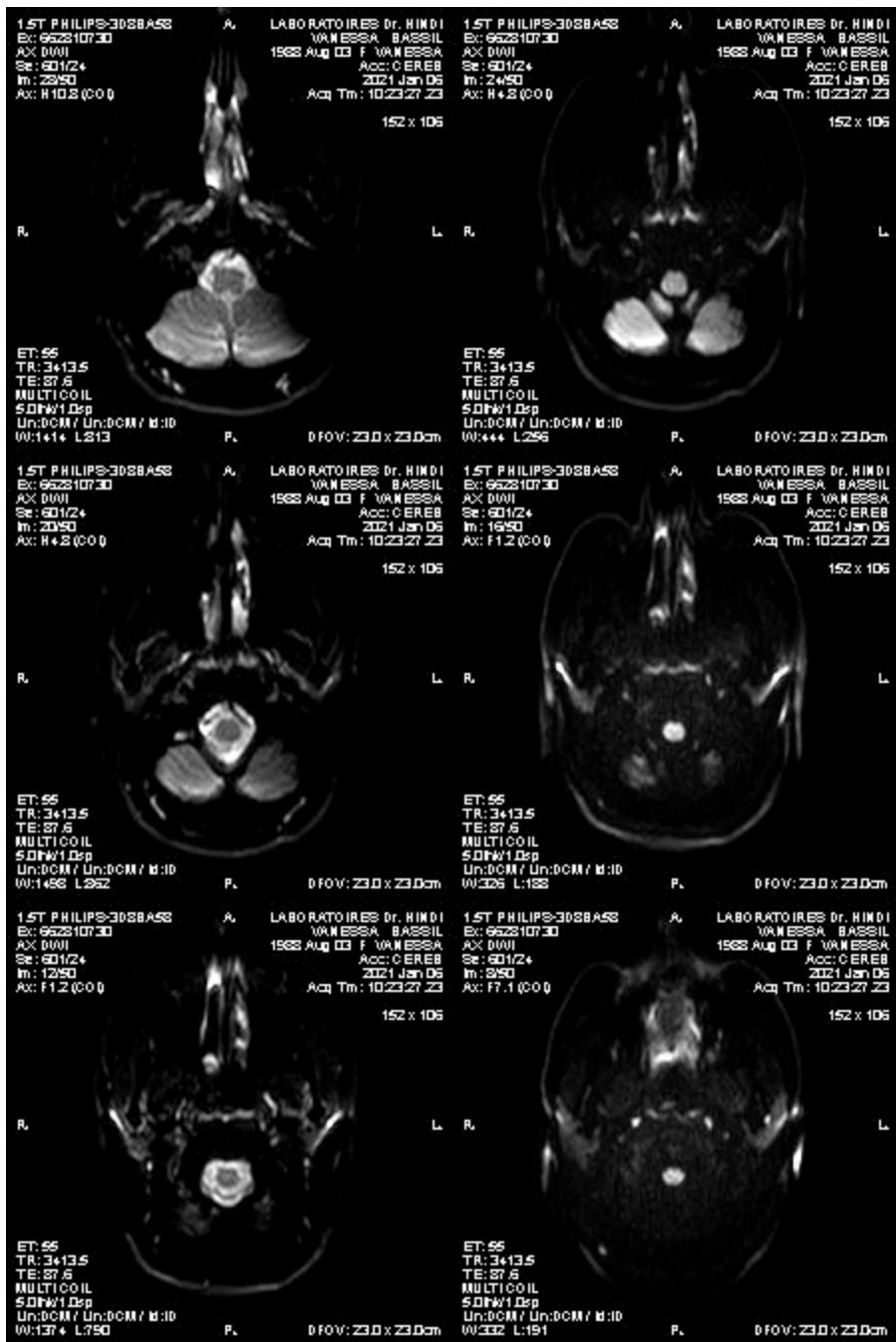

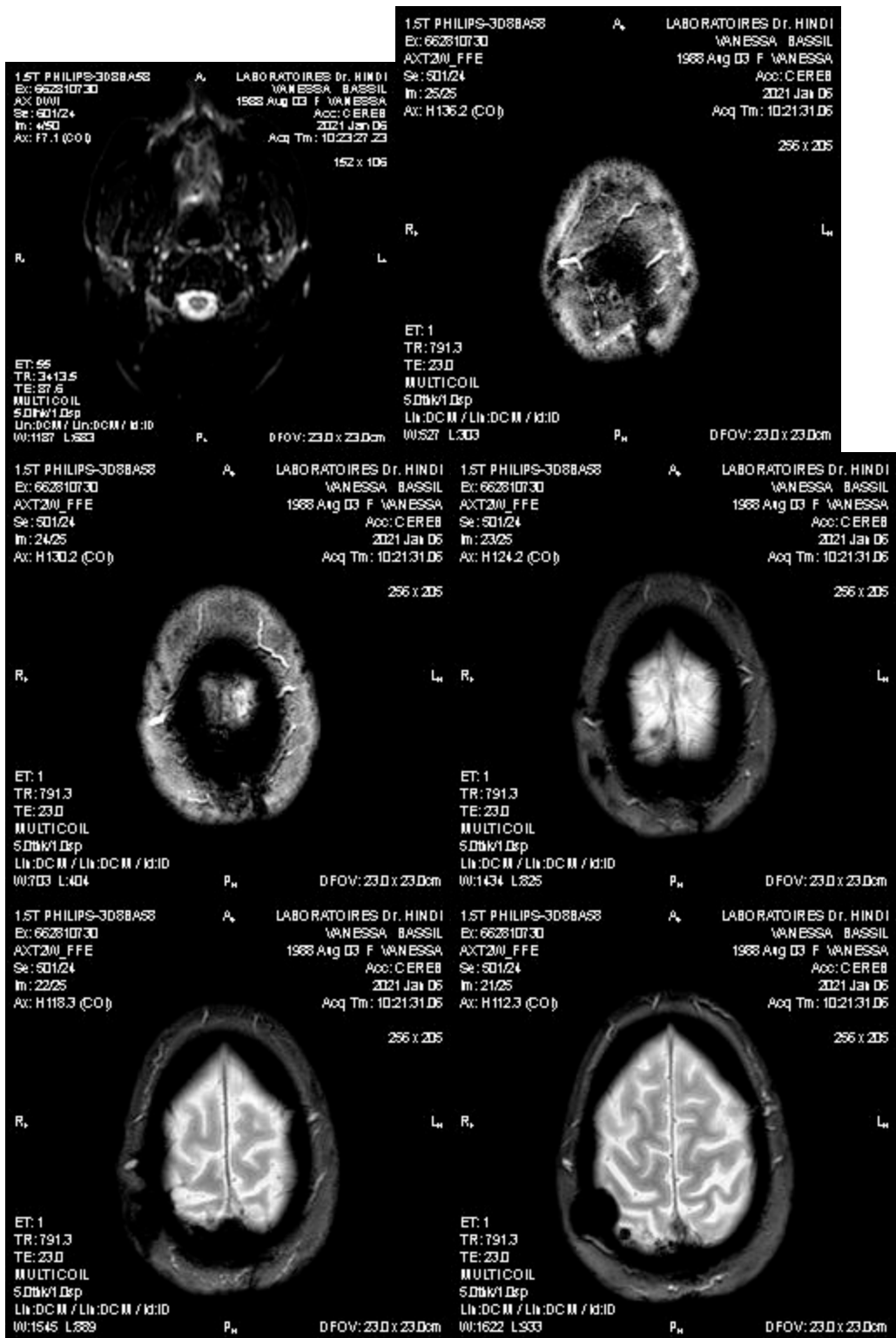

1.5T PHILIPS-3088A58
Ex: 662310730
ACT2W_FFE
Se: S0124
In: 1825
Ax: H105.3 (CO)

A, LABORATOIRES Dr. HINDI
VANESSA BASSIL
1988 Arg 03 F. VANESSA
Acc: C EREB
2021 Jan 06
Acq Tm: 10:21:31.06

1.5T PHILIPS-3088A58
Ex: 662310730
ACT2W_FFE
Se: S0124
In: 1925
Ax: H100.4 (CO)

A, LABORATOIRES Dr. HINDI
VANESSA BASSIL
1988 Arg 03 F. VANESSA
Acc: C EREB
2021 Jan 06
Acq Tm: 10:21:31.06

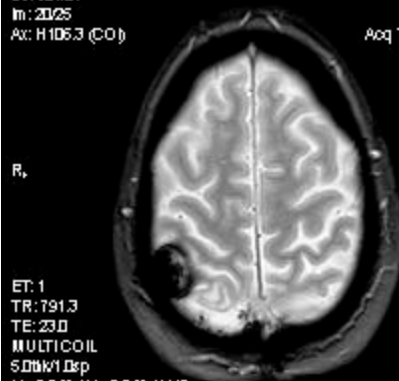

256 x 205

Lw, Rl

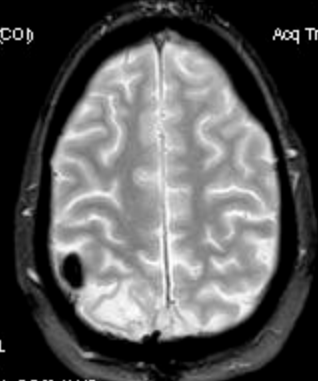

256 x 205

Lw, Rl

ET: 1
TR: 791.3
TE: 23.0
MULTICOIL
5DBW1 Dsp
Lin:DC M / Lin:DC M / k1D
W:1677 L:965

ET: 1
TR: 791.3
TE: 23.0
MULTICOIL
5DBW1 Dsp
Lin:DC M / Lin:DC M / k1D
W:1700 L:978

Pn

DFOV: 23.0 x 23.0 cm

Pn

DFOV: 23.0 x 23.0 cm

1.5T PHILIPS-3088A58
Ex: 662310730
ACT2W_FFE
Se: S0124
In: 1825
Ax: H94.4 (CO)

A, LABORATOIRES Dr. HINDI
VANESSA BASSIL
1988 Arg 03 F. VANESSA
Acc: C EREB
2021 Jan 06
Acq Tm: 10:21:31.06

1.5T PHILIPS-3088A58
Ex: 662310730
ACT2W_FFE
Se: S0124
In: 1725
Ax: H88.4 (CO)

A, LABORATOIRES Dr. HINDI
VANESSA BASSIL
1988 Arg 03 F. VANESSA
Acc: C EREB
2021 Jan 06
Acq Tm: 10:21:31.06



256 x 205

Lw, Rl

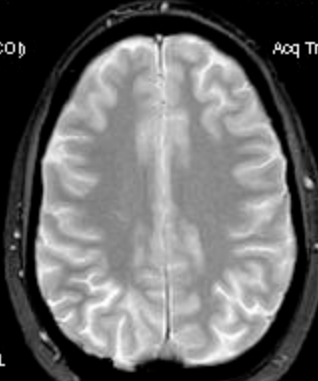

256 x 205

Lw, Rl

ET: 1
TR: 791.3
TE: 23.0
MULTICOIL
5DBW1 Dsp
Lin:DC M / Lin:DC M / k1D
W:1700 L:978

ET: 1
TR: 791.3
TE: 23.0
MULTICOIL
5DBW1 Dsp
Lin:DC M / Lin:DC M / k1D
W:1732 L:996

Pn

DFOV: 23.0 x 23.0 cm

Pn

DFOV: 23.0 x 23.0 cm

1.5T PHILIPS-3088A58
Ex: 662310730
ACT2W_FFE
Se: S0124
In: 1625
Ax: H82.4 (CO)

A, LABORATOIRES Dr. HINDI
VANESSA BASSIL
1988 Arg 03 F. VANESSA
Acc: C EREB
2021 Jan 06
Acq Tm: 10:21:31.06

1.5T PHILIPS-3088A58
Ex: 662310730
ACT2W_FFE
Se: S0124
In: 1525
Ax: H76.5 (CO)

A, LABORATOIRES Dr. HINDI
VANESSA BASSIL
1988 Arg 03 F. VANESSA
Acc: C EREB
2021 Jan 06
Acq Tm: 10:21:31.06

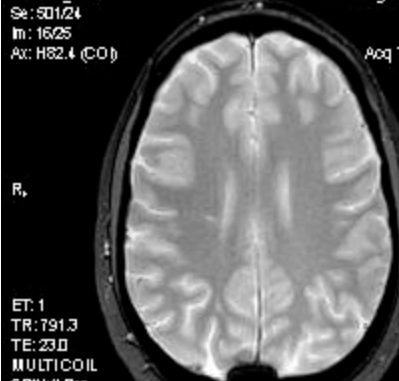

256 x 205

Lw, Rl

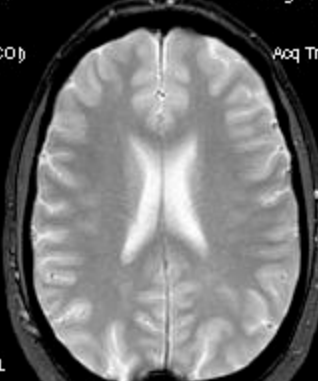

256 x 205

Lw, Rl

ET: 1
TR: 791.3
TE: 23.0
MULTICOIL
5DBW1 Dsp
Lin:DC M / Lin:DC M / k1D
W:1749 L:1005

ET: 1
TR: 791.3
TE: 23.0
MULTICOIL
5DBW1 Dsp
Lin:DC M / Lin:DC M / k1D
W:1778 L:1023

Pn

DFOV: 23.0 x 23.0 cm

Pn

DFOV: 23.0 x 23.0 cm

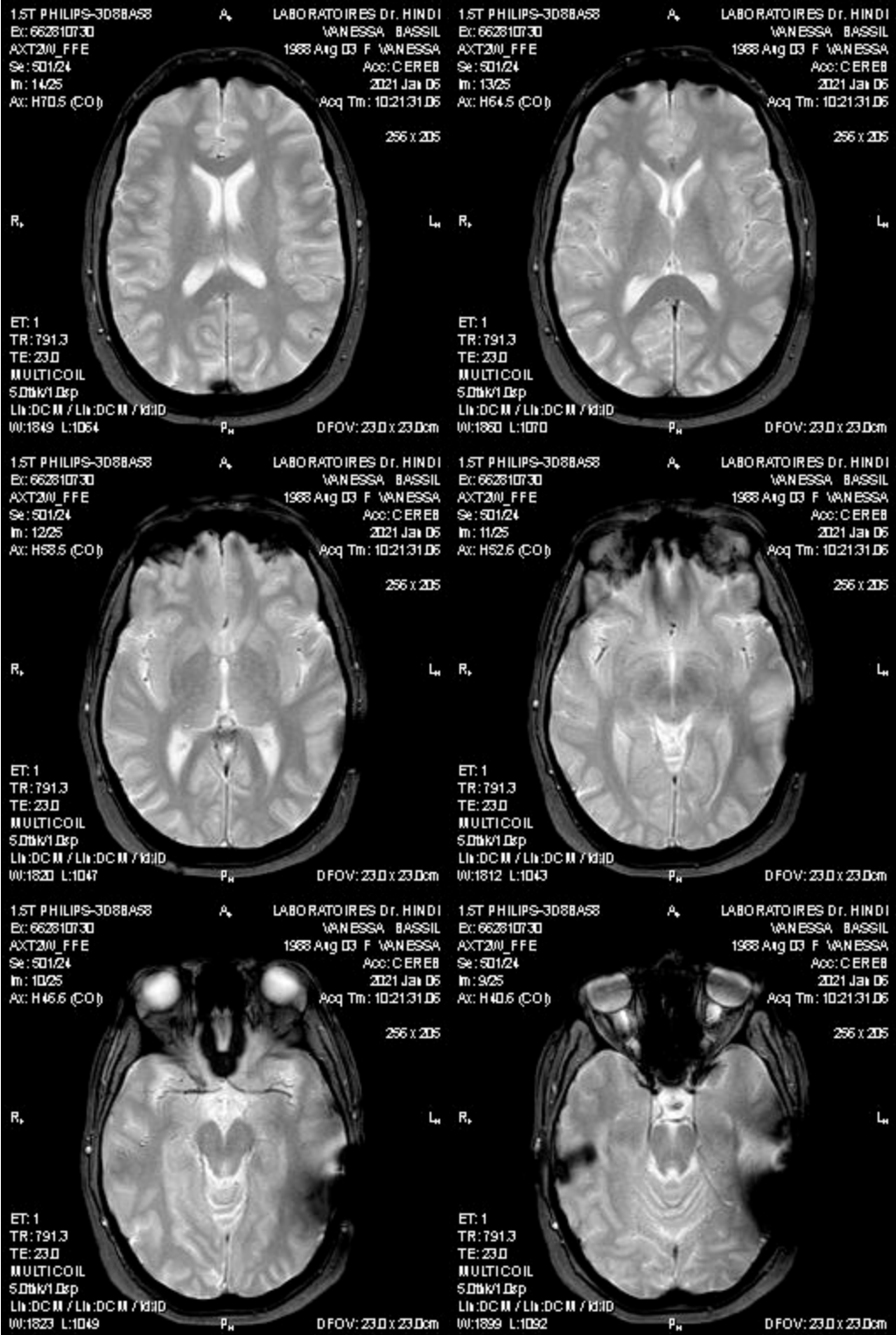

1.5T PHILIPS-3088A58
Ex: 662310730
ACT2M_FFE
Se: S0124
In: 625
Ax: H34.7 (CO)

A,

LABORATOIRES Dr. HINDI
VANESSA BASSIL
1988 Aug 03 F VANESSA
Acc: C EREB
2021 Jan 06
Acq Tm: 10:21:31.06

1.5T PHILIPS-3088A58
Ex: 662310730
ACT2M_FFE
Se: S0124
In: 725
Ax: H26.7 (CO)

A,

LABORATOIRES Dr. HINDI
VANESSA BASSIL
1988 Aug 03 F VANESSA
Acc: C EREB
2021 Jan 06
Acq Tm: 10:21:31.06

R,

ET: 1
TR: 791.3
TE: 23.0
MULTICOIL
5DBW1 Dsp
Lin:DC M / Lin:DC M / k:10
W:1793 L:1032

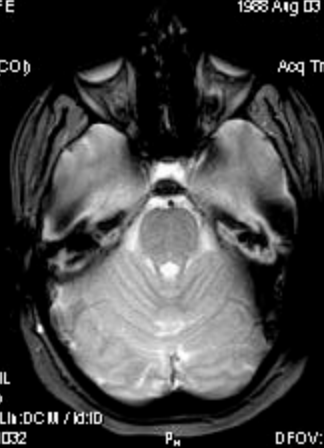

256 x 205

DFOV: 23.0 x 23.0cm

L,

R,

ET: 1
TR: 791.3
TE: 23.0
MULTICOIL
5DBW1 Dsp
Lin:DC M / Lin:DC M / k:10
W:1853 L:1066

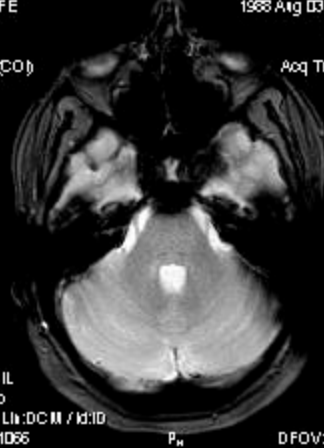

256 x 205

DFOV: 23.0 x 23.0cm

L,

1.5T PHILIPS-3088A58
Ex: 662310730
ACT2M_FFE
Se: S0124
In: 625
Ax: H22.7 (CO)

A,

LABORATOIRES Dr. HINDI
VANESSA BASSIL
1988 Aug 03 F VANESSA
Acc: C EREB
2021 Jan 06
Acq Tm: 10:21:31.06

1.5T PHILIPS-3088A58
Ex: 662310730
ACT2M_FFE
Se: S0124
In: 525
Ax: H16.7 (CO)

A,

LABORATOIRES Dr. HINDI
VANESSA BASSIL
1988 Aug 03 F VANESSA
Acc: C EREB
2021 Jan 06
Acq Tm: 10:21:31.06

R,

ET: 1
TR: 791.3
TE: 23.0
MULTICOIL
5DBW1 Dsp
Lin:DC M / Lin:DC M / k:10
W:1859 L:1069

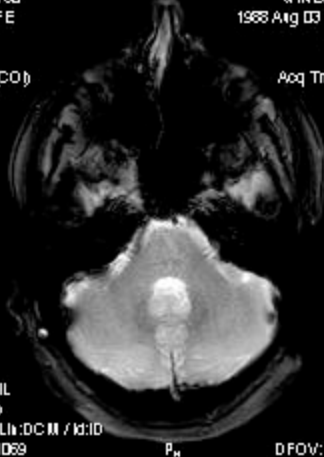

256 x 205

DFOV: 23.0 x 23.0cm

L,

R,

ET: 1
TR: 791.3
TE: 23.0
MULTICOIL
5DBW1 Dsp
Lin:DC M / Lin:DC M / k:10
W:1915 L:1102

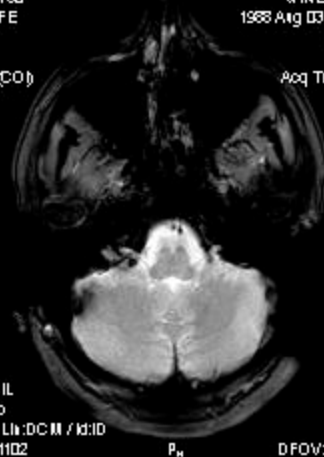

256 x 205

DFOV: 23.0 x 23.0cm

L,

1.5T PHILIPS-3088A58
Ex: 662310730
ACT2M_FFE
Se: S0124
In: 425
Ax: H10.8 (CO)

A,

LABORATOIRES Dr. HINDI
VANESSA BASSIL
1988 Aug 03 F VANESSA
Acc: C EREB
2021 Jan 06
Acq Tm: 10:21:31.06

1.5T PHILIPS-3088A58
Ex: 662310730
ACT2M_FFE
Se: S0124
In: 325
Ax: H4.8 (CO)

A,

LABORATOIRES Dr. HINDI
VANESSA BASSIL
1988 Aug 03 F VANESSA
Acc: C EREB
2021 Jan 06
Acq Tm: 10:21:31.06

R,

ET: 1
TR: 791.3
TE: 23.0
MULTICOIL
5DBW1 Dsp
Lin:DC M / Lin:DC M / k:10
W:1941 L:1117

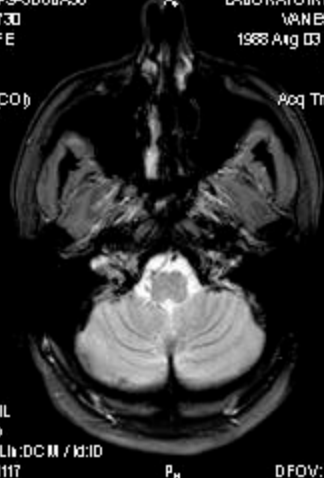

256 x 205

DFOV: 23.0 x 23.0cm

L,

R,

ET: 1
TR: 791.3
TE: 23.0
MULTICOIL
5DBW1 Dsp
Lin:DC M / Lin:DC M / k:10
W:1948 L:1121

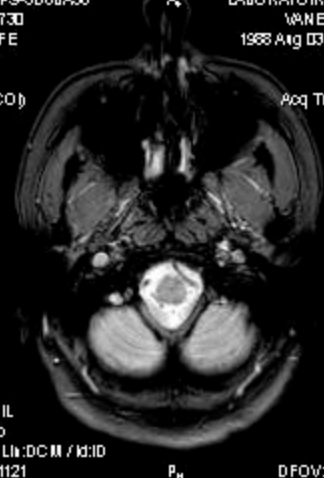

256 x 205

DFOV: 23.0 x 23.0cm

L,

1.5T PHILIPS-3D8BA58
Ex: 662810730
ACT2M_FFE
Se: 50124
In: 125
Ac: F1.2 (CO)



LABORATOIRES Dr. HINDI
VANESSA BASSIL
1988 Aug 03 F VANESSA
Acc: CEREB
2021 Jan 06
Acq Tm: 10:21:31.06

1.5T PHILIPS-3D8BA58
Ex: 662810730
ACT2M_FFE
Se: 50124
In: 125
Ac: F1.1 (CO)

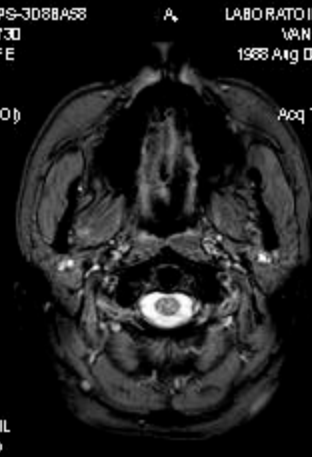

LABORATOIRES Dr. HINDI
VANESSA BASSIL
1988 Aug 03 F VANESSA
Acc: CEREB
2021 Jan 06
Acq Tm: 10:21:31.06

ET: 1
TR: 791.3
TE: 23.0
MULTICOIL
SDBW1 Dsp
Lin:DCM / Lin:DCM / Id:ID
W:1908 L:1097

DFOV: 23.0 x 23.0cm

ET: 1
TR: 791.3
TE: 23.0
MULTICOIL
SDBW1 Dsp
Lin:DCM / Lin:DCM / Id:ID
W:1967 L:1126

DFOV: 23.0 x 23.0cm

1.5T PHILIPS-3D8BA58
Ex: 662810730
COR
Se: 404/24
In: 53/53
Cor: P71.8 (COI)

H_A

LABORATOIRES Dr. HINDI
VANESSA BASSIL
1988 Aug 03 F VANESSA
Acc: CEREB
2021 Jan 06
Acq Tm: 10:16:24.54

220 x 220

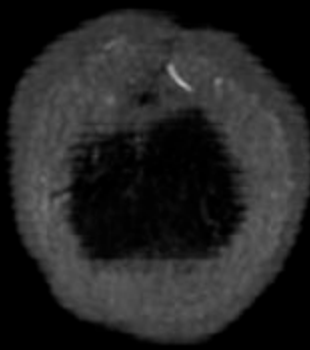

R_f

L_H

ET: 178
TR: 4800.0
TE: 263.2
MULTI COIL
3.0thk/0.5sp
Lin:DCM / Lin:DCM / Id:ID
W:2705 L:1497

F_P

DFOV: 26.0 x 26.0cm

1.5T PHILIPS-3D8BA58
Ex: 662810730
COR
Se: 404/24
Im: 52/53
Cor: P68.3 (COI)

H_A

LABORATOIRES Dr. HINDI
VANESSA BASSIL
1988 Aug 03 F VANESSA
Acc: CEREB
2021 Jan 06
Acq Tm: 10:16:24.54

220 x 220

R_F

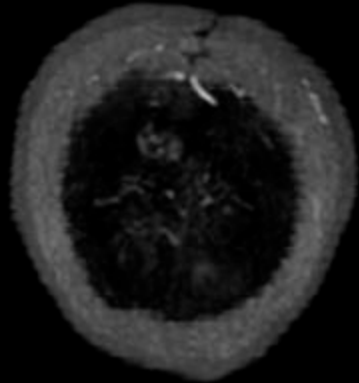

L_H

ET: 178
TR: 4800.0
TE: 263.2
MULTI COIL
3.0thk/0.5sp
Lin:DCM / Lin:DCM / Id:ID
W:2705 L:1497

F_P

DFOV: 26.0 x 26.0cm

1.5T PHILIPS-3D8BA58
Ex: 662810730
COR
Se: 404/24
Im: 51/53
Cor: P64.9 (COI)

H_A

LABORATOIRES Dr. HINDI
VANESSA BASSIL
1988 Aug 03 F VANESSA
Acc: CEREB
2021 Jan 06
Acq Tm: 10:16:24.54

220 x 220

R_F

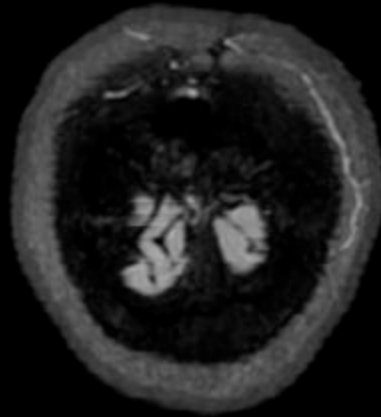

L_H

ET: 178
TR: 4800.0
TE: 263.2
MULTI COIL
3.0thk/0.5sp
Lin:DCM / Lin:DCM / Id:ID
W:2705 L:1497

F_P

DFOV: 26.0 x 26.0cm

1.5T PHILIPS-3D8BA58
Ex: 662810730
COR
Se: 404/24
Im: 50/53
Cor: P61.4 (COI)

H_a

LABORATOIRES Dr. HINDI
VANESSA BASSIL
1988 Aug 03 F VANESSA
Acc: CEREB
2021 Jan 06
Acq Tm: 10:16:24.54

220 x 220

R_f

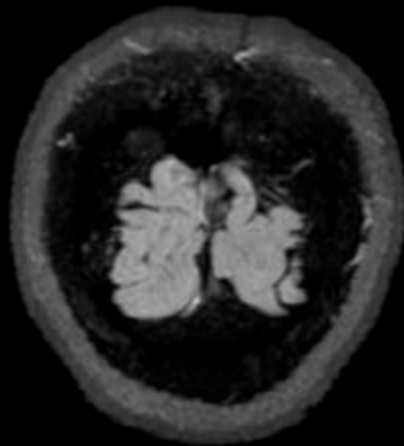

L_f

ET: 178
TR: 4800.0
TE: 263.2
MULTI COIL
3.0thk/0.5sp
Lin:DCM / Lin:DCM / Id:ID
W:2705 L:1497

F_p

DFOV: 26.0 x 26.0cm

1.5T PHILIPS-3D8BA58
Ex: 662810730
COR
Se: 404/24
Im: 49/53
Cor: P57.9 (COI)

H_A

LABORATOIRES Dr. HINDI
VANESSA BASSIL
1988 Aug 03 F VANESSA
Acc: CEREB
2021 Jan 06
Acq Tm: 10:16:24.54

220 x 220

R_F

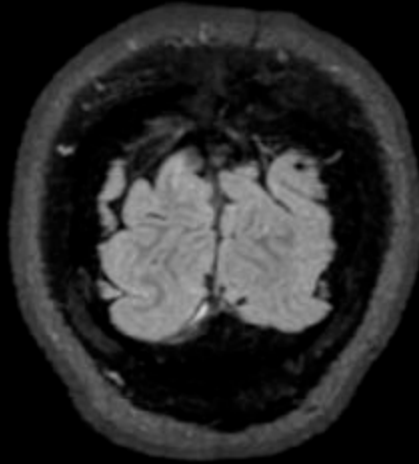

L_H

ET: 178
TR: 4800.0
TE: 263.2
MULTI COIL
3.0thk/0.5sp
Lin:DCM / Lin:DCM / Id:ID
W:2705 L:1497

F_P

DFOV: 26.0 x 26.0cm

1.5T PHILIPS-3D8BA58
Ex: 662810730
COR
Se: 404/24
Im: 48/53
Cor: P54.5 (COI)

H_A

LABORATOIRES Dr. HINDI
VANESSA BASSIL
1988 Aug 03 F VANESSA
Acc: CEREB
2021 Jan 06
Acq Tm: 10:16:24.54

220 x 220

R_F

L_H

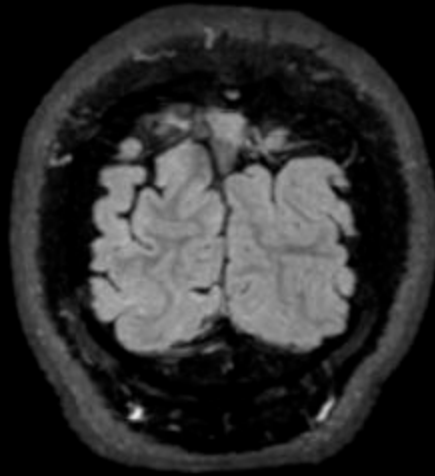

ET: 178
TR: 4800.0
TE: 263.2
MULTI COIL
3.0thk/0.5sp
Lin:DCM / Lin:DCM / Id:ID
W:2705 L:1497

F_P

DFOV: 26.0 x 26.0cm

1.5T PHILIPS-3D8BA58
Ex: 662810730
COR
Se: 404/24
Im: 47/53
Cor: P51.0 (COI)

H_A

LABORATOIRES Dr. HINDI
VANESSA BASSIL
1988 Aug 03 F VANESSA
Acc: CEREB
2021 Jan 06
Acq Tm: 10:16:24.54

220 x 220

R_F

L_H

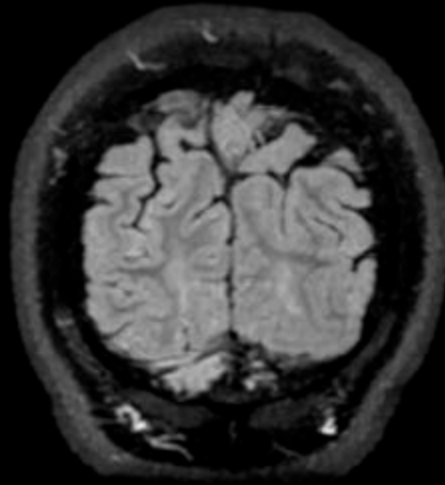

ET: 178
TR: 4800.0
TE: 263.2
MULTI COIL
3.0thk/0.5sp
Lin:DCM / Lin:DCM / Id:ID
W:2705 L:1497

F_P

DFOV: 26.0 x 26.0cm

1.5T PHILIPS-3D8BA58
Ex: 662810730
COR
Se: 404/24
Im: 46/53
Cor: P47.5 (COI)

H_A

LABORATOIRES Dr. HINDI
VANESSA BASSIL
1988 Aug 03 F VANESSA
Acc: CEREB
2021 Jan 06
Acq Tm: 10:16:24.54

220 x 220

R_F

L_H

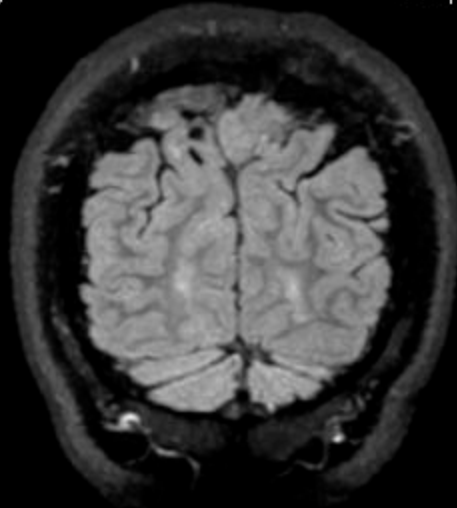

ET: 178
TR: 4800.0
TE: 263.2
MULTI COIL
3.0thk/0.5sp
Lin:DCM / Lin:DCM / Id:ID
W:2705 L:1497

F_P

DFOV: 26.0 x 26.0cm

1.5T PHILIPS-3D8BA58
Ex: 662810730
COR
Se: 404/24
Im: 45/53
Cor: P44.1 (COI)

H_A

LABORATOIRES Dr. HINDI
VANESSA BASSIL
1988 Aug 03 F VANESSA
Acc: CEREB
2021 Jan 06
Acq Tm: 10:16:24.54

220 x 220

R_F

L_H

ET: 178
TR: 4800.0
TE: 263.2
MULTI COIL
3.0thk/0.5sp
Lin:DCM / Lin:DCM / Id:ID
W:2705 L:1497

F_P

DFOV: 26.0 x 26.0cm

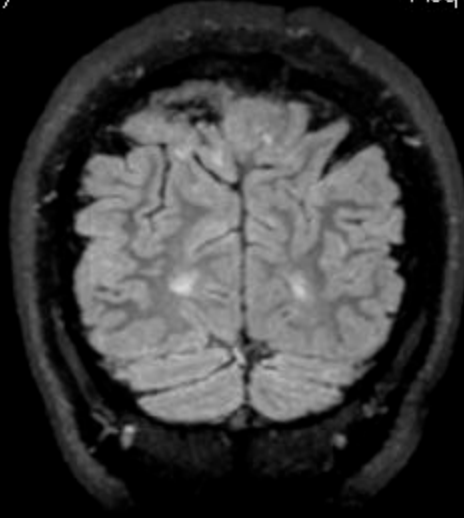

1.5T PHILIPS-3D8BA58
Ex: 662810730
COR
Se: 404/24
Im: 44/53
Cor: P40.6 (COI)

H_A

LABORATOIRES Dr. HINDI
VANESSA BASSIL
1988 Aug 03 F VANESSA
Acc: CEREB
2021 Jan 06
Acq Tm: 10:16:24.54

220 x 220

R_p

L_p

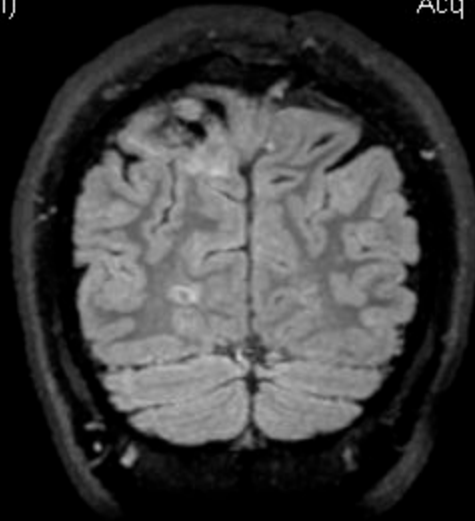

ET: 178
TR: 4800.0
TE: 263.2
MULTI COIL
3.0thk/0.5sp
Lin:DCM / Lin:DCM / Id:ID
W:2705 L:1497

F_p

DFOV: 26.0 x 26.0cm

1.5T PHILIPS-3D8BA58
Ex: 662810730
COR
Se: 404/24
Im: 43/53
Cor: P37.2 (COI)

H_A

LABORATOIRES Dr. HINDI
VANESSA BASSIL
1988 Aug 03 F VANESSA
Acc: CEREB
2021 Jan 06
Acq Tm: 10:16:24.54

220 x 220

R_F

L_H

ET: 178
TR: 4800.0
TE: 263.2
MULTI COIL
3.0thk/0.5sp
Lin:DCM / Lin:DCM / Id:ID
W:2705 L:1497

F_P

DFOV: 26.0 x 26.0cm

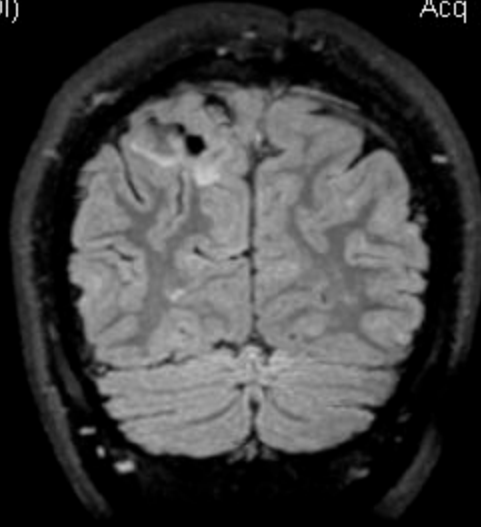

1.5T PHILIPS-3D8BA58
Ex: 662810730
COR
Se: 404/24
Im: 42/53
Cor: P33.7 (COI)

H_a

LABORATOIRES Dr. HINDI
VANESSA BASSIL
1988 Aug 03 F VANESSA
Acc: CEREB
2021 Jan 06
Acq Tm: 10:16:24.54

220 x 220

R_f

L_h

ET: 178
TR: 4800.0
TE: 263.2
MULTI COIL
3.0thk/0.5sp
Lin:DCM / Lin:DCM / Id:ID
W:2705 L:1497

F_p

DFOV: 26.0 x 26.0cm

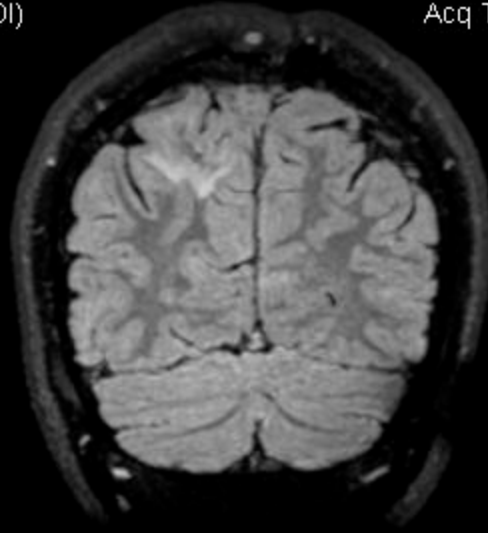

1.5T PHILIPS-3D8BA58
Ex: 662810730
COR
Se: 404/24
Im: 41/53
Cor: P30.2 (COI)

H_A

LABORATOIRES Dr. HINDI
VANESSA BASSIL
1988 Aug 03 F VANESSA
Acc: CEREB
2021 Jan 06
Acq Tm: 10:16:24.54

220 x 220

R_F

L_H

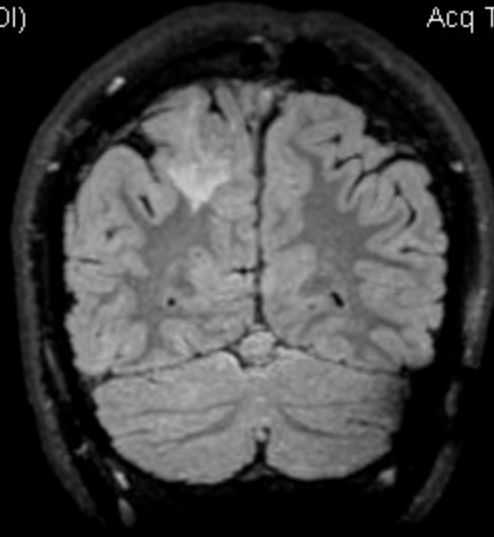

ET: 178
TR: 4800.0
TE: 263.2
MULTI COIL
3.0thk/0.5sp
Lin:DCM / Lin:DCM / Id:ID
W:2705 L:1497

F_P

DFOV: 26.0 x 26.0cm

1.5T PHILIPS-3D8BA58
Ex: 662810730
COR
Se: 404/24
Im: 40/53
Cor: P26.8 (COI)

H_A

LABORATOIRES Dr. HINDI
VANESSA BASSIL
1988 Aug 03 F VANESSA
Acc: CEREB
2021 Jan 06
Acq Tm: 10:16:24.54

220 x 220

R_P

L_P

ET: 178
TR: 4800.0
TE: 263.2
MULTI COIL
3.0thk/0.5sp
Lin:DCM / Lin:DCM / Id:ID
W:2705 L:1497

F_P

DFOV: 26.0 x 26.0cm

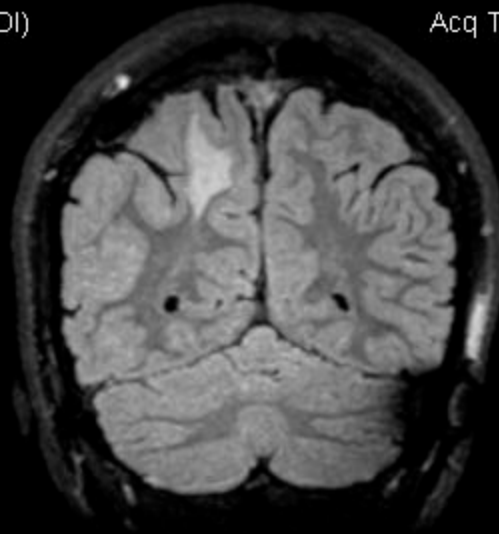

1.5T PHILIPS-3D8BA58
Ex: 662810730
COR
Se: 404/24
Im: 39/53
Cor: P23.3 (COI)

H_A

LABORATOIRES Dr. HINDI
VANESSA BASSIL
1988 Aug 03 F VANESSA
Acc: CEREB
2021 Jan 06
Acq Tm: 10:16:24.54

220 x 220

R_F

L_H

ET: 178
TR: 4800.0
TE: 263.2
MULTI COIL
3.0thk/0.5sp
Lin:DCM / Lin:DCM / Id:ID
W:2705 L:1497

F_P

DFOV: 26.0 x 26.0cm

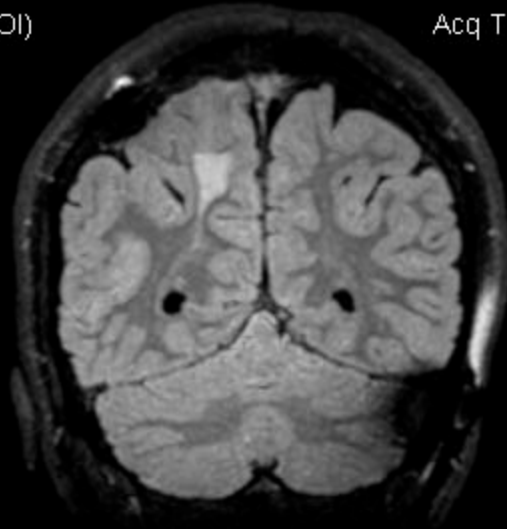

1.5T PHILIPS-3D8BA58
Ex: 662810730
COR
Se: 404/24
Im: 38/53
Cor: P19.8 (COI)

H_A

LABORATOIRES Dr. HINDI
VANESSA BASSIL
1988 Aug 03 F VANESSA
Acc: CEREB
2021 Jan 06
Acq Tm: 10:16:24.54

220 x 220

R_F

L_H

ET: 178
TR: 4800.0
TE: 263.2
MULTI COIL
3.0thk/0.5sp
Lin:DCM / Lin:DCM / Id:ID
W:2705 L:1497

F_P

DFOV: 26.0 x 26.0cm

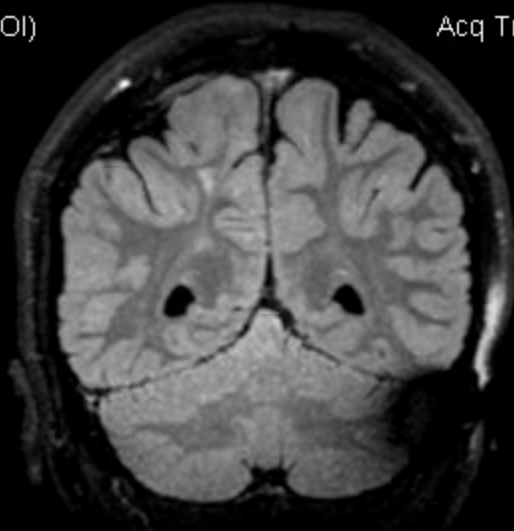

1.5T PHILIPS-3D8BA58
Ex: 662810730
COR
Se: 404/24
Im: 37/53
Cor: P16.4 (COI)

H_A

LABORATOIRES Dr. HINDI
VANESSA BASSIL
1988 Aug 03 F VANESSA
Acc: CEREB
2021 Jan 06
Acq Tm: 10:16:24.54

220 x 220

R_F

L_H

ET: 178
TR: 4800.0
TE: 263.2
MULTI COIL
3.0thk/0.5sp
Lin:DCM / Lin:DCM / Id:ID
W:2705 L:1497

F_P

DFOV: 26.0 x 26.0cm

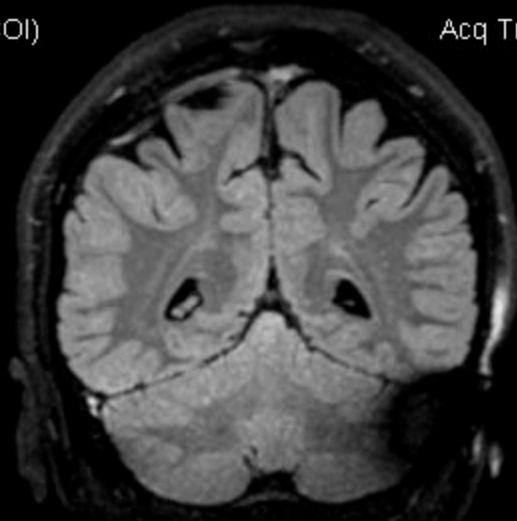

1.5T PHILIPS-3D8BA58
Ex: 662810730
COR
Se: 404/24
Im: 36/53
Cor: P12.9 (COI)

H_A

LABORATOIRES Dr. HINDI
VANESSA BASSIL
1988 Aug 03 F VANESSA
Acc: CEREB
2021 Jan 06
Acq Tm: 10:16:24.54

220 x 220

R_F

L_H

ET: 178
TR: 4800.0
TE: 263.2
MULTI COIL
3.0thk/0.5sp
Lin:DCM / Lin:DCM / Id:ID
W:2705 L:1497

F_P

DFOV: 26.0 x 26.0cm

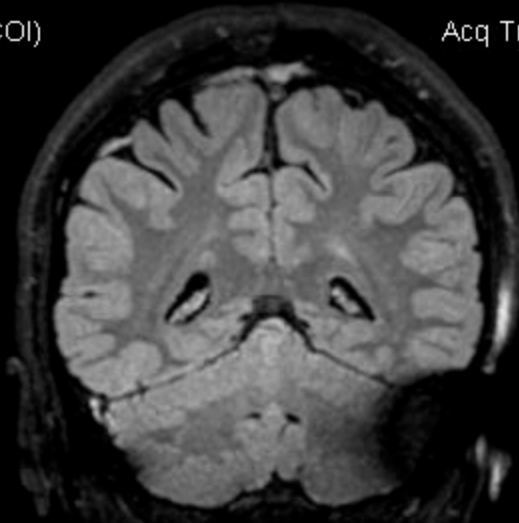

1.5T PHILIPS-3D8BA58
Ex: 662810730
COR
Se: 404/24
Im: 35/53
Cor: P9.4 (COI)

H_A

LABORATOIRES Dr. HINDI
VANESSA BASSIL
1988 Aug 03 F VANESSA
Acc: CEREB
2021 Jan 06
Acq Tm: 10:16:24.54

220 x 220

R_F

L_H

ET: 178
TR: 4800.0
TE: 263.2
MULTI COIL
3.0thk/0.5sp
Lin:DCM / Lin:DCM / Id:ID
W:2705 L:1497

F_P

DFOV: 26.0 x 26.0cm

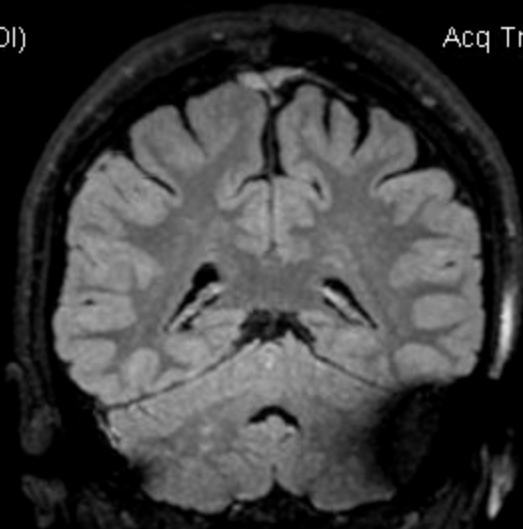

1.5T PHILIPS-3D8BA58
Ex: 662810730
COR
Se: 404/24
Im: 34/53
Cor: P6.0 (COI)

H_A

LABORATOIRES Dr. HINDI
VANESSA BASSIL
1988 Aug 03 F VANESSA
Acc: CEREB
2021 Jan 06
Acq Tm: 10:16:24.54

220 x 220

R_F

L_H

ET: 178
TR: 4800.0
TE: 263.2
MULTI COIL
3.0thk/0.5sp
Lin:DCM / Lin:DCM / Id:ID
W:2705 L:1497

F_P

DFOV: 26.0 x 26.0cm

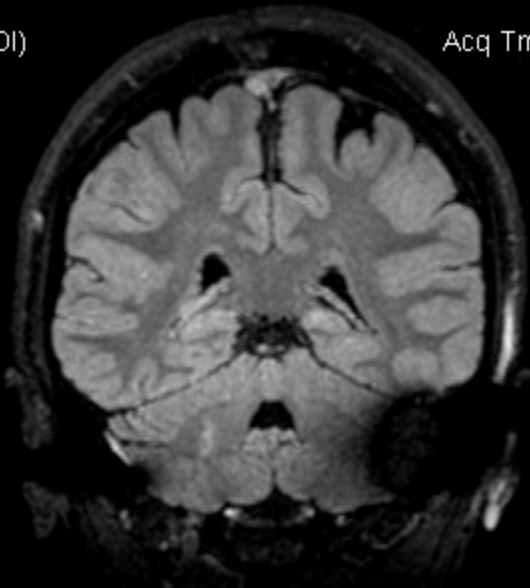

1.5T PHILIPS-3D8BA58
Ex: 662810730
COR
Se: 404/24
Im: 33/53
Cor: P2.5 (COI)

H_A

LABORATOIRES Dr. HINDI
VANESSA BASSIL
1988 Aug 03 F VANESSA
Acc: CEREB
2021 Jan 06
Acq Tm: 10:16:24.54

220 x 220

R_r

L_r

ET: 178
TR: 4800.0
TE: 263.2
MULTI COIL
3.0thk/0.5sp
Lin:DCM / Lin:DCM / Id:ID
W:2705 L:1497

F_r

DFOV: 26.0 x 26.0cm

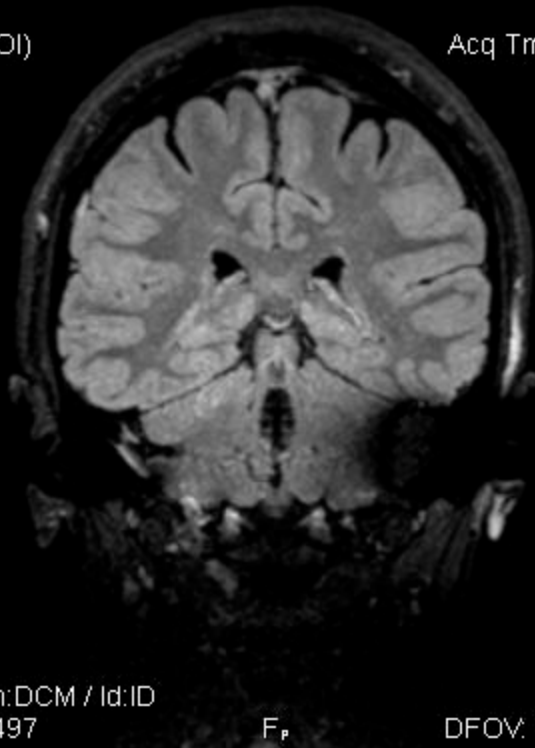

1.5T PHILIPS-3D8BA58
Ex: 662810730
COR
Se: 404/24
Im: 32/53
Cor: A1.0 (COI)

H_A

LABORATOIRES Dr. HINDI
VANESSA BASSIL
1988 Aug 03 F VANESSA
Acc: CEREB
2021 Jan 06
Acq Tm: 10:16:24.54

220 x 220

R_F

L_H

ET: 178
TR: 4800.0
TE: 263.2
MULTI COIL
3.0thk/0.5sp
Lin:DCM / Lin:DCM / Id:ID
W:2705 L:1497

F_P

DFOV: 26.0 x 26.0cm

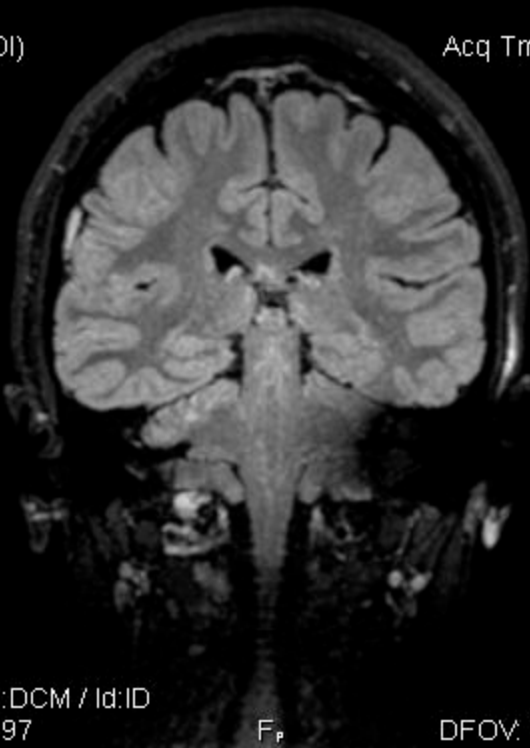

1.5T PHILIPS-3D8BA58
Ex: 662810730
COR
Se: 404/24
Im: 31/53
Cor: A4.4 (COI)

H_A

LABORATOIRES Dr. HINDI
VANESSA BASSIL
1988 Aug 03 F VANESSA
Acc: CEREB
2021 Jan 06
Acq Tm: 10:16:24.54

220 x 220

R_P

L_P

ET: 178
TR: 4800.0
TE: 263.2
MULTI COIL
3.0thk/0.5sp
Lin:DCM / Lin:DCM / Id:ID
W:2705 L:1497

F_P

DFOV: 26.0 x 26.0cm

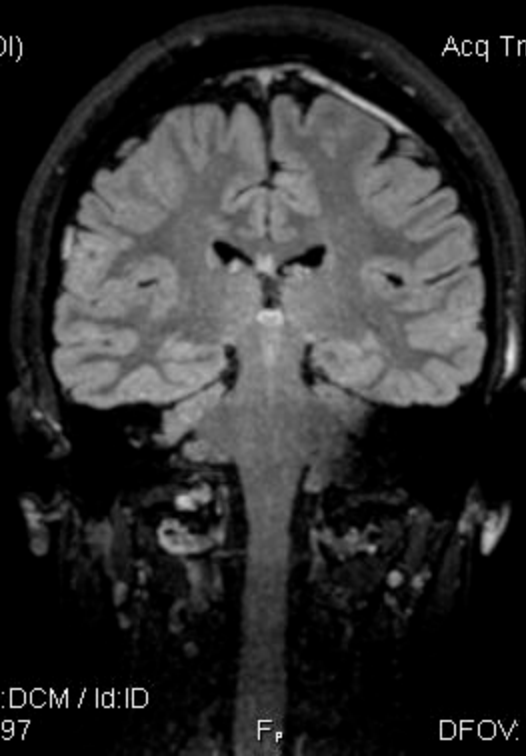

1.5T PHILIPS-3D8BA58
Ex: 662810730
COR
Se: 404/24
Im: 30/53
Cor: A7.9 (COI)

H_A

LABORATOIRES Dr. HINDI
VANESSA BASSIL
1988 Aug 03 F VANESSA
Acc: CEREB
2021 Jan 06
Acq Tm: 10:16:24.54

220 x 220

R_F

L_H

ET: 178
TR: 4800.0
TE: 263.2
MULTI COIL
3.0thk/0.5sp
Lin:DCM / Lin:DCM / Id:ID
W:2705 L:1497

F_P

DFOV: 26.0 x 26.0cm

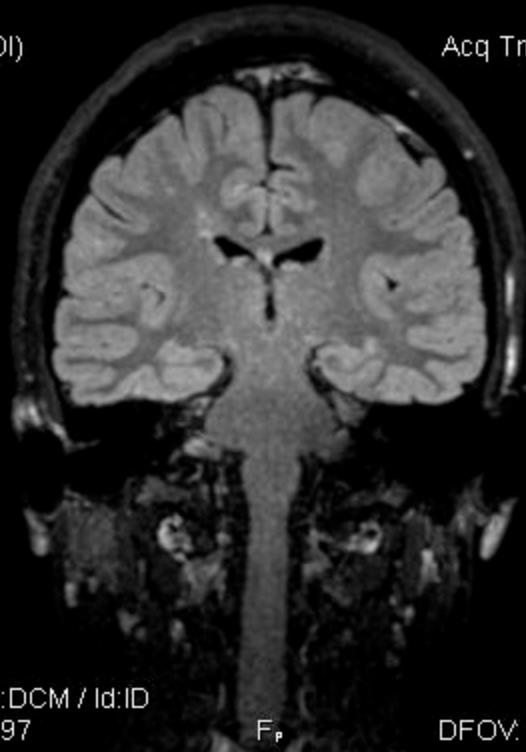

1.5T PHILIPS-3D8BA58
Ex: 662810730
COR
Se: 404/24
Im: 29/53
Cor: A11.4 (COI)

H_A

LABORATOIRES Dr. HINDI
VANESSA BASSIL
1988 Aug 03 F VANESSA
Acc: CEREB
2021 Jan 06
Acq Tm: 10:16:24.54

220 x 220

R_F

L_H

ET: 178
TR: 4800.0
TE: 263.2
MULTI COIL
3.0thk/0.5sp
Lin:DCM / Lin:DCM / Id:ID
W:2705 L:1497

F_P

DFOV: 26.0 x 26.0cm

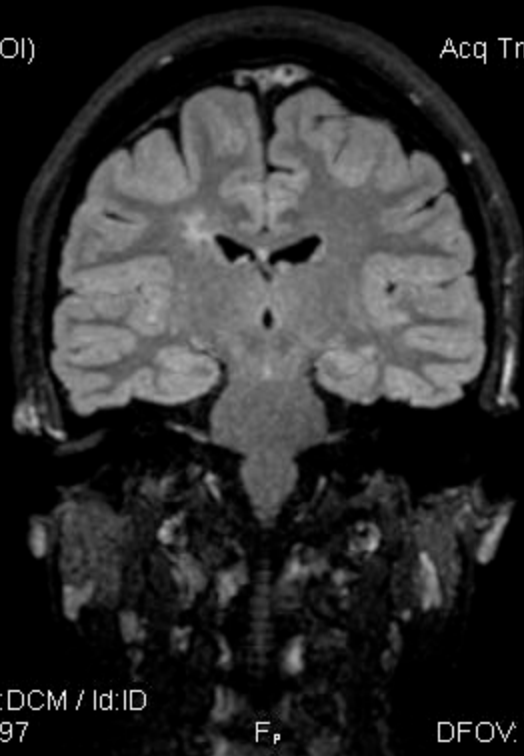

1.5T PHILIPS-3D8BA58
Ex: 662810730
COR
Se: 404/24
Im: 28/53
Cor: A14.8 (COI)

H_A

LABORATOIRES Dr. HINDI
VANESSA BASSIL
1988 Aug 03 F VANESSA
Acc: CEREB
2021 Jan 06
Acq Tm: 10:16:24.54

220 x 220

R_F

L_H

ET: 178
TR: 4800.0
TE: 263.2
MULTI COIL
3.0thk/0.5sp
Lin:DCM / Lin:DCM / Id:ID
W:2705 L:1497

F_P

DFOV: 26.0 x 26.0cm

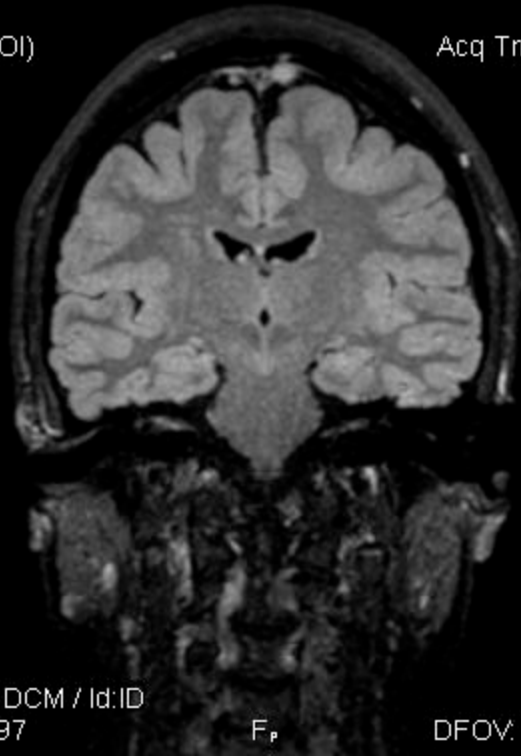

1.5T PHILIPS-3D8BA58
Ex: 662810730
COR
Se: 404/24
Im: 27/53
Cor: A18.3 (COI)

H_A

LABORATOIRES Dr. HINDI
VANESSA BASSIL
1988 Aug 03 F VANESSA
Acc: CEREB
2021 Jan 06
Acq Tm: 10:16:24.54

220 x 220

R_P

L_P

ET: 178
TR: 4800.0
TE: 263.2
MULTI COIL
3.0thk/0.5sp
Lin:DCM / Lin:DCM / Id:ID
W:2705 L:1497

F_P

DFOV: 26.0 x 26.0cm

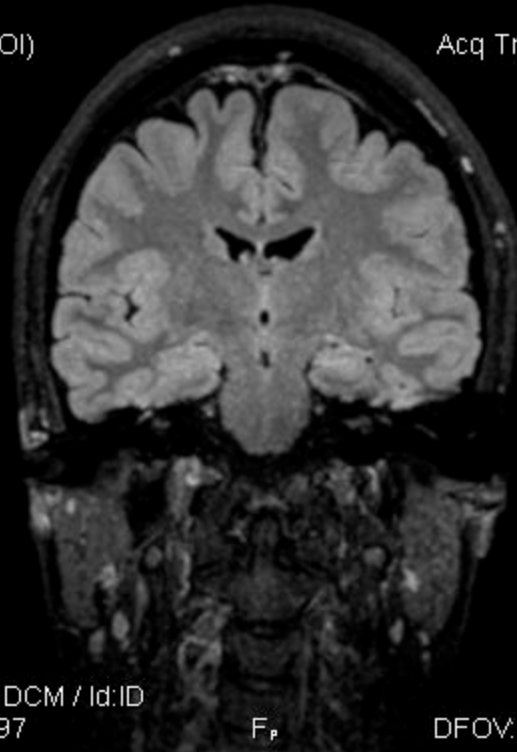

1.5T PHILIPS-3D8BA58
Ex: 662810730
COR
Se: 404/24
Im: 26/53
Cor: A21.7 (COI)

H_A

LABORATOIRES Dr. HINDI
VANESSA BASSIL
1988 Aug 03 F VANESSA
Acc: CEREB
2021 Jan 06
Acq Tm: 10:16:24.54

220 x 220

R_F

L_H

ET: 178
TR: 4800.0
TE: 263.2
MULTI COIL
3.0thk/0.5sp
Lin:DCM / Lin:DCM / Id:ID
W:2705 L:1497

F_P

DFOV: 26.0 x 26.0cm

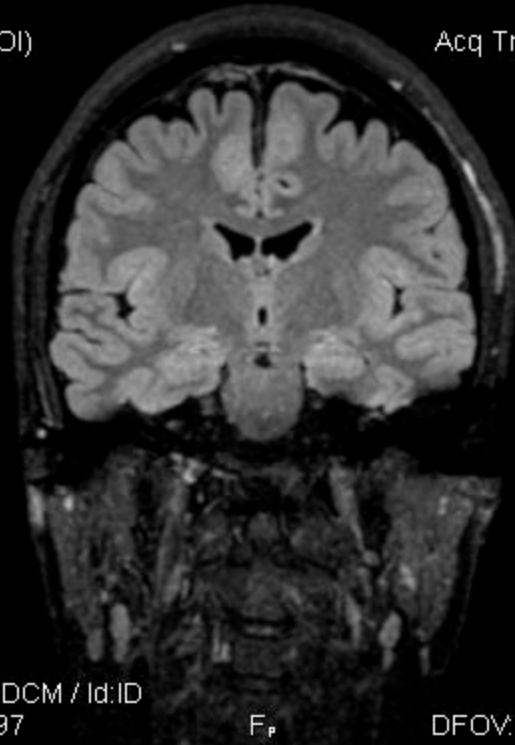

1.5T PHILIPS-3D8BA58
Ex: 662810730
COR
Se: 404/24
Im: 25/53
Cor: A25.2 (COI)

H_A

LABORATOIRES Dr. HINDI
VANESSA BASSIL
1988 Aug 03 F VANESSA
Acc: CEREB
2021 Jan 06
Acq Tm: 10:16:24.54

220 x 220

R_F

L_H

ET: 178
TR: 4800.0
TE: 263.2
MULTI COIL
3.0thk/0.5sp
Lin:DCM / Lin:DCM / Id:ID
W:2705 L:1497

F_P

DFOV: 26.0 x 26.0cm

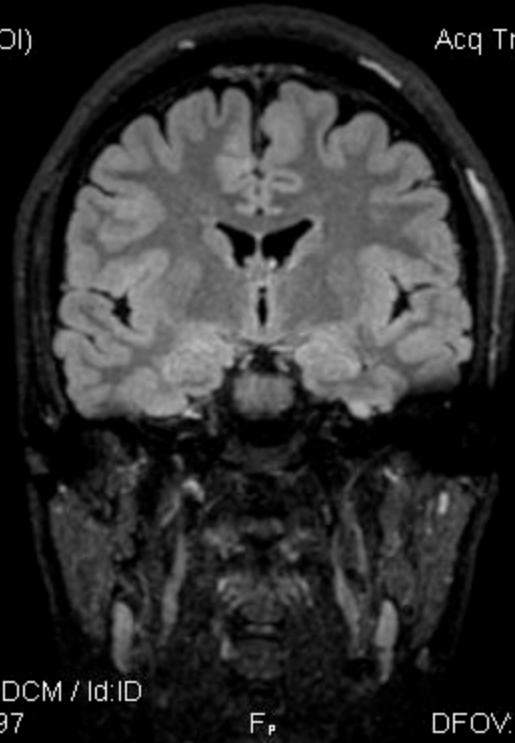

1.5T PHILIPS-3D8BA58
Ex: 662810730
COR
Se: 404/24
Im: 24/53
Cor: A28.7 (COI)

H_a

LABORATOIRES Dr. HINDI
VANESSA BASSIL
1988 Aug 03 F VANESSA
Acc: CEREB
2021 Jan 06
Acq Tm: 10:16:24.54

220 x 220

R_f

L_h

ET: 178
TR: 4800.0
TE: 263.2
MULTI COIL
3.0thk/0.5sp
Lin:DCM / Lin:DCM / Id:ID
W:2705 L:1497

F_p

DFOV: 26.0 x 26.0cm

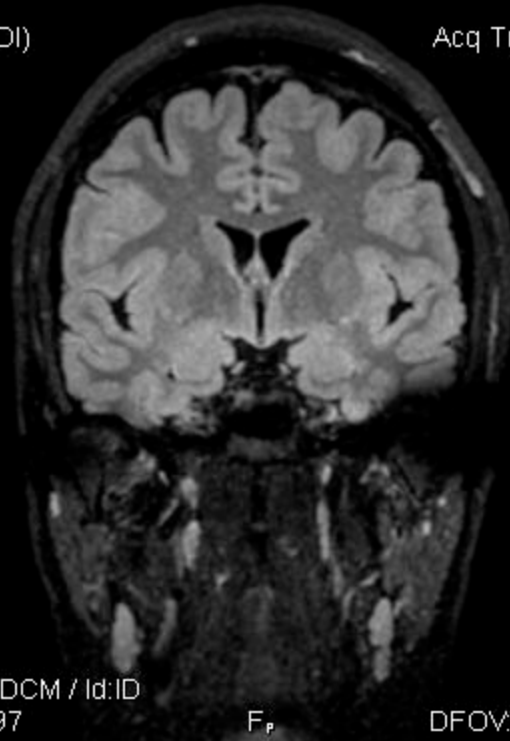

1.5T PHILIPS-3D8BA58
Ex: 662810730
COR
Se: 404/24
Im: 23/53
Cor: A32.1 (COI)

H_A

LABORATOIRES Dr. HINDI
VANESSA BASSIL
1988 Aug 03 F VANESSA
Acc: CEREB
2021 Jan 06
Acq Tm: 10:16:24.54

220 x 220

R_F

L_H

ET: 178
TR: 4800.0
TE: 263.2
MULTI COIL
3.0thk/0.5sp
Lin:DCM / Lin:DCM / Id:ID
W:2705 L:1497

F_P

DFOV: 26.0 x 26.0cm

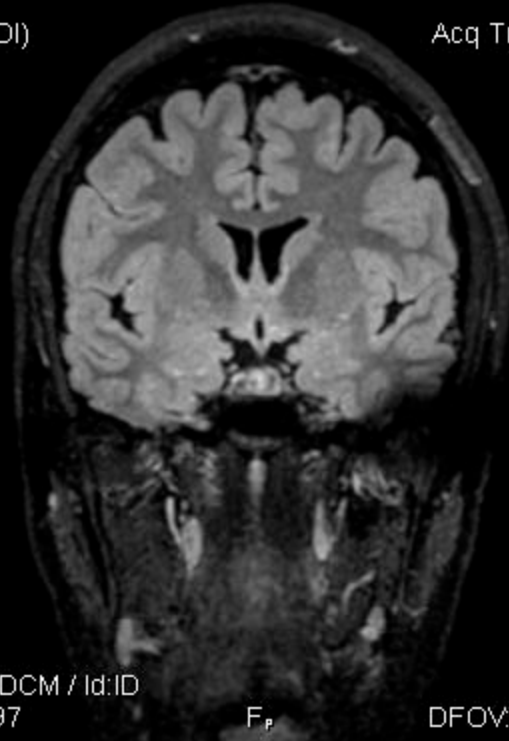

1.5T PHILIPS-3D8BA58
Ex: 662810730
COR
Se: 404/24
Im: 22/53
Cor: A35.6 (COI)

H_A

LABORATOIRES Dr. HINDI
VANESSA BASSIL
1988 Aug 03 F VANESSA
Acc: CEREB
2021 Jan 06
Acq Tm: 10:16:24.54

220 x 220

R_r

L_r

ET: 178
TR: 4800.0
TE: 263.2
MULTI COIL
3.0thk/0.5sp
Lin:DCM / Lin:DCM / Id:ID
W:2705 L:1497

F_r

DFOV: 26.0 x 26.0cm

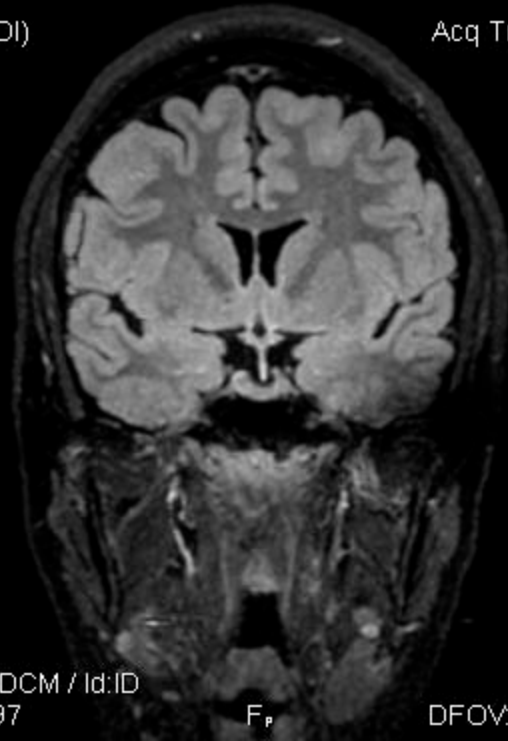

1.5T PHILIPS-3D8BA58
Ex: 662810730
COR
Se: 404/24
Im: 21/53
Cor: A39.1 (COI)

H_a

LABORATOIRES Dr. HINDI
VANESSA BASSIL
1988 Aug 03 F VANESSA
Acc: CEREB
2021 Jan 06
Acq Tm: 10:16:24.54

220 x 220

R_f

L_h

ET: 178
TR: 4800.0
TE: 263.2
MULTI COIL
3.0thk/0.5sp
Lin:DCM / Lin:DCM / Id:ID
W:2705 L:1497

F_p

DFOV: 26.0 x 26.0cm

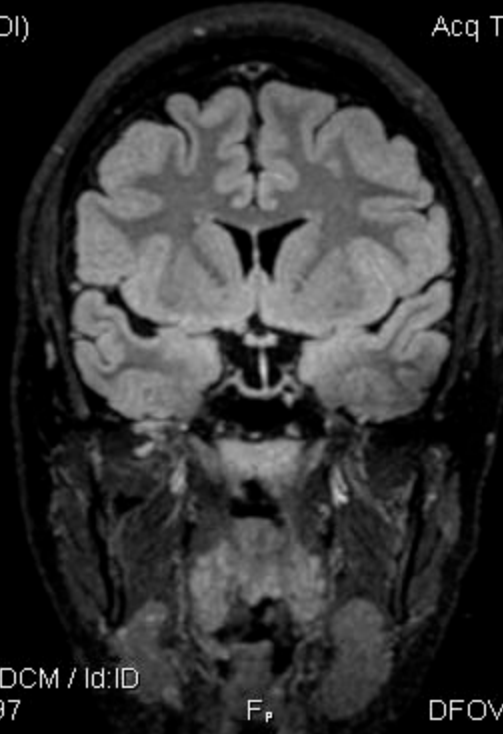

1.5T PHILIPS-3D8BA58
Ex: 662810730
COR
Se: 404/24
Im: 20/53
Cor: A42.5 (COI)

H_A

LABORATOIRES Dr. HINDI
VANESSA BASSIL
1988 Aug 03 F VANESSA
Acc: CEREB
2021 Jan 06
Acq Tm: 10:16:24.54

220 x 220

R_F

L_H

ET: 178
TR: 4800.0
TE: 263.2
MULTI COIL
3.0thk/0.5sp
Lin:DCM / Lin:DCM / Id:ID
W:2705 L:1497

F_P

DFOV: 26.0 x 26.0cm

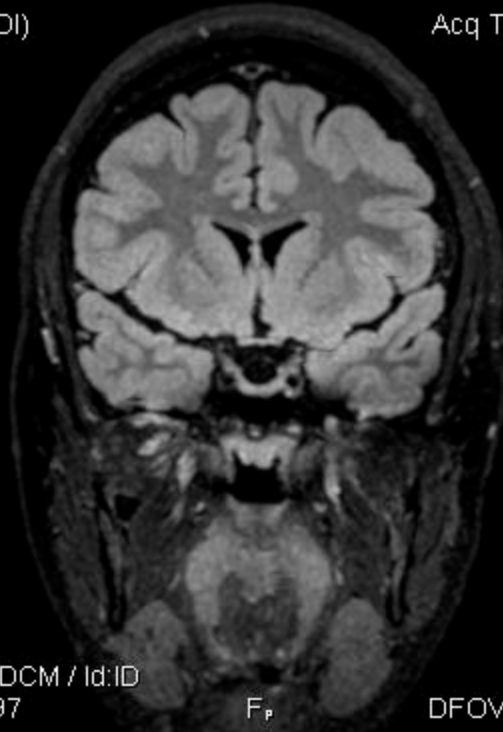

1.5T PHILIPS-3D8BA58
Ex: 662810730
COR
Se: 404/24
Im: 19/53
Cor: A46.0 (COI)

H_a

LABORATOIRES Dr. HINDI
VANESSA BASSIL
1988 Aug 03 F VANESSA
Acc: CEREB
2021 Jan 06
Acq Tm: 10:16:24.54

220 x 220

R_f

L_h

ET: 178
TR: 4800.0
TE: 263.2
MULTI COIL
3.0thk/0.5sp
Lin:DCM / Lin:DCM / Id:ID
W:2705 L:1497

F_p

DFOV: 26.0 x 26.0cm

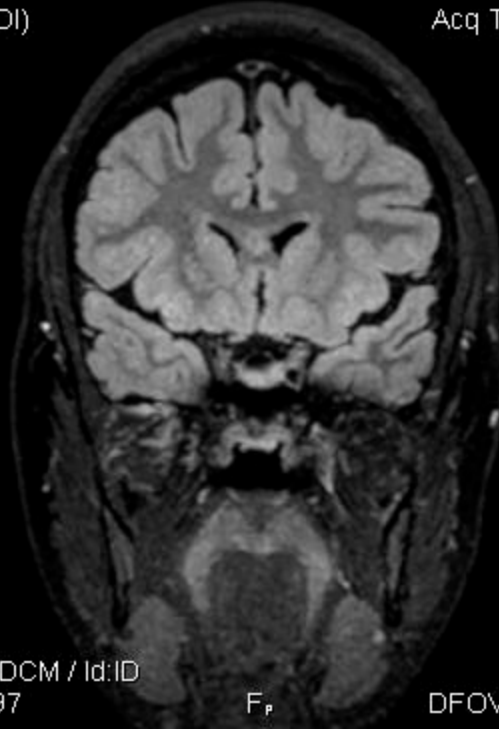

1.5T PHILIPS-3D8BA58
Ex: 662810730
COR
Se: 404/24
Im: 18/53
Cor: A49.5 (COI)

H_a

LABORATOIRES Dr. HINDI
VANESSA BASSIL
1988 Aug 03 F VANESSA
Acc: CEREB
2021 Jan 06
Acq Tm: 10:16:24.54

220 x 220

R_p

L_p

ET: 178
TR: 4800.0
TE: 263.2
MULTI COIL
3.0thk/0.5sp
Lin:DCM / Lin:DCM / Id:ID
W:2705 L:1497

F_p

DFOV: 26.0 x 26.0cm

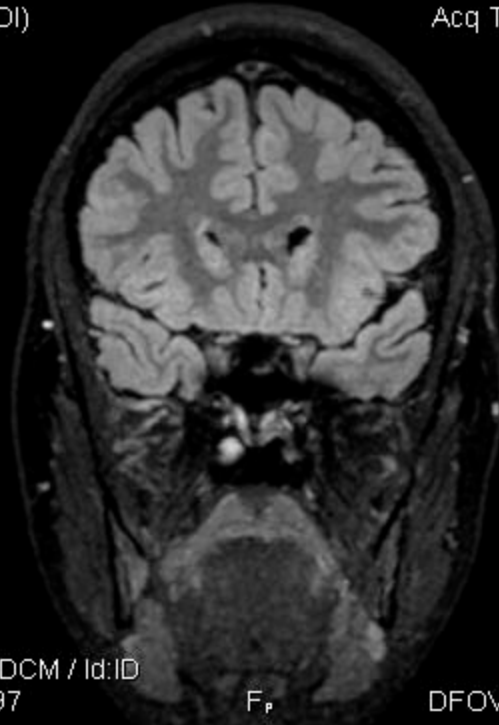

1.5T PHILIPS-3D8BA58
Ex: 662810730
COR
Se: 404/24
Im: 17/53
Cor: A52.9 (COI)

H_A

LABORATOIRES Dr. HINDI
VANESSA BASSIL
1988 Aug 03 F VANESSA
Acc: CEREB
2021 Jan 06
Acq Tm: 10:16:24.54

220 x 220

R_P

L_P

ET: 178
TR: 4800.0
TE: 263.2
MULTI COIL
3.0thk/0.5sp
Lin:DCM / Lin:DCM / Id:ID
W:2705 L:1497

F_P

DFOV: 26.0 x 26.0cm

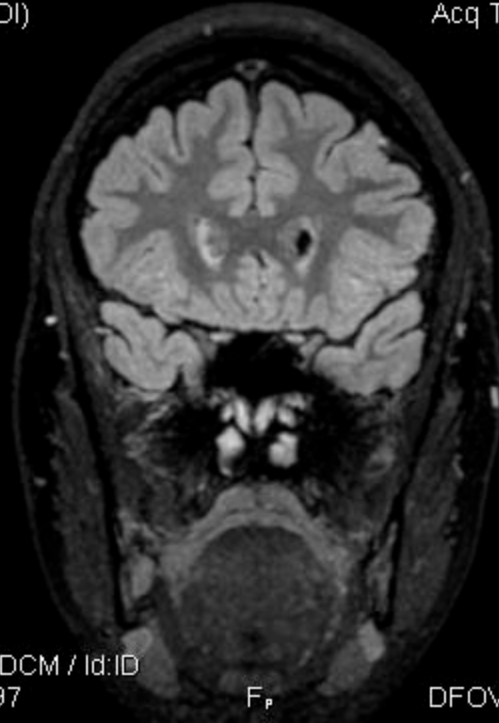

1.5T PHILIPS-3D8BA58
Ex: 662810730
COR
Se: 404/24
Im: 16/53
Cor: A56.4 (COI)

H_A

LABORATOIRES Dr. HINDI
VANESSA BASSIL
1988 Aug 03 F VANESSA
Acc: CEREB
2021 Jan 06
Acq Tm: 10:16:24.54

220 x 220

R_F

L_R

ET: 178
TR: 4800.0
TE: 263.2
MULTI COIL
3.0thk/0.5sp
Lin:DCM / Lin:DCM / Id:ID
W:2705 L:1497

F_P

DFOV: 26.0 x 26.0cm

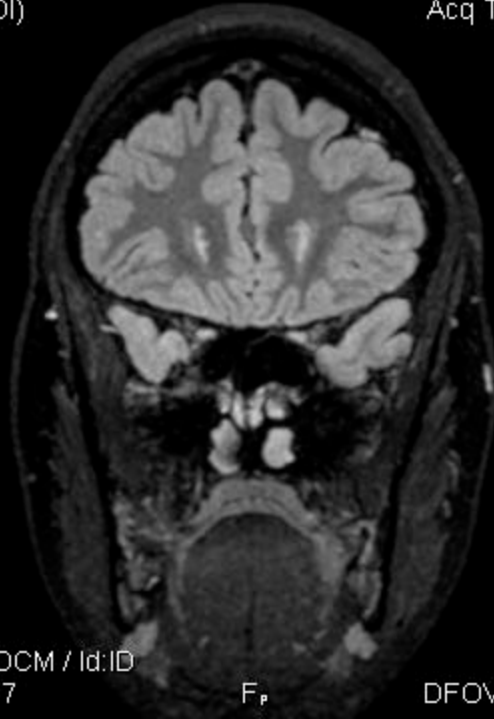

1.5T PHILIPS-3D8BA58
Ex: 662810730
COR
Se: 404/24
Im: 15/53
Cor: A59.9 (COI)

H_A

LABORATOIRES Dr. HINDI
VANESSA BASSIL
1988 Aug 03 F VANESSA
Acc: CEREB
2021 Jan 06
Acq Tm: 10:16:24.54

220 x 220

R_F

L_H

ET: 178
TR: 4800.0
TE: 263.2
MULTI COIL
3.0thk/0.5sp
Lin:DCM / Lin:DCM / Id:ID
W:2705 L:1497

F_P

DFOV: 26.0 x 26.0cm

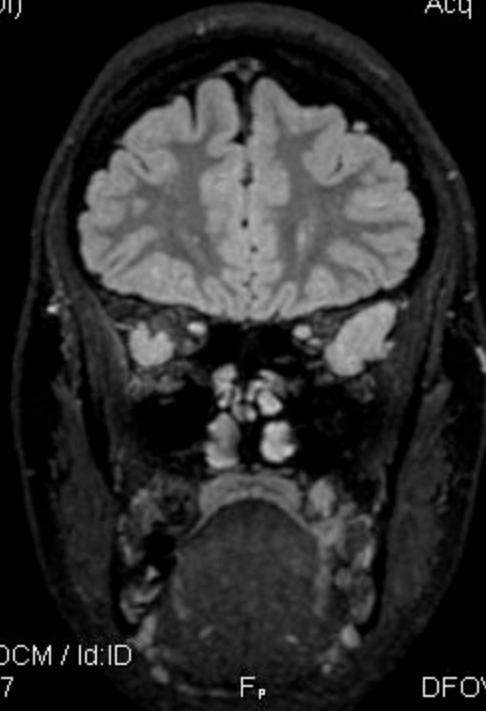

1.5T PHILIPS-3D8BA58
Ex: 662810730
COR
Se: 404/24
Im: 14/53
Cor: A63.3 (COI)

H_A

LABORATOIRES Dr. HINDI
VANESSA BASSIL
1988 Aug 03 F VANESSA
Acc: CEREB
2021 Jan 06
Acq Tm: 10:16:24.54

220 x 220

R_F

L_H

ET: 178
TR: 4800.0
TE: 263.2
MULTI COIL
3.0thk/0.5sp
Lin:DCM / Lin:DCM / Id:ID
W:2705 L:1497

F_P

DFOV: 26.0 x 26.0cm

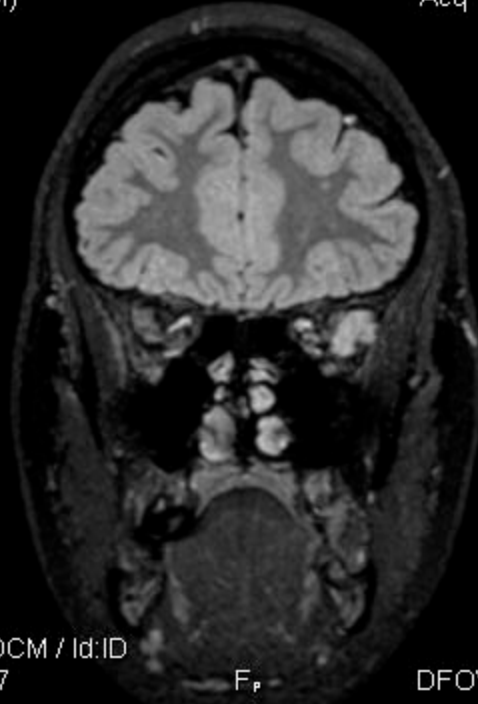

1.5T PHILIPS-3D8BA58
Ex: 662810730
COR
Se: 404/24
Im: 13/53
Cor: A66.8 (COI)

H_A

LABORATOIRES Dr. HINDI
VANESSA BASSIL
1988 Aug 03 F VANESSA
Acc: CEREB
2021 Jan 06
Acq Tm: 10:16:24.54

220 x 220

R_F

L_H

ET: 178
TR: 4800.0
TE: 263.2
MULTI COIL
3.0thk/0.5sp
Lin:DCM / Lin:DCM / Id:ID
W:2705 L:1497

F_P

DFOV: 26.0 x 26.0cm

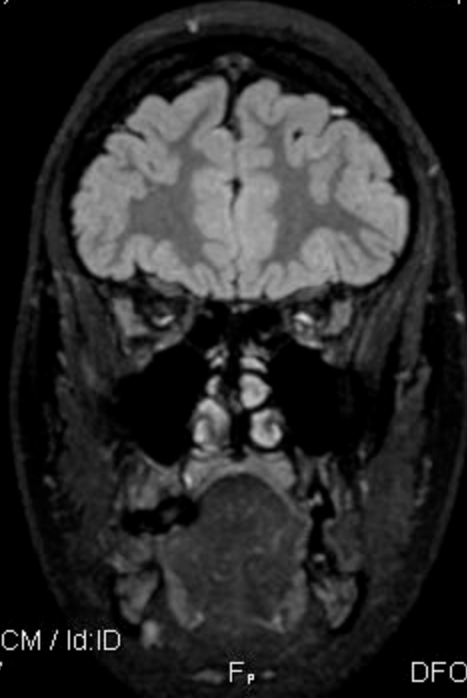

1.5T PHILIPS-3D8BA58
Ex: 662810730
COR
Se: 404/24
Im: 12/53
Cor: A70.2 (COI)

H_A

LABORATOIRES Dr. HINDI
VANESSA BASSIL
1988 Aug 03 F VANESSA
Acc: CEREB
2021 Jan 06
Acq Tm: 10:16:24.54

220 x 220

R_P

L_P

ET: 178
TR: 4800.0
TE: 263.2
MULTI COIL
3.0thk/0.5sp
Lin:DCM / Lin:DCM / Id:ID
W:2705 L:1497

F_P

DFOV: 26.0 x 26.0cm

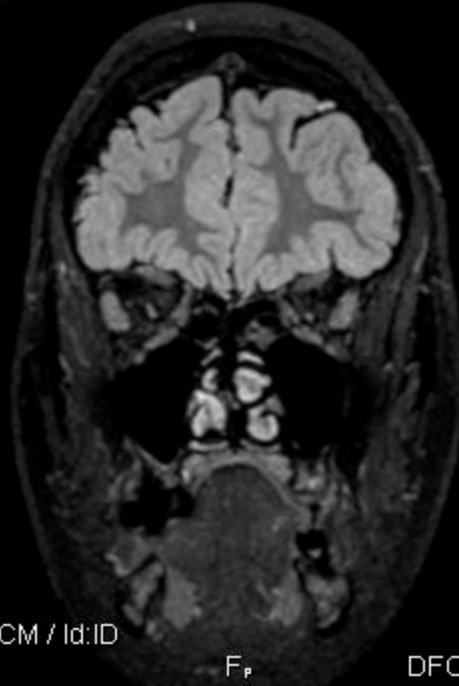

1.5T PHILIPS-3D8BA58
Ex: 662810730
COR
Se: 404/24
Im: 11/53
Cor: A73.7 (COI)

H_a

LABORATOIRES Dr. HINDI
VANESSA BASSIL
1988 Aug 03 F VANESSA
Acc: CEREB
2021 Jan 06
Acq Tm: 10:16:24.54

220 x 220

R_f

L_h

ET: 178
TR: 4800.0
TE: 263.2
MULTI COIL
3.0thk/0.5sp
Lin:DCM / Lin:DCM / Id:ID
W:2705 L:1497

F_p

DFOV: 26.0 x 26.0cm

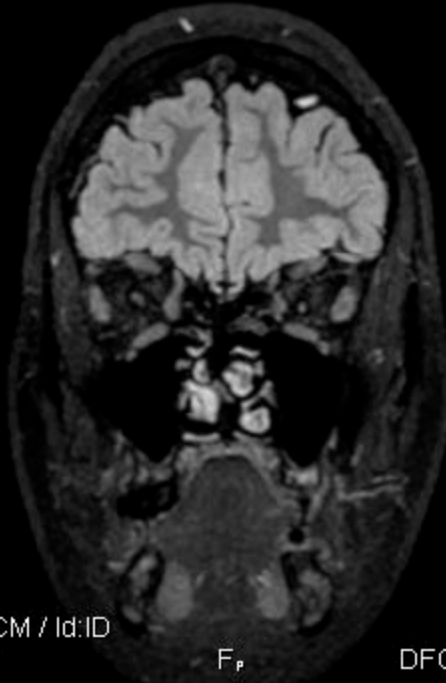

1.5T PHILIPS-3D8BA58
Ex: 662810730
COR
Se: 404/24
Im: 10/53
Cor: A77.2 (COI)

H_A

LABORATOIRES Dr. HINDI
VANESSA BASSIL
1988 Aug 03 F VANESSA
Acc: CEREB
2021 Jan 06
Acq Tm: 10:16:24.54

220 x 220

R_P

L_P

ET: 178
TR: 4800.0
TE: 263.2
MULTI COIL
3.0thk/0.5sp
Lin:DCM / Lin:DCM / Id:ID
W:2705 L:1497

F_P

DFOV: 26.0 x 26.0cm

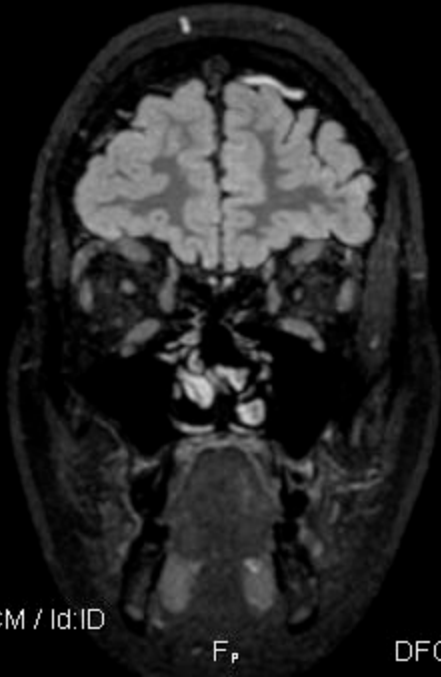

1.5T PHILIPS-3D8BA58
Ex: 662810730
COR
Se: 404/24
Im: 9/53
Cor: A80.6 (COI)

H_A

LABORATOIRES Dr. HINDI
VANESSA BASSIL
1988 Aug 03 F VANESSA
Acc: CEREB
2021 Jan 06
Acq Tm: 10:16:24.54

220 x 220

R_F

L_H

ET: 178
TR: 4800.0
TE: 263.2
MULTI COIL
3.0thk/0.5sp
Lin:DCM / Lin:DCM / Id:ID
W:2705 L:1497

F_P

DFOV: 26.0 x 26.0cm

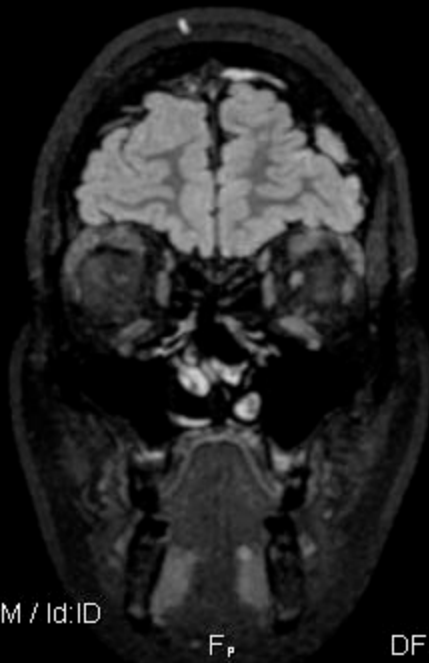

1.5T PHILIPS-3D8BA58
Ex: 662810730
COR
Se: 404/24
Im: 8/53
Cor: A84.1 (COI)

H_a

LABORATOIRES Dr. HINDI
VANESSA BASSIL
1988 Aug 03 F VANESSA
Acc: CEREB
2021 Jan 06
Acq Tm: 10:16:24.54

220 x 220

R_f

L_h

ET: 178
TR: 4800.0
TE: 263.2
MULTI COIL
3.0thk/0.5sp
Lin:DCM / Lin:DCM / Id:ID
W:2705 L:1497

F_p

DFOV: 26.0 x 26.0cm

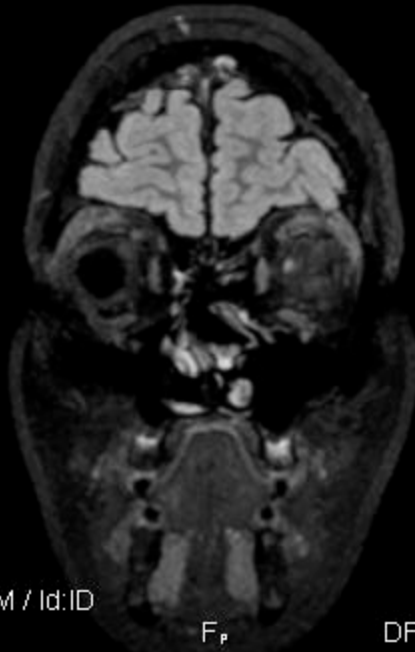

1.5T PHILIPS-3D8BA58
Ex: 662810730
COR
Se: 404/24
Im: 7/53
Cor: A87.6 (COI)

H_A

LABORATOIRES Dr. HINDI
VANESSA BASSIL
1988 Aug 03 F VANESSA
Acc: CEREB
2021 Jan 06
Acq Tm: 10:16:24.54

220 x 220

R_F

L_H

ET: 178
TR: 4800.0
TE: 263.2
MULTI COIL
3.0thk/0.5sp
Lin:DCM / Lin:DCM / Id:ID
W:2705 L:1497

F_P

DFOV: 26.0 x 26.0cm

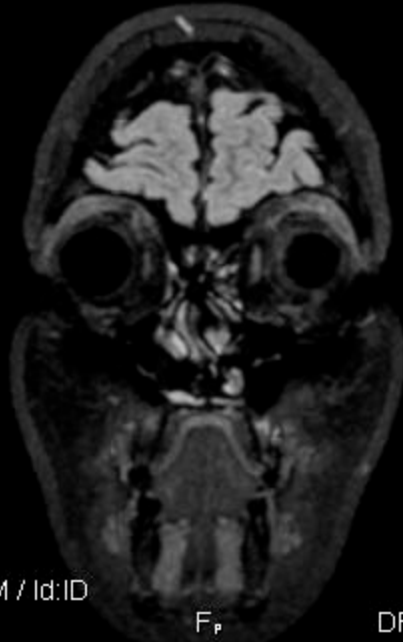

1.5T PHILIPS-3D8BA58
Ex: 662810730
COR
Se: 404/24
Im: 6/53
Cor: A91.0 (COI)

H_a

LABORATOIRES Dr. HINDI
VANESSA BASSIL
1988 Aug 03 F VANESSA
Acc: CEREB
2021 Jan 06
Acq Tm: 10:16:24.54

220 x 220

R_f

L_h

ET: 178
TR: 4800.0
TE: 263.2
MULTI COIL
3.0thk/0.5sp
Lin:DCM / Lin:DCM / Id:ID
W:2705 L:1497

F_p

DFOV: 26.0 x 26.0cm

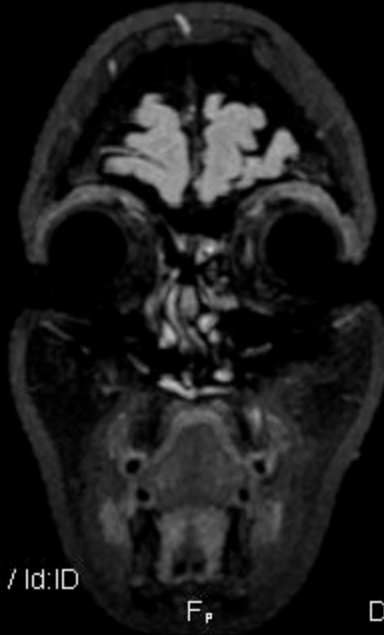

1.5T PHILIPS-3D8BA58
Ex: 662810730
COR
Se: 404/24
Im: 5/53
Cor: A94.5 (COI)

H_A

LABORATOIRES Dr. HINDI
VANESSA BASSIL
1988 Aug 03 F VANESSA
Acc: CEREB
2021 Jan 06
Acq Tm: 10:16:24.54

220 x 220

R_F

L_H

ET: 178
TR: 4800.0
TE: 263.2
MULTI COIL
3.0thk/0.5sp
Lin:DCM / Lin:DCM / Id:ID
W:2705 L:1497

F_P

DFOV: 26.0 x 26.0cm



1.5T PHILIPS-3D8BA58
Ex: 662810730
COR
Se: 404/24
Im: 4/53
Cor: A98.0 (COI)

H_a

LABORATOIRES Dr. HINDI
VANESSA BASSIL
1988 Aug 03 F VANESSA
Acc: CEREB
2021 Jan 06
Acq Tm: 10:16:24.54

220 x 220

R_f

L_f



ET: 178
TR: 4800.0
TE: 263.2
MULTI COIL
3.0thk/0.5sp
Lin:DCM / Lin:DCM / Id:ID
W:2705 L:1497

F_p

DFOV: 26.0 x 26.0cm

1.5T PHILIPS-3D8BA58
Ex: 662810730
COR
Se: 404/24
Im: 3/53
Cor: A101.4 (COI)

H_A

LABORATOIRES Dr. HINDI
VANESSA BASSIL
1988 Aug 03 F VANESSA
Acc: CEREB
2021 Jan 06
Acq Tm: 10:16:24.54

220 x 220

R_F

L_H

ET: 178
TR: 4800.0
TE: 263.2
MULTI COIL
3.0thk/0.5sp
Lin:DCM / Lin:DCM / Id:ID
W:2705 L:1497

F_P

DFOV: 26.0 x 26.0cm



1.5T PHILIPS-3D8BA58
Ex: 662810730
COR
Se: 404/24
Im: 2/53
Cor: A104.9 (COI)

H_a

LABORATOIRES Dr. HINDI
VANESSA BASSIL
1988 Aug 03 F VANESSA
Acc: CEREB
2021 Jan 06
Acq Tm: 10:16:24.54

220 x 220

R_f

L_h

ET: 178
TR: 4800.0
TE: 263.2
MULTI COIL
3.0thk/0.5sp
Lin:DCM / Lin:DCM / Id:ID
W:2705 L:1497

F_p

DFOV: 26.0 x 26.0cm

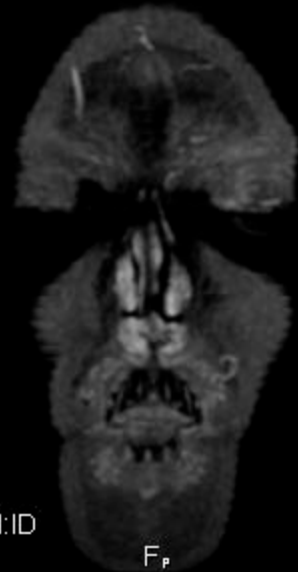

1.5T PHILIPS-3D8BA58
Ex: 662810730
COR
Se: 404/24
Im: 1/53
Cor: A108.4 (COI)

H_a

LABORATOIRES Dr. HINDI
VANESSA BASSIL
1988 Aug 03 F VANESSA
Acc: CEREB
2021 Jan 06
Acq Tm: 10:16:24.54

220 x 220

R_f

L_h

ET: 178
TR: 4800.0
TE: 263.2
MULTI COIL
3.0thk/0.5sp
Lin:DCM / Lin:DCM / Id:ID
W:2705 L:1497

F_p

DFOV: 26.0 x 26.0cm



1.5T PHILIPS-3D8BA58
Ex: 662810730
AX
Se: 403/24
Im: 47/47
Ax: H140.7 (COI)

A_r

LABORATOIRES Dr. HINDI
VANESSA BASSIL
1988 Aug 03 F VANESSA
Acc: CEREB
2021 Jan 06
Acq Tm: 10:16:24.54

220 x 220

R_r

L_r

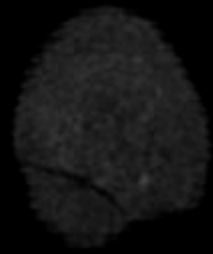

ET: 178
TR: 4800.0
TE: 263.2
MULTI COIL
3.0thk/0.5sp
Lin:DCM / Lin:DCM / Id:ID
W:2705 L:1497

P_r

DFOV: 26.0 x 26.0cm

1.5T PHILIPS-3D8BA58
Ex: 662810730
AX
Se: 403/24
In: 46/47
Ax: H137.2 (COI)

A_r

LABORATOIRES Dr. HINDI
VANESSA BASSIL
1988 Aug 03 F VANESSA
Acc: CEREB
2021 Jan 06
Acq Tm: 10:16:24.54

220 x 220

R_r

L_r

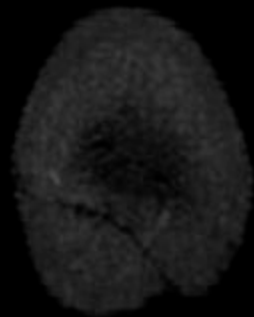

ET: 178
TR: 4800.0
TE: 263.2
MULTI COIL
3.0thk/0.5sp
Lin:DCM / Lin:DCM / Id:ID
W:2705 L:1497

P_r

DFOV: 26.0 x 26.0cm

1.5T PHILIPS-3D8BA58
Ex: 662810730
AX
Se: 403/24
Im: 45/47
Ax: H133.8 (COI)

A_r

LABORATOIRES Dr. HINDI
VANESSA BASSIL
1988 Aug 03 F VANESSA
Acc: CEREB
2021 Jan 06
Acq Tm: 10:16:24.54

220 x 220

R_r

L_r

ET: 178
TR: 4800.0
TE: 263.2
MULTI COIL
3.0thk/0.5sp
Lin:DCM / Lin:DCM / Id:ID
W:2705 L:1497

P_r

DFOV: 26.0 x 26.0cm

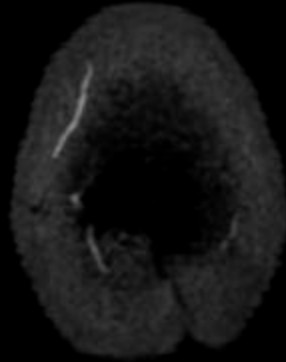

1.5T PHILIPS-3D8BA58
Ex: 662810730
AX
Se: 403/24
Im: 44/47
Ax: H130.3 (COI)

A_r

LABORATOIRES Dr. HINDI
VANESSA BASSIL
1988 Aug 03 F VANESSA
Acc: CEREB
2021 Jan 06
Acq Tm: 10:16:24.54

220 x 220

R_r

L_r

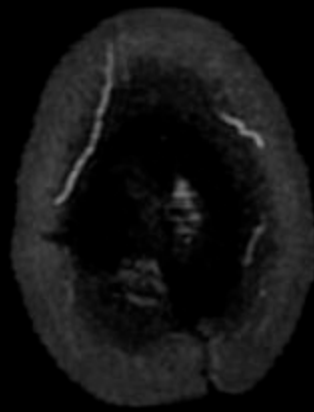

ET: 178
TR: 4800.0
TE: 263.2
MULTI COIL
3.0thk/0.5sp
Lin:DCM / Lin:DCM / Id:ID
W:2705 L:1497

P_r

DFOV: 26.0 x 26.0cm

1.5T PHILIPS-3D8BA58
Ex: 662810730
AX
Se: 403/24
Im: 43/47
Ax: H126.8 (COI)

A_r

LABORATOIRES Dr. HINDI
VANESSA BASSIL
1988 Aug 03 F VANESSA
Acc: CEREB
2021 Jan 06
Acq Tm: 10:16:24.54

220 x 220

R_r

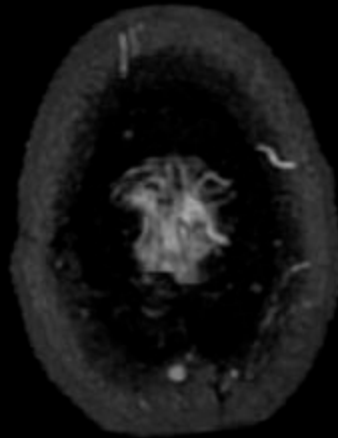

L_r

ET: 178
TR: 4800.0
TE: 263.2
MULTI COIL
3.0thk/0.5sp
Lin:DCM / Lin:DCM / Id:ID
W:2705 L:1497

P_r

DFOV: 26.0 x 26.0cm

1.5T PHILIPS-3D8BA58
Ex: 662810730
AX
Se: 403/24
Im: 42/47
Ax: H123.4 (COI)

A_r

LABORATOIRES Dr. HINDI
VANESSA BASSIL
1988 Aug 03 F VANESSA
Acc: CEREB
2021 Jan 06
Acq Tm: 10:16:24.54

220 x 220

R_r

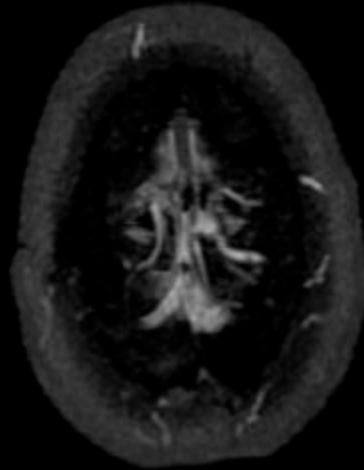

L_r

ET: 178
TR: 4800.0
TE: 263.2
MULTI COIL
3.0thk/0.5sp
Lin:DCM / Lin:DCM / Id:ID
W:2705 L:1497

P_r

DFOV: 26.0 x 26.0cm

1.5T PHILIPS-3D8BA58
Ex: 662810730
AX
Se: 403/24
Im: 41/47
Ax: H119.9 (COI)

A_r

LABORATOIRES Dr. HINDI
VANESSA BASSIL
1988 Aug 03 F VANESSA
Acc: CEREB
2021 Jan 06
Acq Tm: 10:16:24.54

220 x 220

R_r

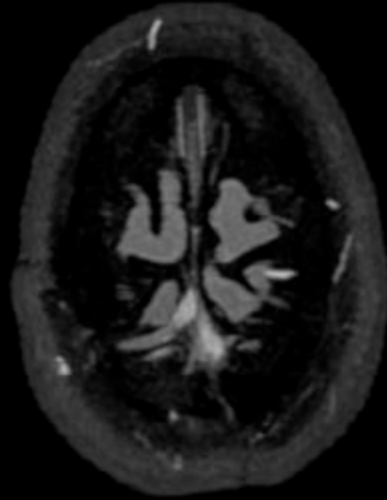

L_r

ET: 178
TR: 4800.0
TE: 263.2
MULTI COIL
3.0thk/0.5sp
Lin:DCM / Lin:DCM / Id:ID
W:2705 L:1497

P_r

DFOV: 26.0 x 26.0cm

1.5T PHILIPS-3D8BA58
Ex: 662810730
AX
Se: 403/24
Im: 40/47
Ax: H116.5 (COI)

A_r

LABORATOIRES Dr. HINDI
VANESSA BASSIL
1988 Aug 03 F VANESSA
Acc: CEREB
2021 Jan 06
Acq Tm: 10:16:24.54

220 x 220

R_r

L_r

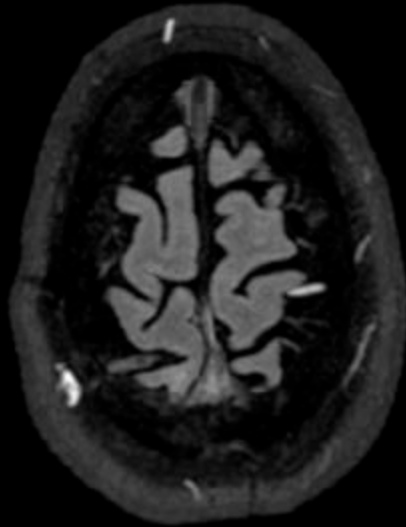

ET: 178
TR: 4800.0
TE: 263.2
MULTI COIL
3.0thk/0.5sp
Lin:DCM / Lin:DCM / Id:ID
W:2705 L:1497

P_r

DFOV: 26.0 x 26.0cm

1.5T PHILIPS-3D8BA58
Ex: 662810730
AX
Se: 403/24
Im: 39/47
Ax: H113.0 (COI)

A_r

LABORATOIRES Dr. HINDI
VANESSA BASSIL
1988 Aug 03 F VANESSA
Acc: CEREB
2021 Jan 06
Acq Tm: 10:16:24.54

220 x 220

R_r

L_r

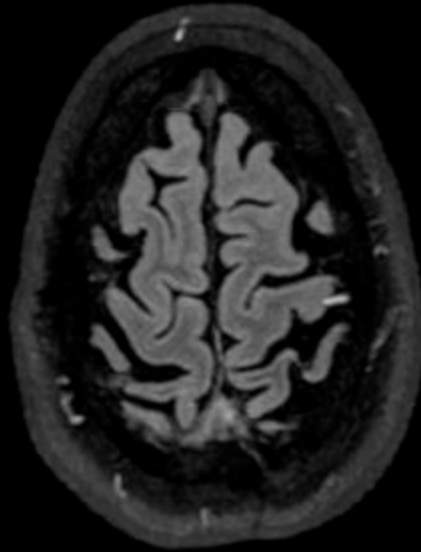

ET: 178
TR: 4800.0
TE: 263.2
MULTI COIL
3.0thk/0.5sp
Lin:DCM / Lin:DCM / Id:ID
W:2705 L:1497

P_r

DFOV: 26.0 x 26.0cm

1.5T PHILIPS-3D8BA58
Ex: 662810730
AX
Se: 403/24
Im: 38/47
Ax: H109.5 (COI)

A_r

LABORATOIRES Dr. HINDI
VANESSA BASSIL
1988 Aug 03 F VANESSA
Acc: CEREB
2021 Jan 06
Acq Tm: 10:16:24.54

220 x 220

R_r

L_r

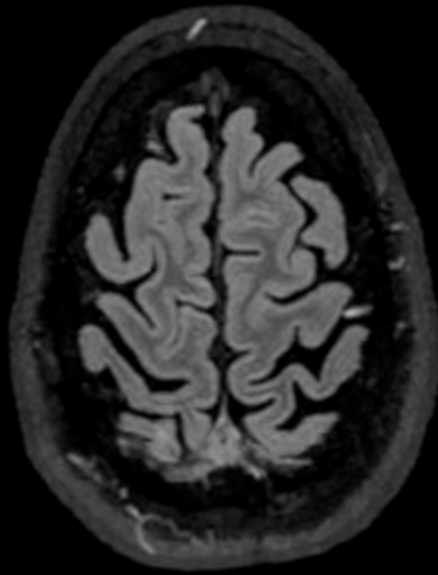

ET: 178
TR: 4800.0
TE: 263.2
MULTI COIL
3.0thk/0.5sp
Lin:DCM / Lin:DCM / Id:ID
W:2705 L:1497

P_r

DFOV: 26.0 x 26.0cm

1.5T PHILIPS-3D8BA58
Ex: 662810730
AX
Se: 403/24
Im: 37/47
Ax: H106.1 (COI)

A_r

LABORATOIRES Dr. HINDI
VANESSA BASSIL
1988 Aug 03 F VANESSA
Acc: CEREB
2021 Jan 06
Acq Tm: 10:16:24.54

220 x 220

R_r

L_r

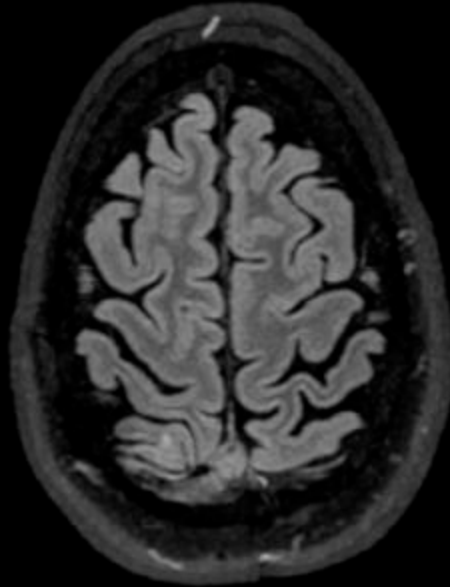

ET: 178
TR: 4800.0
TE: 263.2
MULTI COIL
3.0thk/0.5sp
Lin:DCM / Lin:DCM / Id:ID
W:2705 L:1497

P_r

DFOV: 26.0 x 26.0cm

1.5T PHILIPS-3D8BA58
Ex: 662810730
AX
Se: 403/24
Im: 36/47
Ax: H102.6 (COI)

A_r

LABORATOIRES Dr. HINDI
VANESSA BASSIL
1988 Aug 03 F VANESSA
Acc: CEREB
2021 Jan 06
Acq Tm: 10:16:24.54

220 x 220

R_r

L_r

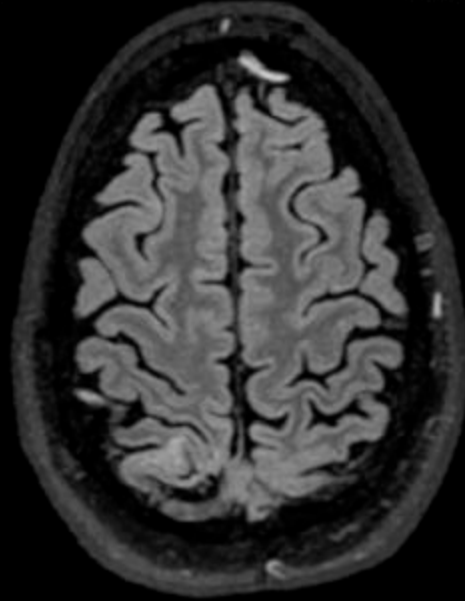

ET: 178
TR: 4800.0
TE: 263.2
MULTI COIL
3.0thk/0.5sp
Lin:DCM / Lin:DCM / Id:ID
W:2705 L:1497

P_r

DFOV: 26.0 x 26.0cm

1.5T PHILIPS-3D8BA58
Ex: 662810730
AX
Se: 403/24
Im: 35/47
Ax: H99.1 (COI)

A_r

LABORATOIRES Dr. HINDI
VANESSA BASSIL
1988 Aug 03 F VANESSA
Acc: CEREB
2021 Jan 06
Acq Tm: 10:16:24.54

220 x 220

R_r

L_r

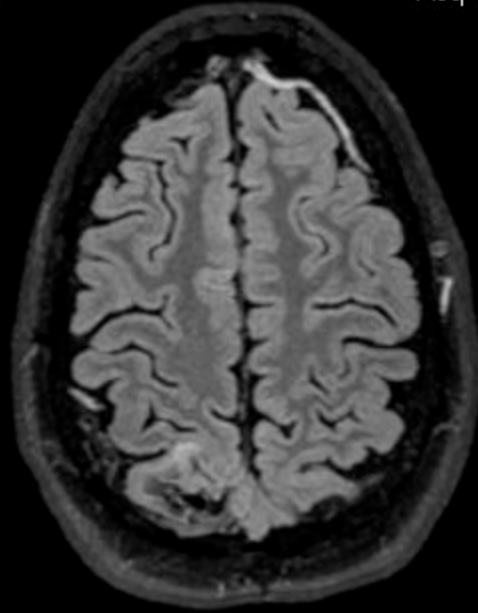

ET: 178
TR: 4800.0
TE: 263.2
MULTI COIL
3.0thk/0.5sp
Lin:DCM / Lin:DCM / Id:ID
W:2705 L:1497

P_r

DFOV: 26.0 x 26.0cm

1.5T PHILIPS-3D8BA58
Ex: 662810730
AX
Se: 403/24
Im: 34/47
Ax: H95.7 (COI)

A_r

LABORATOIRES Dr. HINDI
VANESSA BASSIL
1988 Aug 03 F VANESSA
Acc: CEREB
2021 Jan 06
Acq Tm: 10:16:24.54

220 x 220

R_r

L_r

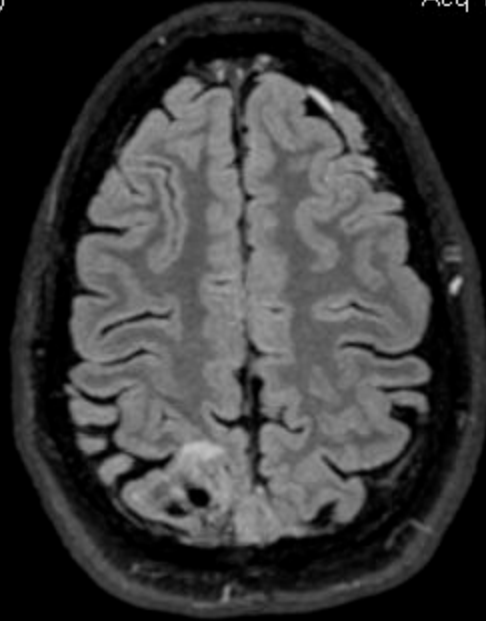

ET: 178
TR: 4800.0
TE: 263.2
MULTI COIL
3.0thk/0.5sp
Lin:DCM / Lin:DCM / Id:ID
W:2705 L:1497

P_r

DFOV: 26.0 x 26.0cm

1.5T PHILIPS-3D8BA58
Ex: 662810730
AX
Se: 403/24
Im: 33/47
Ax: H92.2 (COI)

A_r

LABORATOIRES Dr. HINDI
VANESSA BASSIL
1988 Aug 03 F VANESSA
Acc: CEREB
2021 Jan 06
Acq Tm: 10:16:24.54

220 x 220

R_r

L_r

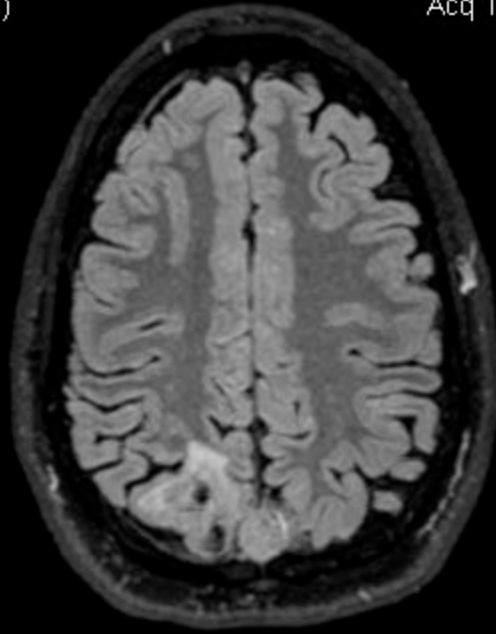

ET: 178
TR: 4800.0
TE: 263.2
MULTI COIL
3.0thk/0.5sp
Lin:DCM / Lin:DCM / Id:ID
W:2705 L:1497

P_r

DFOV: 26.0 x 26.0cm

1.5T PHILIPS-3D8BA58
Ex: 662810730
AX
Se: 403/24
Im: 32/47
Ax: H88.7 (COI)

A_r

LABORATOIRES Dr. HINDI
VANESSA BASSIL
1988 Aug 03 F VANESSA
Acc: CEREB
2021 Jan 06
Acq Tm: 10:16:24.54

220 x 220

R_r

L_r

ET: 178
TR: 4800.0
TE: 263.2
MULTI COIL
3.0thk/0.5sp
Lin:DCM / Lin:DCM / Id:ID
W:2705 L:1497

P_r

DFOV: 26.0 x 26.0cm

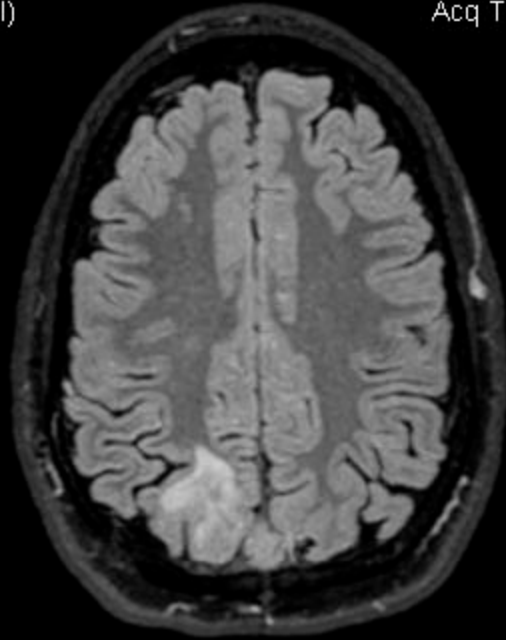

1.5T PHILIPS-3D8BA58
Ex: 662810730
AX
Se: 403/24
Im: 31/47
Ax: H85.3 (COI)

A_r

LABORATOIRES Dr. HINDI
VANESSA BASSIL
1988 Aug 03 F VANESSA
Acc: CEREB
2021 Jan 06
Acq Tm: 10:16:24.54

220 x 220

R_r

L_r

ET: 178
TR: 4800.0
TE: 263.2
MULTI COIL
3.0thk/0.5sp
Lin:DCM / Lin:DCM / Id:ID
W:2705 L:1497

P_r

DFOV: 26.0 x 26.0cm

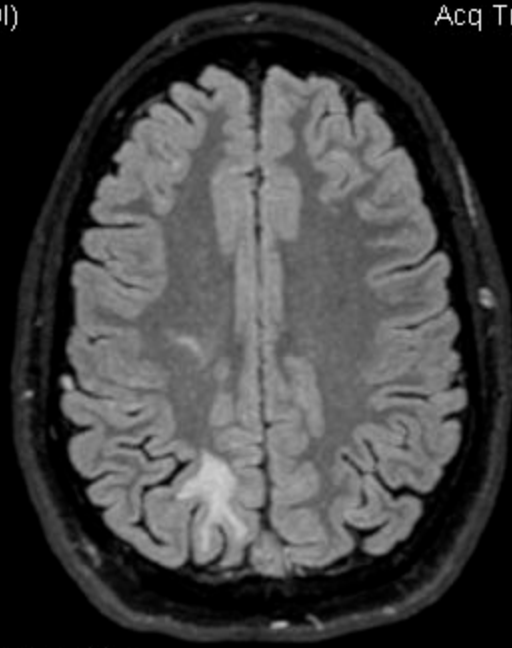

1.5T PHILIPS-3D8BA58
Ex: 662810730
AX
Se: 403/24
Im: 30/47
Ax: H81.8 (COI)

A_r

LABORATOIRES Dr. HINDI
VANESSA BASSIL
1988 Aug 03 F VANESSA
Acc: CEREB
2021 Jan 06
Acq Tm: 10:16:24.54

220 x 220

R_r

L_r

ET: 178
TR: 4800.0
TE: 263.2
MULTI COIL
3.0thk/0.5sp
Lin:DCM / Lin:DCM / Id:ID
W:2705 L:1497

P_r

DFOV: 26.0 x 26.0cm

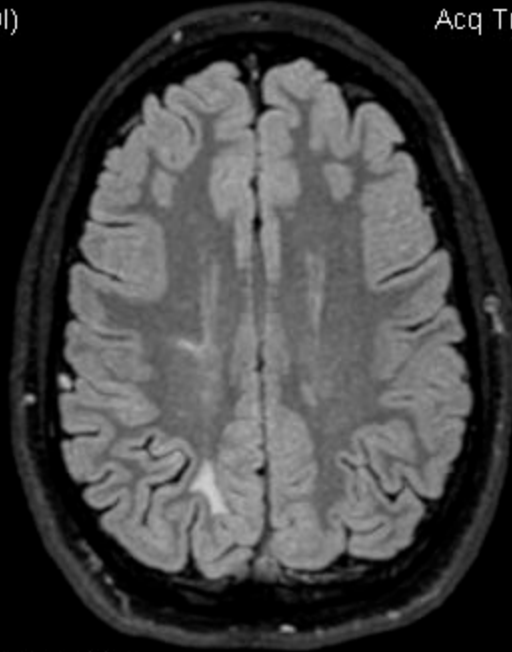

1.5T PHILIPS-3D8BA58
Ex: 662810730
AX
Se: 403/24
Im: 29/47
Ax: H78.3 (COI)

A_r

LABORATOIRES Dr. HINDI
VANESSA BASSIL
1988 Aug 03 F VANESSA
Acc: CEREB
2021 Jan 06
Acq Tm: 10:16:24.54

220 x 220

R_r

L_r

ET: 178
TR: 4800.0
TE: 263.2
MULTI COIL
3.0thk/0.5sp
Lin:DCM / Lin:DCM / Id:ID
W:2705 L:1497

P_r

DFOV: 26.0 x 26.0cm

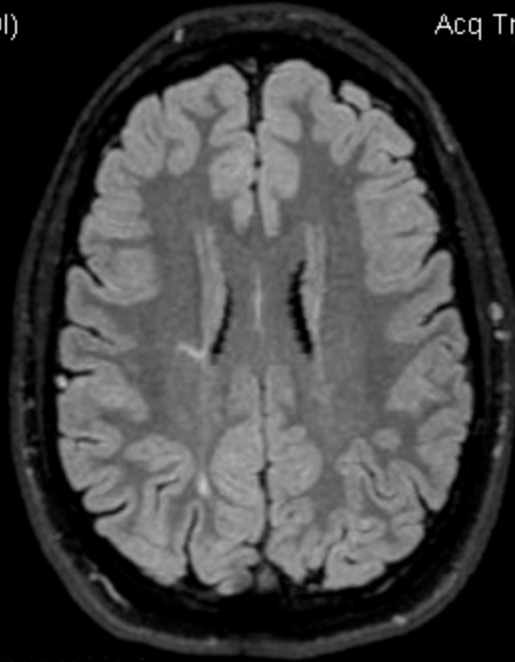

1.5T PHILIPS-3D8BA58
Ex: 662810730
AX
Se: 403/24
Im: 28/47
Ax: H74.9 (COI)

A_r

LABORATOIRES Dr. HINDI
VANESSA BASSIL
1988 Aug 03 F VANESSA
Acc: CEREB
2021 Jan 06
Acq Tm: 10:16:24.54

220 x 220

R_r

L_r

ET: 178
TR: 4800.0
TE: 263.2
MULTI COIL
3.0thk/0.5sp
Lin:DCM / Lin:DCM / Id:ID
W:2705 L:1497

P_r

DFOV: 26.0 x 26.0cm

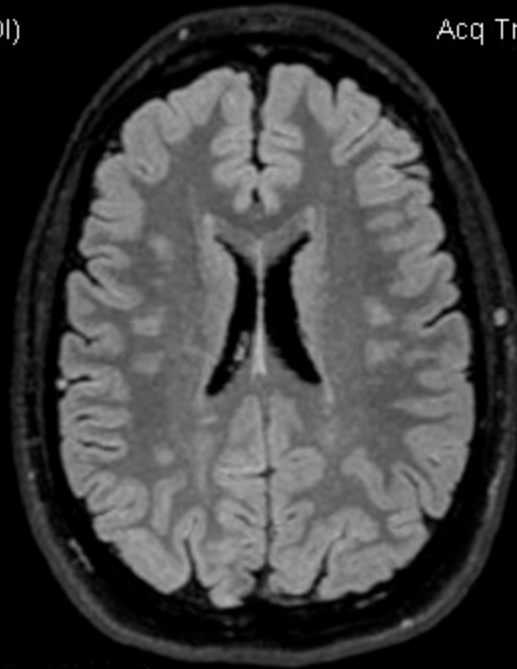

1.5T PHILIPS-3D8BA58
Ex: 662810730
AX
Se: 403/24
Im: 27/47
Ax: H71.4 (COI)

A_r

LABORATOIRES Dr. HINDI
VANESSA BASSIL
1988 Aug 03 F VANESSA
Acc: CEREB
2021 Jan 06
Acq Tm: 10:16:24.54

220 x 220

R_r

L_r

ET: 178
TR: 4800.0
TE: 263.2
MULTI COIL
3.0thk/0.5sp
Lin:DCM / Lin:DCM / Id:ID
W:2705 L:1497

P_r

DFOV: 26.0 x 26.0cm

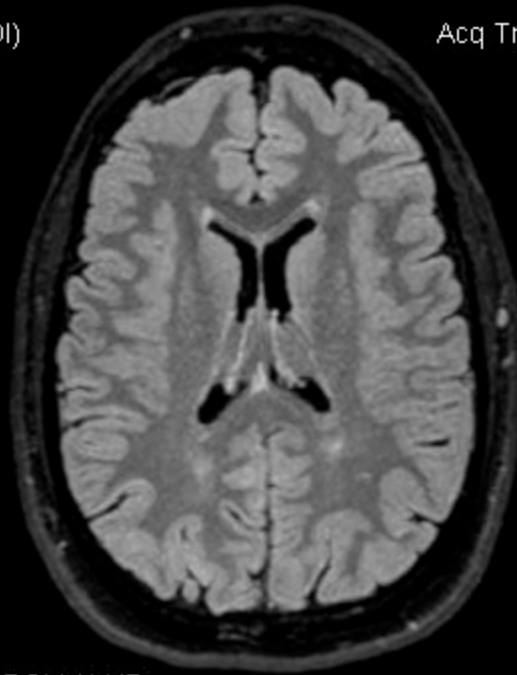

1.5T PHILIPS-3D8BA58
Ex: 662810730
AX
Se: 403/24
Im: 26/47
Ax: H67.9 (COI)

A_r

LABORATOIRES Dr. HINDI
VANESSA BASSIL
1988 Aug 03 F VANESSA
Acc: CEREB
2021 Jan 06
Acq Tm: 10:16:24.54

220 x 220

R_r

L_r

ET: 178
TR: 4800.0
TE: 263.2
MULTI COIL
3.0thk/0.5sp
Lin:DCM / Lin:DCM / Id:ID
W:2705 L:1497

P_r

DFOV: 26.0 x 26.0cm

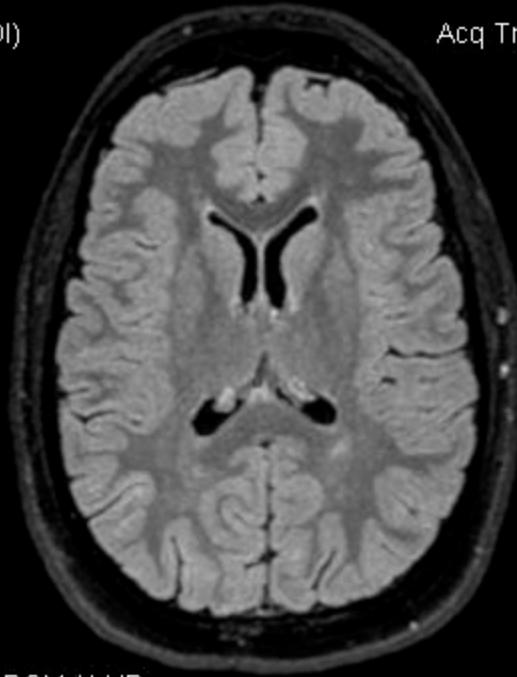

1.5T PHILIPS-3D8BA58
Ex: 662810730
AX
Se: 403/24
Im: 25/47
Ax: H64.5 (COI)

A_r

LABORATOIRES Dr. HINDI
VANESSA BASSIL
1988 Aug 03 F VANESSA
Acc: CEREB
2021 Jan 06
Acq Tm: 10:16:24.54

220 x 220

R_r

L_r

ET: 178
TR: 4800.0
TE: 263.2
MULTI COIL
3.0thk/0.5sp
Lin:DCM / Lin:DCM / Id:ID
W:2705 L:1497

P_r

DFOV: 26.0 x 26.0cm

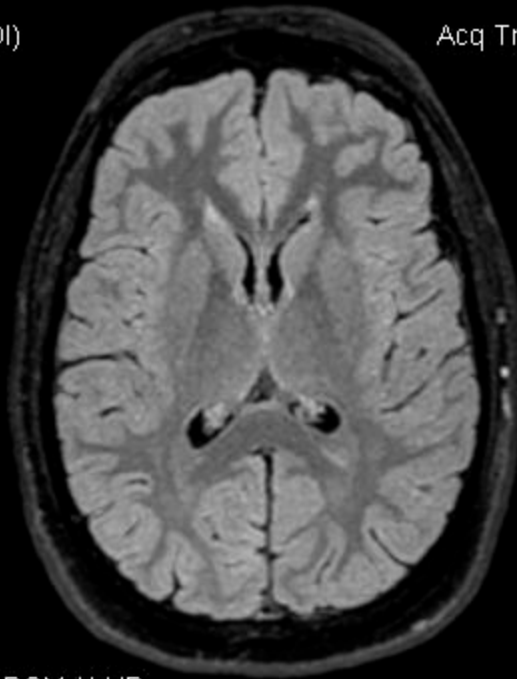

1.5T PHILIPS-3D8BA58
Ex: 662810730
AX
Se: 403/24
Im: 24/47
Ax: H61.0 (COI)

A_r

LABORATOIRES Dr. HINDI
VANESSA BASSIL
1988 Aug 03 F VANESSA
Acc: CEREB
2021 Jan 06
Acq Tm: 10:16:24.54

220 x 220

R_r

L_r

ET: 178
TR: 4800.0
TE: 263.2
MULTI COIL
3.0thk/0.5sp
Lin:DCM / Lin:DCM / Id:ID
W:2705 L:1497

P_r

DFOV: 26.0 x 26.0cm

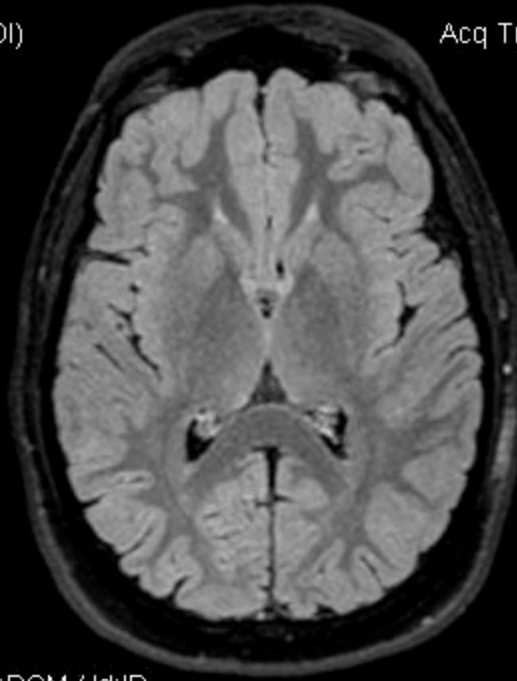

1.5T PHILIPS-3D8BA58
Ex: 662810730
AX
Se: 403/24
Im: 23/47
Ax: H57.5 (COI)

A_r

LABORATOIRES Dr. HINDI
VANESSA BASSIL
1988 Aug 03 F VANESSA
Acc: CEREB
2021 Jan 06
Acq Tm: 10:16:24.54

220 x 220

R_r

L_r

ET: 178
TR: 4800.0
TE: 263.2
MULTI COIL
3.0thk/0.5sp
Lin:DCM / Lin:DCM / Id:ID
W:2705 L:1497

P_r

DFOV: 26.0 x 26.0cm

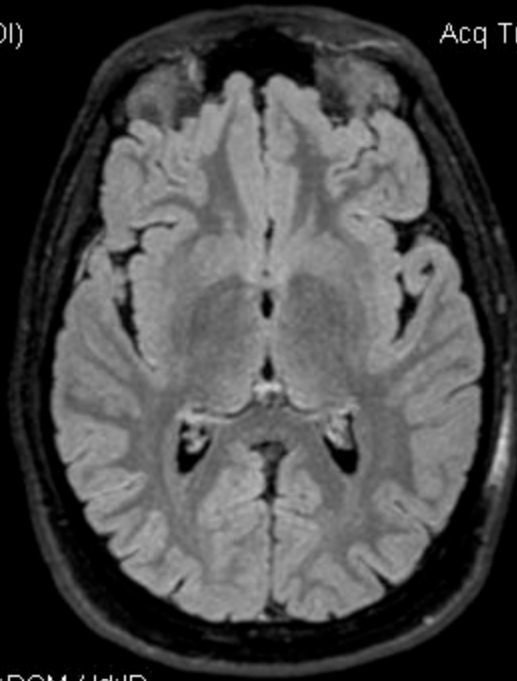

1.5T PHILIPS-3D8BA58
Ex: 662810730
AX
Se: 403/24
Im: 22/47
Ax: H54.1 (COI)

A_r

LABORATOIRES Dr. HINDI
VANESSA BASSIL
1988 Aug 03 F VANESSA
Acc: CEREB
2021 Jan 06
Acq Tm: 10:16:24.54

220 x 220

R_r

L_r

ET: 178
TR: 4800.0
TE: 263.2
MULTI COIL
3.0thk/0.5sp
Lin:DCM / Lin:DCM / Id:ID
W:2705 L:1497

P_r

DFOV: 26.0 x 26.0cm

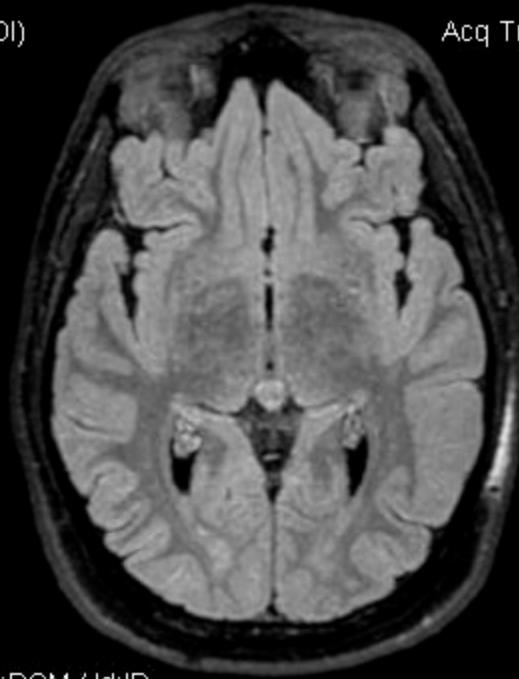

1.5T PHILIPS-3D8BA58
Ex: 662810730
AX
Se: 403/24
Im: 21/47
Ax: H50.6 (COI)

A_r

LABORATOIRES Dr. HINDI
VANESSA BASSIL
1988 Aug 03 F VANESSA
Acc: CEREB
2021 Jan 06
Acq Tm: 10:16:24.54

220 x 220

R_r

L_r

ET: 178
TR: 4800.0
TE: 263.2
MULTI COIL
3.0thk/0.5sp
Lin:DCM / Lin:DCM / Id:ID
W:2705 L:1497

P_r

DFOV: 26.0 x 26.0cm

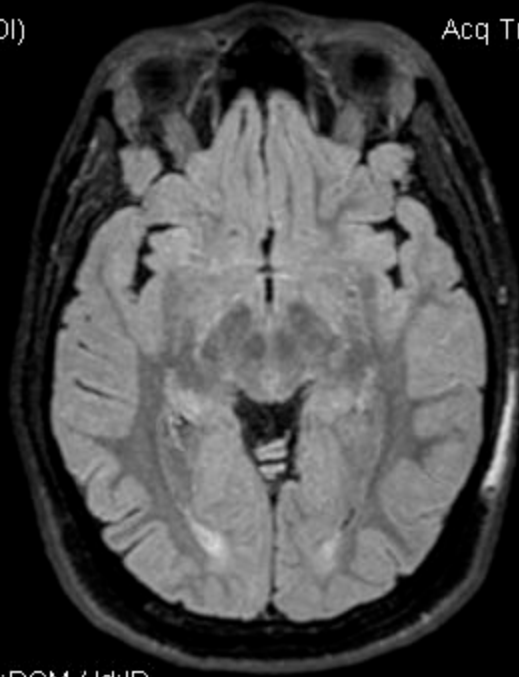

1.5T PHILIPS-3D8BA58
Ex: 662810730
AX
Se: 403/24
Im: 20/47
Ax: H47.1 (COI)

A_r

LABORATOIRES Dr. HINDI
VANESSA BASSIL
1988 Aug 03 F VANESSA
Acc: CEREB
2021 Jan 06
Acq Tm: 10:16:24.54

220 x 220

R_r

L_r

ET: 178
TR: 4800.0
TE: 263.2
MULTI COIL
3.0thk/0.5sp
Lin:DCM / Lin:DCM / Id:ID
W:2705 L:1497

P_r

DFOV: 26.0 x 26.0cm

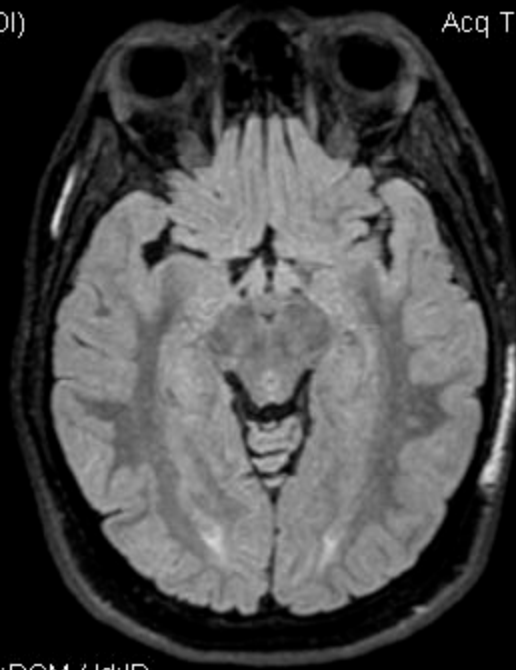

1.5T PHILIPS-3D8BA58
Ex: 662810730
AX
Se: 403/24
Im: 19/47
Ax: H43.7 (COI)

A_r

LABORATOIRES Dr. HINDI
VANESSA BASSIL
1988 Aug 03 F VANESSA
Acc: CEREB
2021 Jan 06
Acq Tm: 10:16:24.54

220 x 220

R_r

L_r

ET: 178
TR: 4800.0
TE: 263.2
MULTI COIL
3.0thk/0.5sp
Lin:DCM / Lin:DCM / Id:ID
W:2705 L:1497

P_r

DFOV: 26.0 x 26.0cm

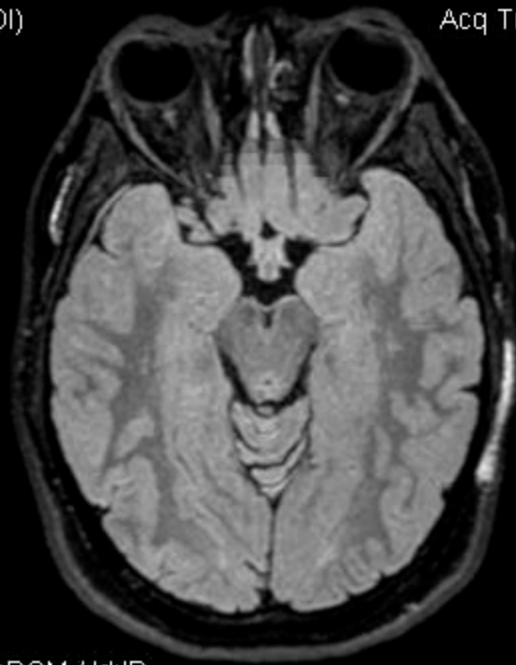

1.5T PHILIPS-3D8BA58
Ex: 662810730
AX
Se: 403/24
Im: 18/47
Ax: H40.2 (COI)

A_r

LABORATOIRES Dr. HINDI
VANESSA BASSIL
1988 Aug 03 F VANESSA
Acc: CEREB
2021 Jan 06
Acq Tm: 10:16:24.54

220 x 220

R_r

L_r

ET: 178
TR: 4800.0
TE: 263.2
MULTI COIL
3.0thk/0.5sp
Lin:DCM / Lin:DCM / Id:ID
W:2705 L:1497

P_r

DFOV: 26.0 x 26.0cm

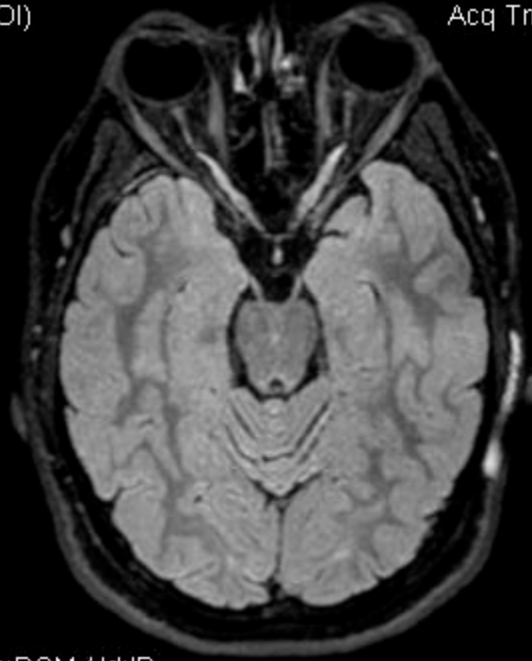

1.5T PHILIPS-3D8BA58
Ex: 662810730
AX
Se: 403/24
Im: 17/47
Ax: H36.8 (COI)

A_r

LABORATOIRES Dr. HINDI
VANESSA BASSIL
1988 Aug 03 F VANESSA
Acc: CEREB
2021 Jan 06
Acq Tm: 10:16:24.54

220 x 220

R_r

L_r

ET: 178
TR: 4800.0
TE: 263.2
MULTI COIL
3.0thk/0.5sp
Lin:DCM / Lin:DCM / Id:ID
W:2705 L:1497

P_r

DFOV: 26.0 x 26.0cm

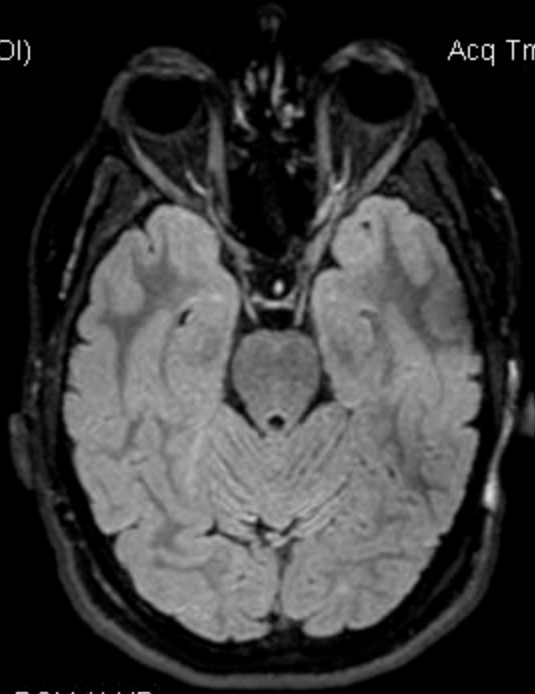

1.5T PHILIPS-3D8BA58
Ex: 662810730
AX
Se: 403/24
Im: 16/47
Ax: H33.3 (COI)

A_r

LABORATOIRES Dr. HINDI
VANESSA BASSIL
1988 Aug 03 F VANESSA
Acc: CEREB
2021 Jan 06
Acq Tm: 10:16:24.54

220 x 220

R_r

L_r

ET: 178
TR: 4800.0
TE: 263.2
MULTI COIL
3.0thk/0.5sp
Lin:DCM / Lin:DCM / Id:ID
W:2705 L:1497

P_r

DFOV: 26.0 x 26.0cm

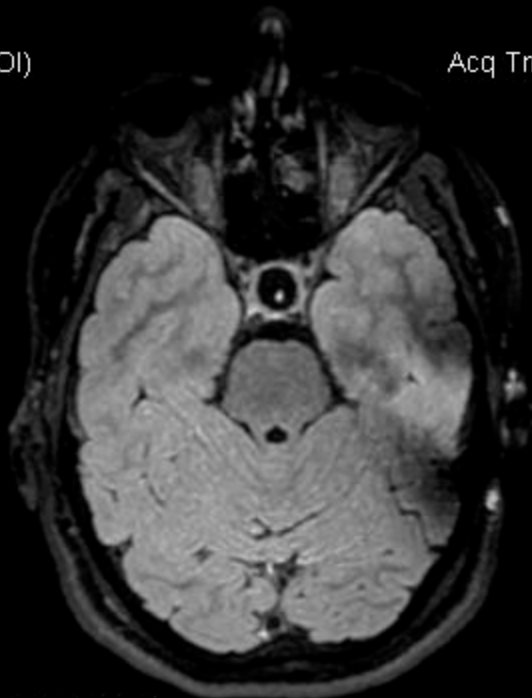

1.5T PHILIPS-3D8BA58
Ex: 662810730
AX
Se: 403/24
Im: 15/47
Ax: H29.8 (COI)

A_r

LABORATOIRES Dr. HINDI
VANESSA BASSIL
1988 Aug 03 F VANESSA
Acc: CEREB
2021 Jan 06
Acq Tm: 10:16:24.54

220 x 220

R_r

L_r

ET: 178
TR: 4800.0
TE: 263.2
MULTI COIL
3.0thk/0.5sp
Lin:DCM / Lin:DCM / Id:ID
W:2705 L:1497

P_r

DFOV: 26.0 x 26.0cm

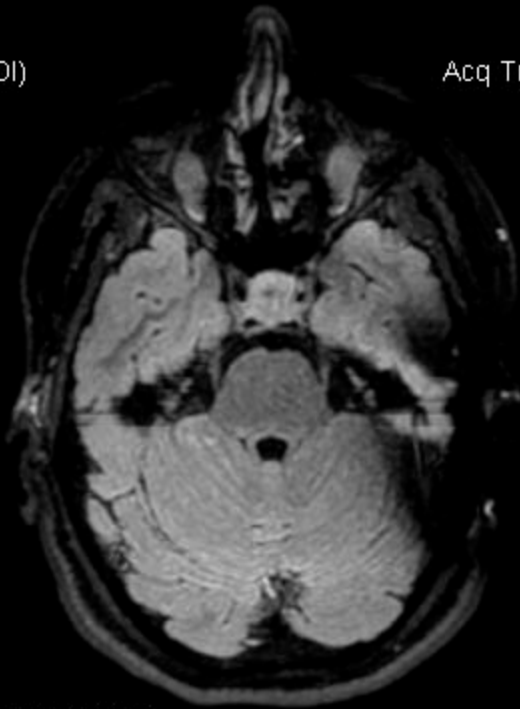

1.5T PHILIPS-3D8BA58
Ex: 662810730
AX
Se: 403/24
Im: 14/47
Ax: H26.4 (COI)

A_r

LABORATOIRES Dr. HINDI
VANESSA BASSIL
1988 Aug 03 F VANESSA
Acc: CEREB
2021 Jan 06
Acq Tm: 10:16:24.54

220 x 220

R_r

L_r

ET: 178
TR: 4800.0
TE: 263.2
MULTI COIL
3.0thk/0.5sp
Lin:DCM / Lin:DCM / Id:ID
W:2705 L:1497

P_r

DFOV: 26.0 x 26.0cm

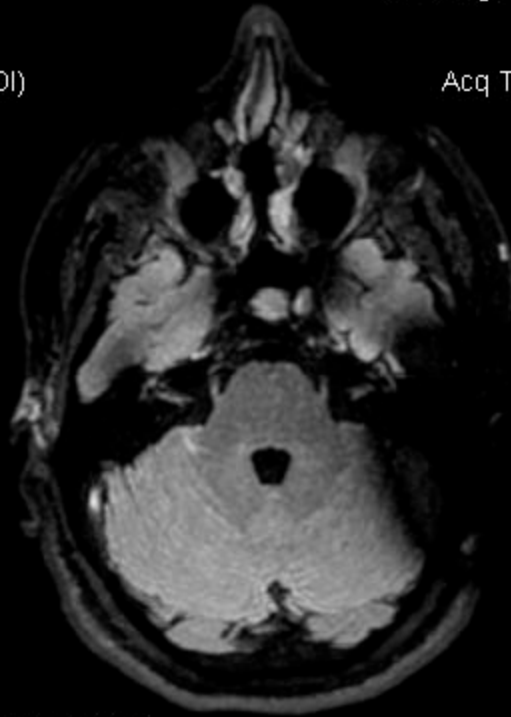

1.5T PHILIPS-3D8BA58
Ex: 662810730
AX
Se: 403/24
Im: 13/47
Ax: H22.9 (COI)

A_r

LABORATOIRES Dr. HINDI
VANESSA BASSIL
1988 Aug 03 F VANESSA
Acc: CEREB
2021 Jan 06
Acq Tm: 10:16:24.54

220 x 220

R_r

L_r

ET: 178
TR: 4800.0
TE: 263.2
MULTI COIL
3.0thk/0.5sp
Lin:DCM / Lin:DCM / Id:ID
W:2705 L:1497

P_r

DFOV: 26.0 x 26.0cm



1.5T PHILIPS-3D8BA58
Ex: 662810730
AX
Se: 403/24
Im: 12/47
Ax: H19.4 (COI)

A_r

LABORATOIRES Dr. HINDI
VANESSA BASSIL
1988 Aug 03 F VANESSA
Acc: CEREB
2021 Jan 06
Acq Tm: 10:16:24.54

220 x 220

R_r

L_r

ET: 178
TR: 4800.0
TE: 263.2
MULTI COIL
3.0thk/0.5sp
Lin:DCM / Lin:DCM / Id:ID
W:2705 L:1497

P_r

DFOV: 26.0 x 26.0cm



1.5T PHILIPS-3D8BA58
Ex: 662810730
AX
Se: 403/24
Im: 11/47
Ax: H16.0 (COI)

A_r

LABORATOIRES Dr. HINDI
VANESSA BASSIL
1988 Aug 03 F VANESSA
Acc: CEREB
2021 Jan 06
Acq Tm: 10:16:24.54

220 x 220

R_r

L_r

ET: 178
TR: 4800.0
TE: 263.2
MULTI COIL
3.0thk/0.5sp
Lin:DCM / Lin:DCM / Id:ID
W:2705 L:1497

P_r

DFOV: 26.0 x 26.0cm

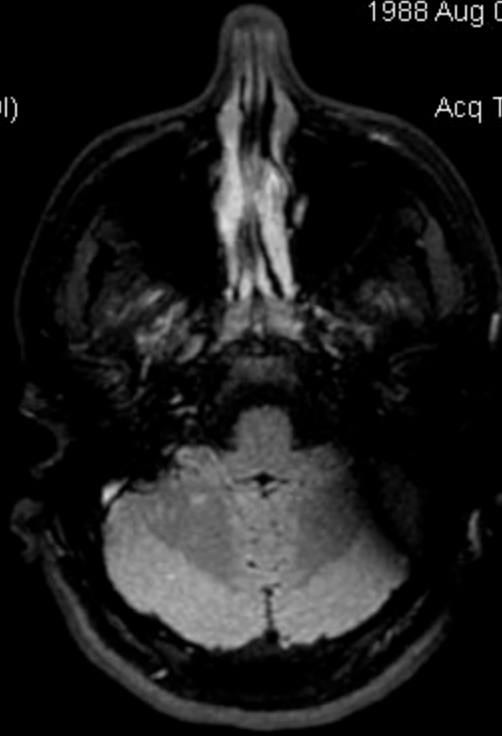

1.5T PHILIPS-3D8BA58
Ex: 662810730
AX
Se: 403/24
Im: 10/47
Ax: H12.5 (COI)

A_r

LABORATOIRES Dr. HINDI
VANESSA BASSIL
1988 Aug 03 F VANESSA
Acc: CEREB
2021 Jan 06
Acq Tm: 10:16:24.54

220 x 220

R_r

L_r

ET: 178
TR: 4800.0
TE: 263.2
MULTI COIL
3.0thk/0.5sp
Lin:DCM / Lin:DCM / Id:ID
W:2705 L:1497

P_r

DFOV: 26.0 x 26.0cm



1.5T PHILIPS-3D8BA58
Ex: 662810730
AX
Se: 403/24
Im: 9/47
Ax: H9.0 (COI)

A_r

LABORATOIRES Dr. HINDI
VANESSA BASSIL
1988 Aug 03 F VANESSA
Acc: CEREB
2021 Jan 06
Acq Tm: 10:16:24.54

220 x 220

R_r

L_r

ET: 178
TR: 4800.0
TE: 263.2
MULTI COIL
3.0thk/0.5sp
Lin:DCM / Lin:DCM / Id:ID
W:2705 L:1497

P_r

DFOV: 26.0 x 26.0cm

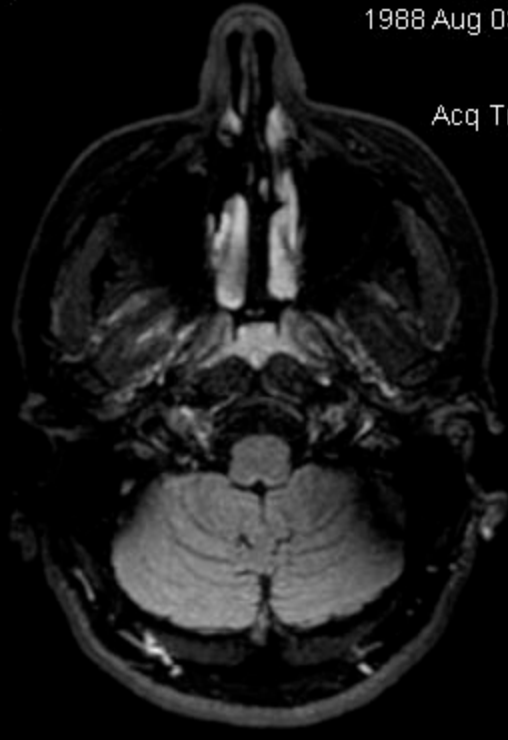

1.5T PHILIPS-3D8BA58
Ex: 662810730
AX
Se: 403/24
Im: 8/47
Ax: H5.6 (COI)

A_r

LABORATOIRES Dr. HINDI
VANESSA BASSIL
1988 Aug 03 F VANESSA
Acc: CEREB
2021 Jan 06
Acq Tm: 10:16:24.54

220 x 220

R_r

L_r

ET: 178
TR: 4800.0
TE: 263.2
MULTI COIL
3.0thk/0.5sp
Lin:DCM / Lin:DCM / Id:ID
W:2705 L:1497

P_r

DFOV: 26.0 x 26.0cm



1.5T PHILIPS-3D8BA58
Ex: 662810730
AX
Se: 403/24
In: 7/47
Ax: H2.1 (COI)

A_r

LABORATOIRES Dr. HINDI
VANESSA BASSIL
1988 Aug 03 F VANESSA
Acc: CEREB
2021 Jan 06
Acq Tm: 10:16:24.54

220 x 220

R_r

L_r

ET: 178
TR: 4800.0
TE: 263.2
MULTI COIL
3.0thk/0.5sp
Lin:DCM / Lin:DCM / Id:ID
W:2705 L:1497

P_r

DFOV: 26.0 x 26.0cm

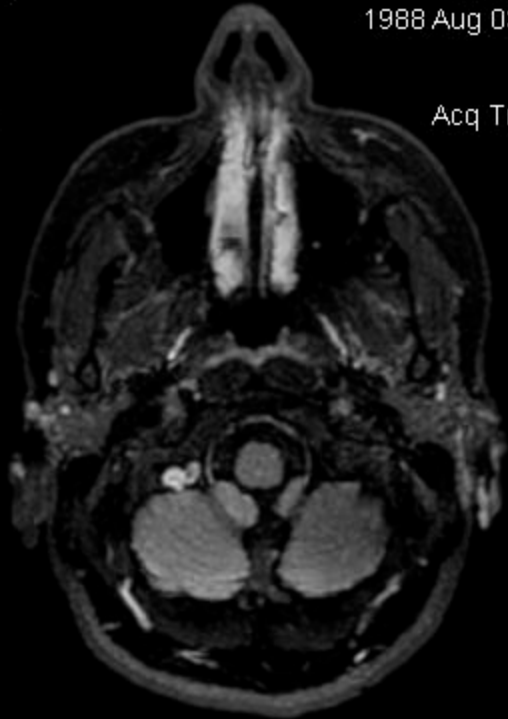

1.5T PHILIPS-3D8BA58
Ex: 662810730
AX
Se: 403/24
Im: 6/47
Ax: F1.4 (COI)

A_r

LABORATOIRES Dr. HINDI
VANESSA BASSIL
1988 Aug 03 F VANESSA
Acc: CEREB
2021 Jan 06
Acq Tm: 10:16:24.54

220 x 220

R_r

L_r

ET: 178
TR: 4800.0
TE: 263.2
MULTI COIL
3.0thk/0.5sp
Lin:DCM / Lin:DCM / Id:ID
W:2705 L:1497

P_r

DFOV: 26.0 x 26.0cm

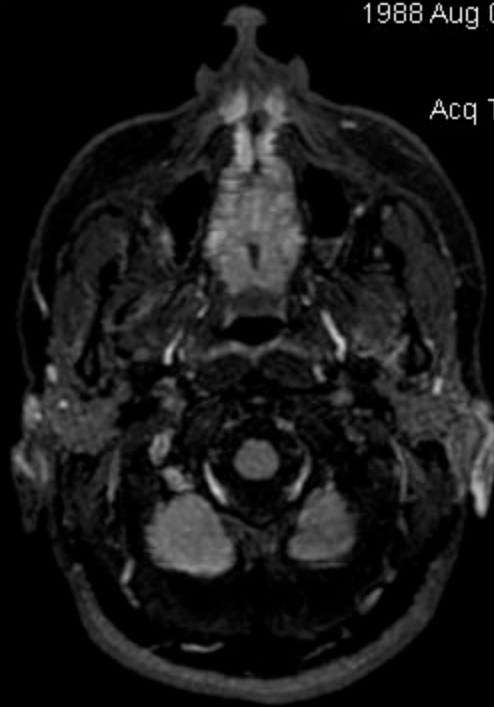

1.5T PHILIPS-3D8BA58
Ex: 662810730
AX
Se: 403/24
Im: 5/47
Ax: F4.8 (COI)

A_r

LABORATOIRES Dr. HINDI
VANESSA BASSIL
1988 Aug 03 F VANESSA
Acc: CEREB
2021 Jan 06
Acq Tm: 10:16:24.54

220 x 220

R_r

L_r

ET: 178
TR: 4800.0
TE: 263.2
MULTI COIL
3.0thk/0.5sp
Lin:DCM / Lin:DCM / Id:ID
W:2705 L:1497

P_r

DFOV: 26.0 x 26.0cm

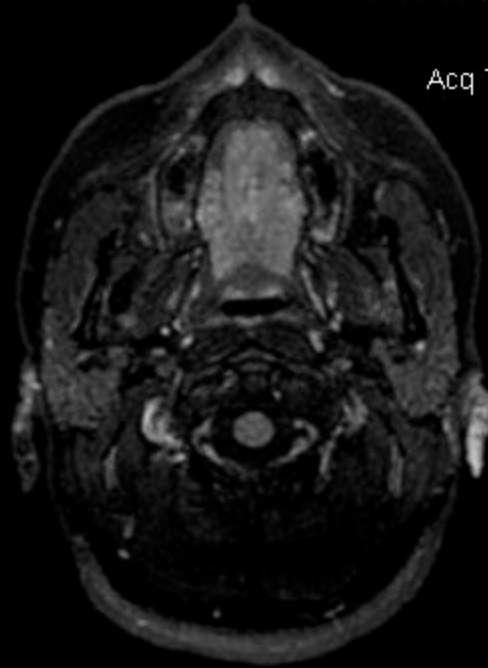

1.5T PHILIPS-3D8BA58
Ex: 662810730
AX
Se: 403/24
Im: 4/47
Ax: F8.3 (COI)

A_r

LABORATOIRES Dr. HINDI
VANESSA BASSIL
1988 Aug 03 F VANESSA
Acc: CEREB
2021 Jan 06
Acq Tm: 10:16:24.54

220 x 220

R_r

L_r

ET: 178
TR: 4800.0
TE: 263.2
MULTI COIL
3.0thk/0.5sp
Lin:DCM / Lin:DCM / Id:ID
W:2705 L:1497

P_r

DFOV: 26.0 x 26.0cm

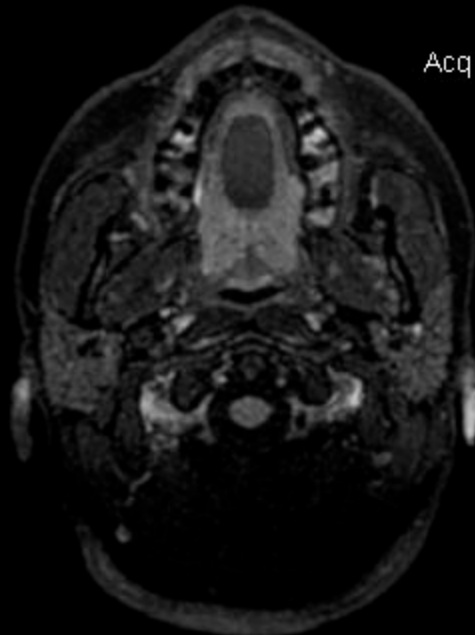

1.5T PHILIPS-3D8BA58
Ex: 662810730
AX
Se: 403/24
Im: 3/47
Ax: F11.8 (COI)

A_r

LABORATOIRES Dr. HINDI
VANESSA BASSIL
1988 Aug 03 F VANESSA
Acc: CEREB
2021 Jan 06
Acq Tm: 10:16:24.54

220 x 220

R_r

L_r

ET: 178
TR: 4800.0
TE: 263.2
MULTI COIL
3.0thk/0.5sp
Lin:DCM / Lin:DCM / Id:ID
W:2705 L:1497

P_r

DFOV: 26.0 x 26.0cm



1.5T PHILIPS-3D8BA58
Ex: 662810730
AX
Se: 403/24
Im: 2/47
Ax: F15.2 (COI)

A_r

LABORATOIRES Dr. HINDI
VANESSA BASSIL
1988 Aug 03 F VANESSA
Acc: CEREB
2021 Jan 06
Acq Tm: 10:16:24.54

220 x 220

R_r

L_r

ET: 178
TR: 4800.0
TE: 263.2
MULTI COIL
3.0thk/0.5sp
Lin:DCM / Lin:DCM / Id:ID
W:2705 L:1497

P_r

DFOV: 26.0 x 26.0cm

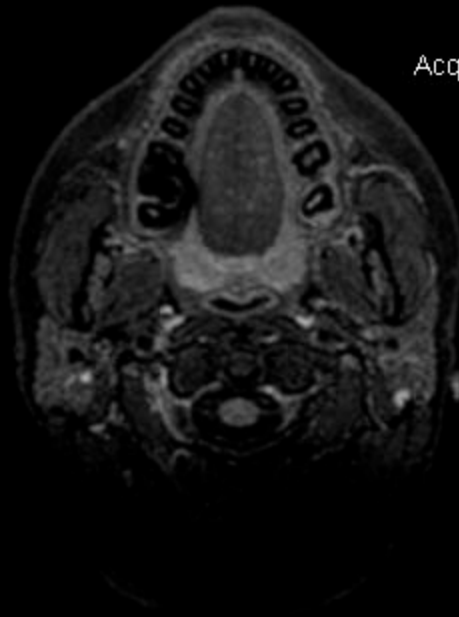

1.5T PHILIPS-3D8BA58
Ex: 662810730
AX
Se: 403/24
Im: 1/47
Ax: F18.7 (COI)

A_r

LABORATOIRES Dr. HINDI
VANESSA BASSIL
1988 Aug 03 F VANESSA
Acc: CEREB
2021 Jan 06
Acq Tm: 10:16:24.54

220 x 220

R_r

L_r

ET: 178
TR: 4800.0
TE: 263.2
MULTI COIL
3.0thk/0.5sp
Lin:DCM / Lin:DCM / Id:ID
W:2705 L:1497

P_r

DFOV: 26.0 x 26.0cm

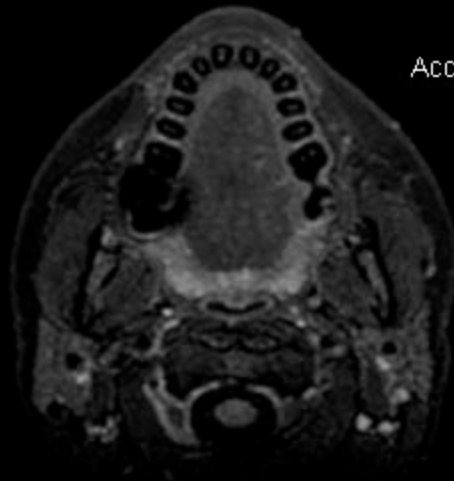

1.5T PHILIPS-3D8BA58
Ex: 662810730
SAG
Se: 402/24
Im: 44/44
Sag: R76.0 (COI)

H_r

LABORATOIRES Dr. HINDI
VANESSA BASSIL
1988 Aug 03 F VANESSA
Acc: CEREB
2021 Jan 06
Acq Tm: 10:16:24.54

220 x 220

A_r

P_r

ET: 178
TR: 4800.0
TE: 263.2
MULTI COIL
3.0thk/0.5sp
Lin:DCM / Lin:DCM / Id:ID
W:2705 L:1497

F_A

DFOV: 26.0 x 26.0cm

1.5T PHILIPS-3D8BA58
Ex: 662810730
SAG
Se: 402/24
Im: 43/44
Sag: R72.5 (COI)

H_r

LABORATOIRES Dr. HINDI
VANESSA BASSIL
1988 Aug 03 F VANESSA
Acc: CEREB
2021 Jan 06
Acq Tm: 10:16:24.54

220 x 220

A_r

P_r

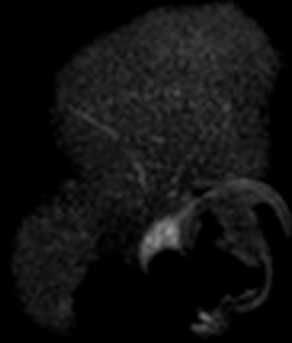

ET: 178
TR: 4800.0
TE: 263.2
MULTI COIL
3.0thk/0.5sp
Lin:DCM / Lin:DCM / Id:ID
W:2705 L:1497

F_A

DFOV: 26.0 x 26.0cm

1.5T PHILIPS-3D8BA58
Ex: 662810730
SAG
Se: 402/24
Im: 42/44
Sag: R69.0 (COI)

H_r

LABORATOIRES Dr. HINDI
VANESSA BASSIL
1988 Aug 03 F VANESSA
Acc: CEREB
2021 Jan 06
Acq Tm: 10:16:24.54

220 x 220

A_r

P_r

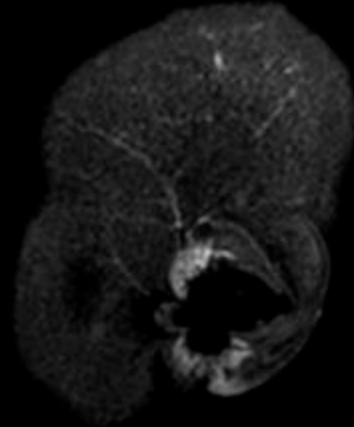

ET: 178
TR: 4800.0
TE: 263.2
MULTI COIL
3.0thk/0.5sp
Lin:DCM / Lin:DCM / Id:ID
W:2705 L:1497

F_A

DFOV: 26.0 x 26.0cm

1.5T PHILIPS-3D8BA58
Ex: 662810730
SAG
Se: 402/24
Im: 41/44
Sag: R65.5 (COI)

H_r

LABORATOIRES Dr. HINDI
VANESSA BASSIL
1988 Aug 03 F VANESSA
Acc: CEREB
2021 Jan 06
Acq Tm: 10:16:24.54

220 x 220

A_r

P_r

ET: 178
TR: 4800.0
TE: 263.2
MULTI COIL
3.0thk/0.5sp
Lin:DCM / Lin:DCM / Id:ID
W:2705 L:1497

F_A

DFOV: 26.0 x 26.0cm

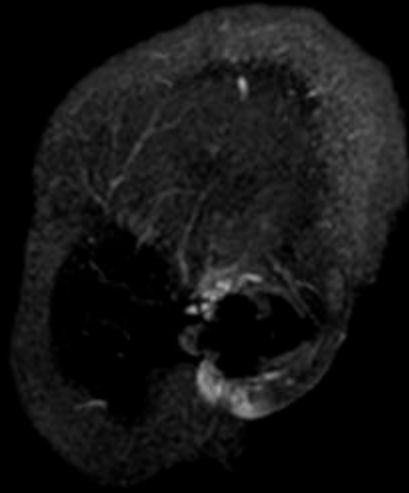

1.5T PHILIPS-3D8BA58
Ex: 662810730
SAG
Se: 402/24
Im: 40/44
Sag: R62.0 (COI)

H_r

LABORATOIRES Dr. HINDI
VANESSA BASSIL
1988 Aug 03 F VANESSA
Acc: CEREB
2021 Jan 06
Acq Tm: 10:16:24.54

220 x 220

A_r

P_r

ET: 178
TR: 4800.0
TE: 263.2
MULTI COIL
3.0thk/0.5sp
Lin:DCM / Lin:DCM / Id:ID
W:2705 L:1497

F_A

DFOV: 26.0 x 26.0cm

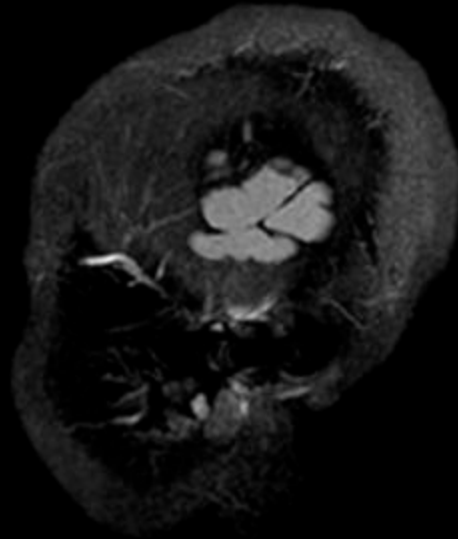

1.5T PHILIPS-3D8BA58
Ex: 662810730
SAG
Se: 402/24
Im: 39/44
Sag: R58.5 (COI)

H_r

LABORATOIRES Dr. HINDI
VANESSA BASSIL
1988 Aug 03 F VANESSA
Acc: CEREB
2021 Jan 06
Acq Tm: 10:16:24.54

220 x 220

A_r

P_r

ET: 178
TR: 4800.0
TE: 263.2
MULTI COIL
3.0thk/0.5sp
Lin:DCM / Lin:DCM / Id:ID
W:2705 L:1497

F_A

DFOV: 26.0 x 26.0cm

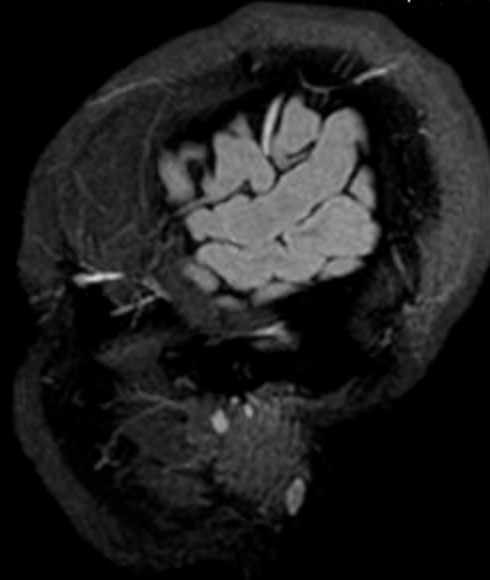

1.5T PHILIPS-3D8BA58
Ex: 662810730
SAG
Se: 402/24
Im: 38/44
Sag: R55.0 (COI)

H_r

LABORATOIRES Dr. HINDI
VANESSA BASSIL
1988 Aug 03 F VANESSA
Acc: CEREB
2021 Jan 06
Acq Tm: 10:16:24.54

220 x 220

A_r

P_r

ET: 178
TR: 4800.0
TE: 263.2
MULTI COIL
3.0thk/0.5sp
Lin:DCM / Lin:DCM / Id:ID
W:2705 L:1497

F_r

DFOV: 26.0 x 26.0cm

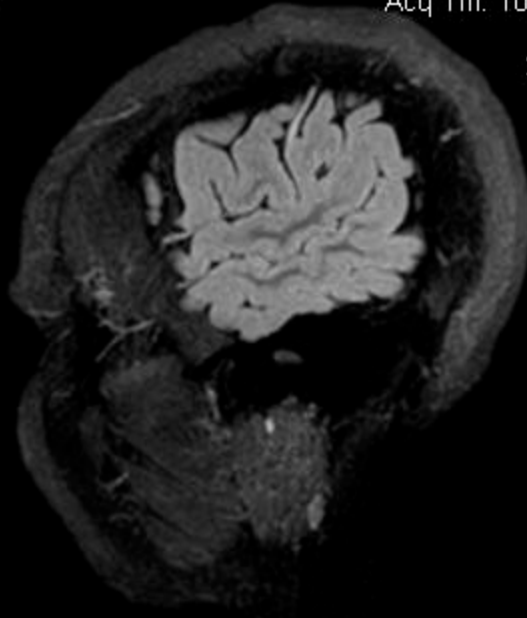

1.5T PHILIPS-3D8BA58
Ex: 662810730
SAG
Se: 402/24
Im: 37/44
Sag: R51.5 (COI)

H_r

LABORATOIRES Dr. HINDI
VANESSA BASSIL
1988 Aug 03 F VANESSA
Acc: CEREB
2021 Jan 06
Acq Tm: 10:16:24.54

220 x 220

A_r

P_r

ET: 178
TR: 4800.0
TE: 263.2
MULTI COIL
3.0thk/0.5sp
Lin:DCM / Lin:DCM / Id:ID
W:2705 L:1497

F_r

DFOV: 26.0 x 26.0cm

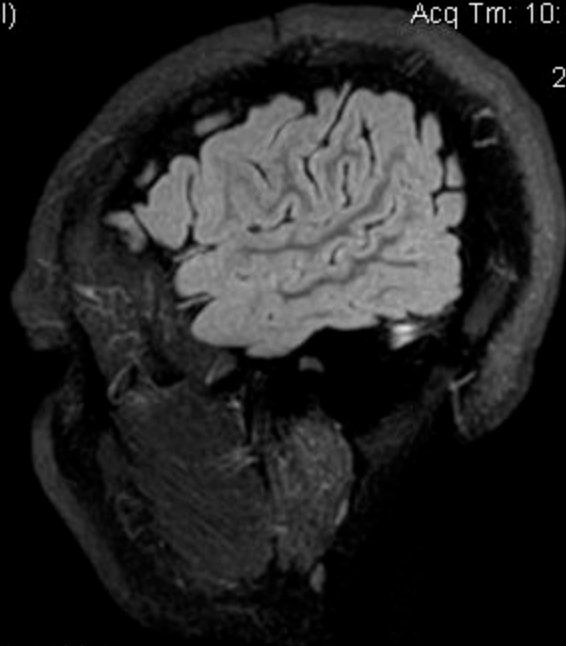

1.5T PHILIPS-3D8BA58
Ex: 662810730
SAG
Se: 402/24
Im: 36/44
Sag: R48.0 (COI)

H_r

LABORATOIRES Dr. HINDI
VANESSA BASSIL
1988 Aug 03 F VANESSA
Acc: CEREB
2021 Jan 06
Acq Tm: 10:16:24.54

220 x 220

A_r

P_r

ET: 178
TR: 4800.0
TE: 263.2
MULTI COIL
3.0thk/0.5sp
Lin:DCM / Lin:DCM / Id:ID
W:2705 L:1497

F_r

DFOV: 26.0 x 26.0cm

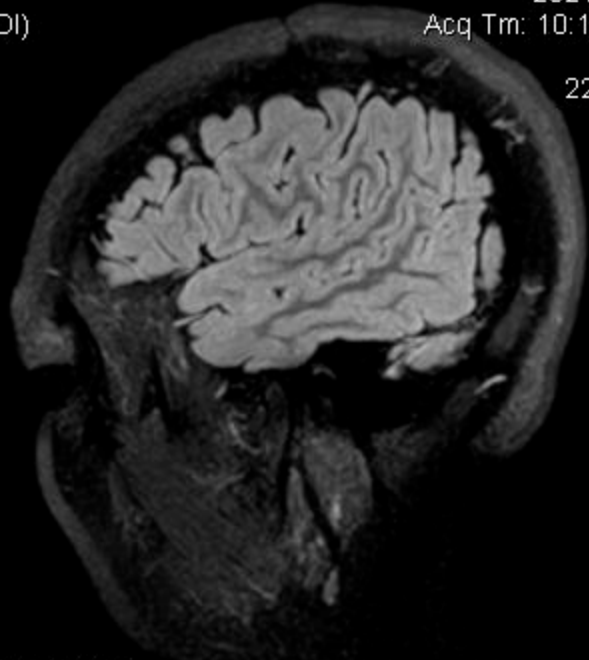

1.5T PHILIPS-3D8BA58
Ex: 662810730
SAG
Se: 402/24
Im: 35/44
Sag: R44.5 (COI)

H_r

LABORATOIRES Dr. HINDI
VANESSA BASSIL
1988 Aug 03 F VANESSA
Acc: CEREB
2021 Jan 06
Acq Tm: 10:16:24.54

220 x 220

A_r

P_r

ET: 178
TR: 4800.0
TE: 263.2
MULTI COIL
3.0thk/0.5sp
Lin:DCM / Lin:DCM / Id:ID
W:2705 L:1497

F_r

DFOV: 26.0 x 26.0cm

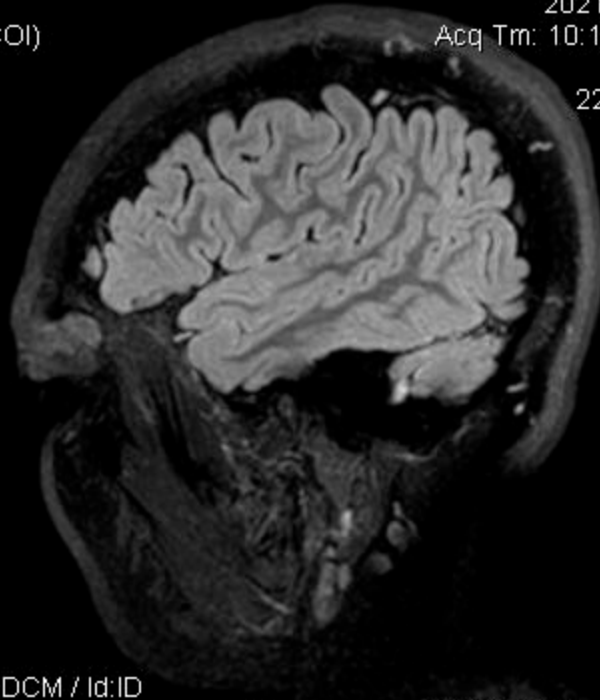

1.5T PHILIPS-3D8BA58
Ex: 662810730
SAG
Se: 402/24
Im: 34/44
Sag: R41.0 (COI)

H_r

LABORATOIRES Dr. HINDI
VANESSA BASSIL
1988 Aug 03 F VANESSA
Acc: CEREB
2021 Jan 06
Acq Tm: 10:16:24.54

220 x 220

A_r

P_r

ET: 178
TR: 4800.0
TE: 263.2
MULTI COIL
3.0thk/0.5sp
Lin:DCM / Lin:DCM / Id:ID
W:2705 L:1497

F_r

DFOV: 26.0 x 26.0cm

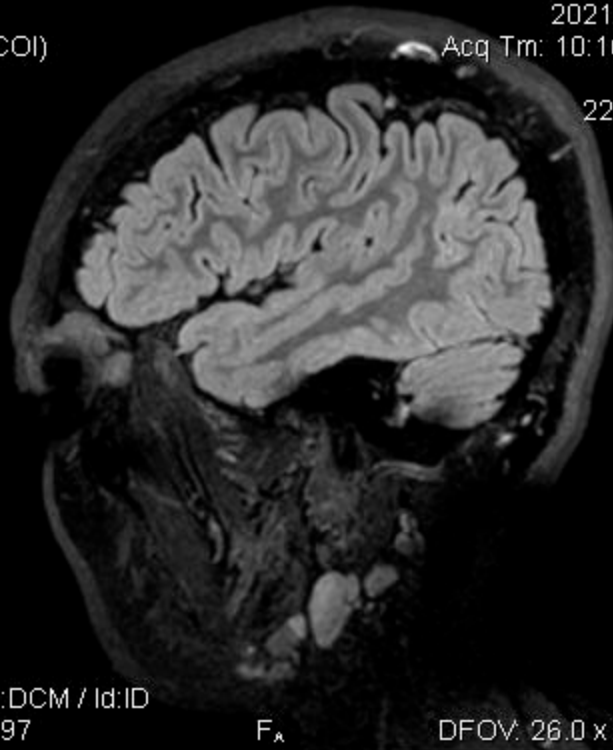

1.5T PHILIPS-3D8BA58

H_r

LABORATOIRES Dr. HINDI

Ex: 662810730

VANESSA BASSIL

SAG

1988 Aug 03 F VANESSA

Se: 402/24

Acc: CEREB

Im: 33/44

2021 Jan 06

Sag: R37.5 (COI)

Acq Tm: 10:16:24.54

220 x 220

A_r

P_r

ET: 178

TR: 4800.0

TE: 263.2

MULTI COIL

3.0thk/0.5sp

Lin:DCM / Lin:DCM / Id:ID

W:2705 L:1497

F_A

DFOV: 26.0 x 26.0cm

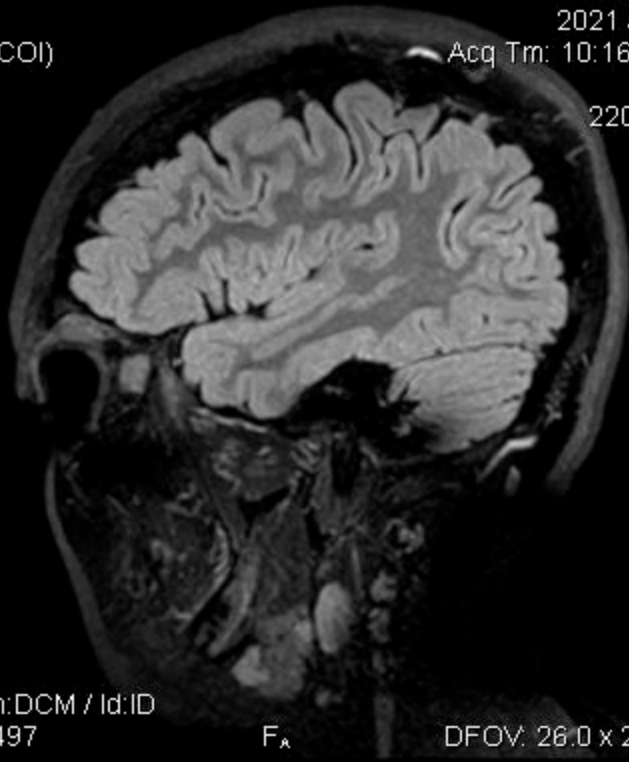

1.5T PHILIPS-3D8BA58
Ex: 662810730
SAG
Se: 402/24
Im: 32/44
Sag: R34.0 (COI)

H_r

LABORATOIRES Dr. HINDI
VANESSA BASSIL
1988 Aug 03 F VANESSA
Acc: CEREB
2021 Jan 06
Acq Tm: 10:16:24.54

220 x 220

A_r

P_r

ET: 178
TR: 4800.0
TE: 263.2
MULTI COIL
3.0thk/0.5sp
Lin:DCM / Lin:DCM / Id:ID
W:2705 L:1497

F_r

DFOV: 26.0 x 26.0cm

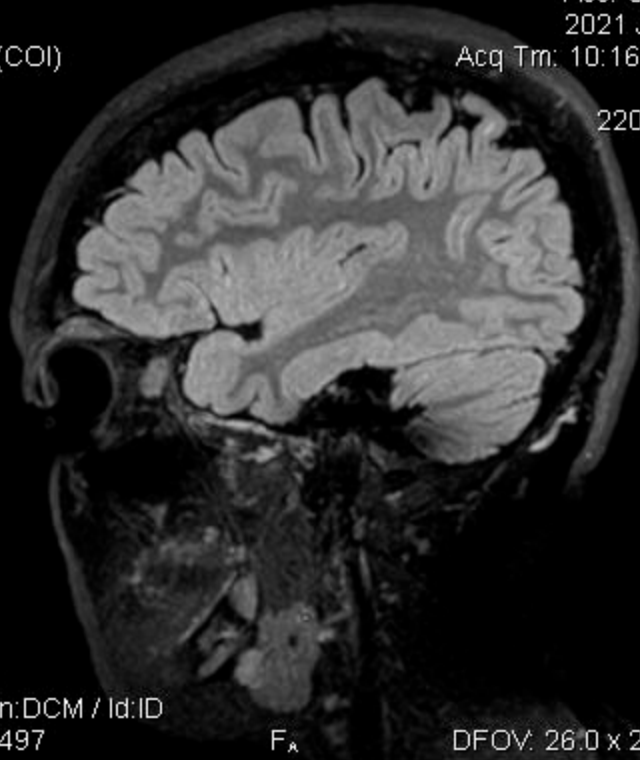

1.5T PHILIPS-3D8BA58
Ex: 662810730
SAG
Se: 402/24
Im: 31/44
Sag: R30.5 (COI)

H_r

LABORATOIRES Dr. HINDI
VANESSA BASSIL
1988 Aug 03 F VANESSA
Acc: CEREB
2021 Jan 06
Acq Tm: 10:16:24.54

220 x 220

A_r

P_r

ET: 178
TR: 4800.0
TE: 263.2
MULTI COIL
3.0thk/0.5sp
Lin:DCM / Lin:DCM / Id:ID
W:2705 L:1497

F_A

DFOV: 26.0 x 26.0cm

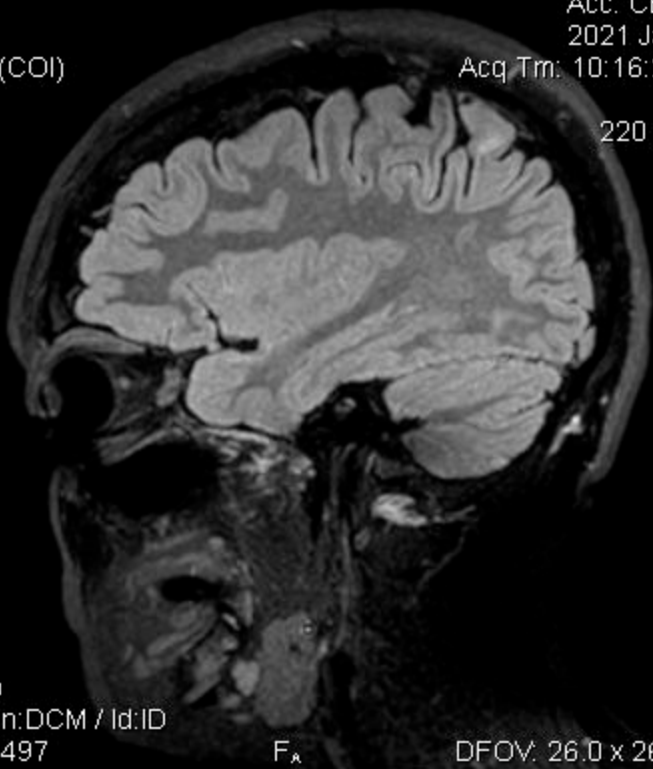

1.5T PHILIPS-3D8BA58

H_r

LABORATOIRES Dr. HINDI

Ex: 662810730

VANESSA BASSIL

SAG

1988 Aug 03 F VANESSA

Se: 402/24

Acc: CEREB

Im: 30/44

2021 Jan 06

Sag: R27.0 (COI)

Acq Trm: 10:16:24.54

220 x 220

A_r

P_r

ET: 178

TR: 4800.0

TE: 263.2

MULTI COIL

3.0thk/0.5sp

Lin:DCM / Lin:DCM / Id:ID

W:2705 L:1497

F_A

DFOV: 26.0 x 26.0cm

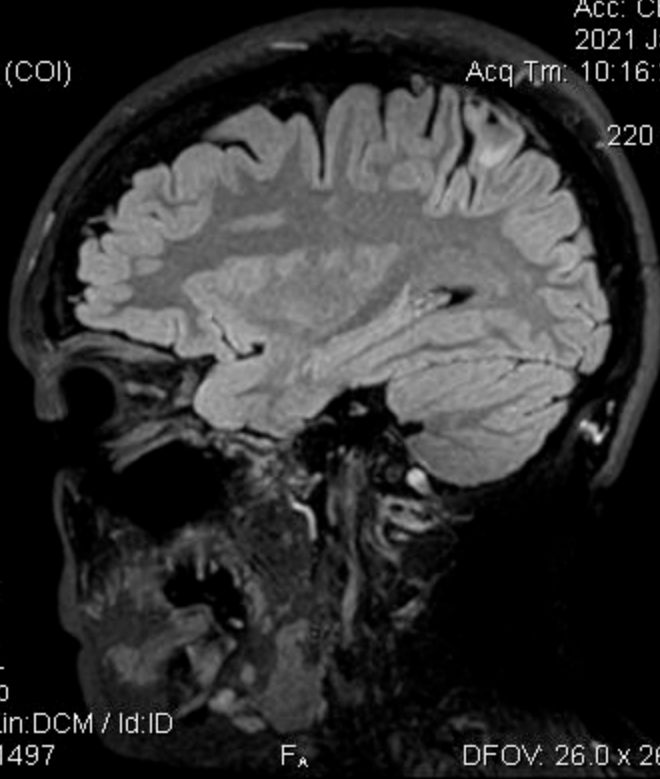

1.5T PHILIPS-3D8BA58

H_r

LABORATOIRES Dr. HINDI

Ex: 662810730

VANESSA BASSIL

SAG

1988 Aug 03 F VANESSA

Se: 402/24

Acc: CEREB

Im: 29/44

2021 Jan 06

Sag: R23.5 (COI)

Acq Tm: 10:16:24.54

220 x 220

A_r

P_r

ET: 178

TR: 4800.0

TE: 263.2

MULTI COIL

3.0thk/0.5sp

Lin:DCM / Lin:DCM / Id:ID

W:2705 L:1497

F_A

DFOV: 26.0 x 26.0cm

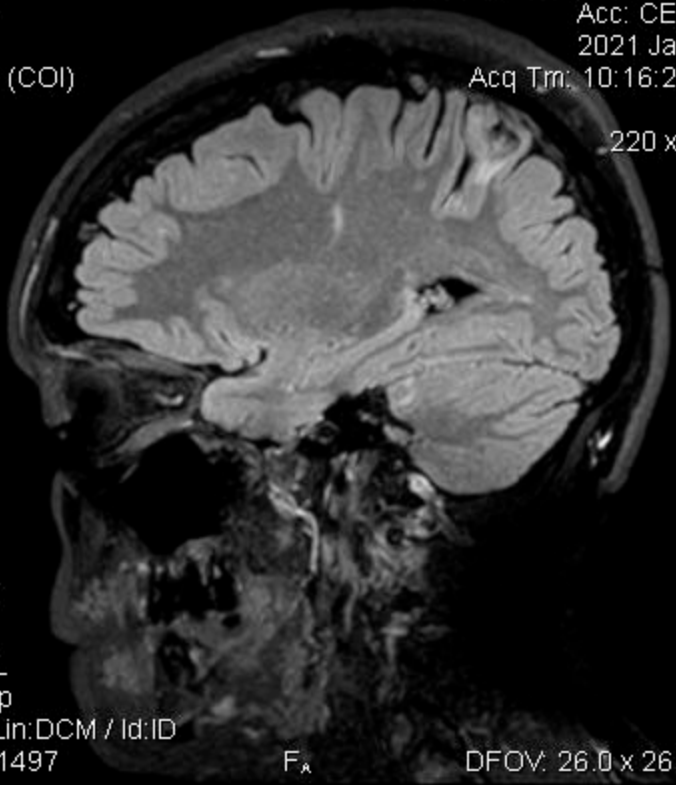

1.5T PHILIPS-3D8BA58
Ex: 662810730
SAG
Se: 402/24
Im: 28/44
Sag: R20.0 (COI)

H_r

LABORATOIRES Dr. HINDI
VANESSA BASSIL
1988 Aug 03 F VANESSA
Acc: CEREB
2021 Jan 06
Acq Trm: 10:16:24.54

220 x 220

A_r

P_r

ET: 178
TR: 4800.0
TE: 263.2
MULTI COIL
3.0thk/0.5sp
Lin:DCM / Lin:DCM / Id:ID
W:2705 L:1497

F_A

DFOV: 26.0 x 26.0cm

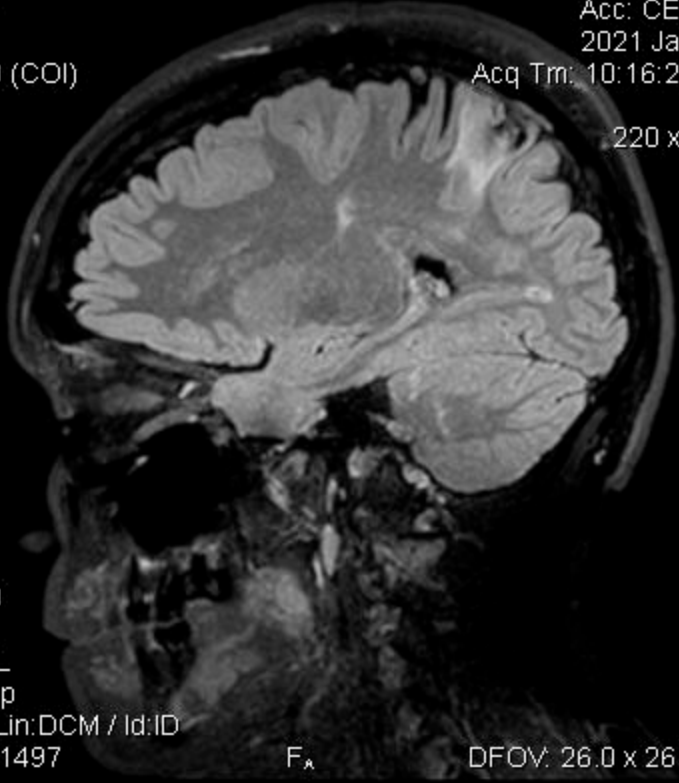

1.5T PHILIPS-3D8BA58
Ex: 662810730
SAG
Se: 402/24
Im: 27/44
Sag: R16.5 (COI)

H_r

LABORATOIRES Dr. HINDI
VANESSA BASSIL
1988 Aug 03 F VANESSA
Acc: CEREB
2021 Jan 06
Acq Trm: 10:16:24.54

220 x 220

A_r

P_r

ET: 178
TR: 4800.0
TE: 263.2
MULTI COIL
3.0thk/0.5sp
Lin:DCM / Lin:DCM / Id:ID
W:2705 L:1497

F_r

DFOV: 26.0 x 26.0cm

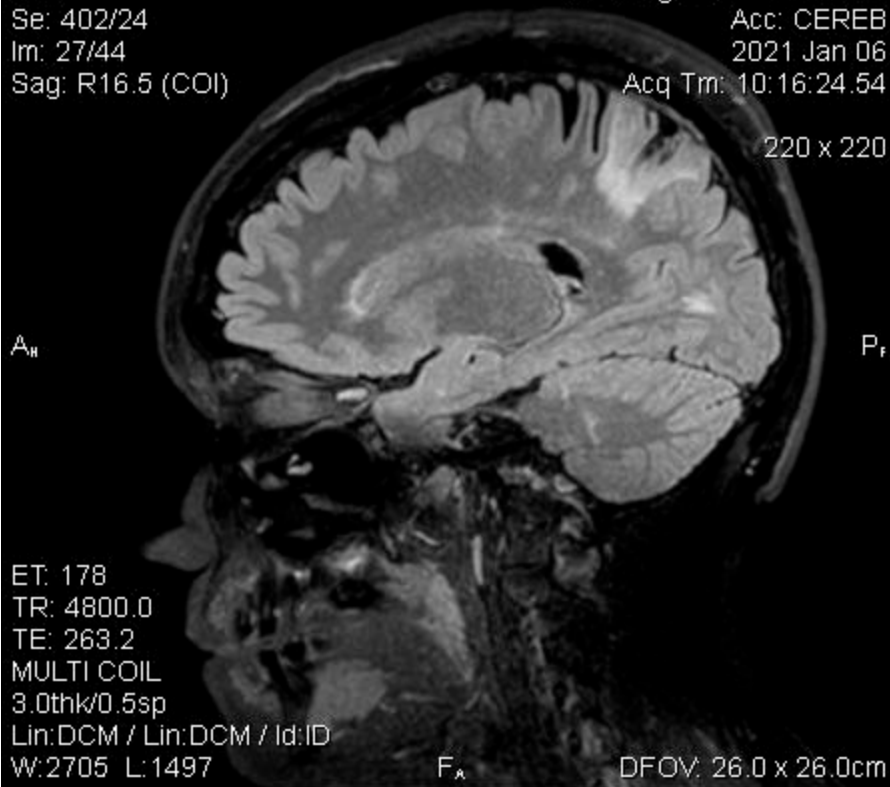

1.5T PHILIPS-3D8BA58

H_r

LABORATOIRES Dr. HINDI

Ex: 662810730

VANESSA BASSIL

SAG

1988 Aug 03 F VANESSA

Se: 402/24

Acc: CEREB

Im: 26/44

2021 Jan 06

Sag: R13.0 (COI)

Acq Tm: 10:16:24.54

220 x 220

A_r

P_r

ET: 178

TR: 4800.0

TE: 263.2

MULTI COIL

3.0thk/0.5sp

Lin:DCM / Lin:DCM / Id:ID

W:2705 L:1497

F_r

DFOV: 26.0 x 26.0cm



1.5T PHILIPS-3D8BA58
Ex: 662810730
SAG
Se: 402/24
Im: 25/44
Sag: R9.5 (COI)

H_r

LABORATOIRES Dr. HINDI
VANESSA BASSIL
1988 Aug 03 F VANESSA
Acc: CEREB
2021 Jan 06
Acq Trm: 10:16:24.54

220 x 220

A_r

P_r

ET: 178
TR: 4800.0
TE: 263.2
MULTI COIL
3.0thk/0.5sp
Lin:DCM / Lin:DCM / Id:ID
W:2705 L:1497

F_r

DFOV: 26.0 x 26.0cm



1.5T PHILIPS-3D8BA58

H_r

LABORATOIRES Dr. HINDI

Ex: 662810730

VANESSA BASSIL

SAG

1988 Aug 03 F VANESSA

Se: 402/24

Acc: CEREB

Im: 24/44

2021 Jan 06

Sag: R6.0 (COI)

Acq Tm: 10:16:24.54

220 x 220

A_r

P_r

ET: 178

TR: 4800.0

TE: 263.2

MULTI COIL

3.0thk/0.5sp

Lin:DCM / Lin:DCM / Id:ID

W:2705 L:1497

F_r

DFOV: 26.0 x 26.0cm



1.5T PHILIPS-3D8BA58
Ex: 662810730
SAG
Se: 402/24
Im: 23/44
Sag: R2.5 (COI)

H_r

LABORATOIRES Dr. HINDI
VANESSA BASSIL
1988 Aug 03 F VANESSA
Acc: CEREB
2021 Jan 06
Acq Tm: 10:16:24.54

220 x 220

A_r

P_r

ET: 178
TR: 4800.0
TE: 263.2
MULTI COIL
3.0thk/0.5sp
Lin:DCM / Lin:DCM / Id:ID
W:2705 L:1497

F_a

DFOV: 26.0 x 26.0cm



1.5T PHILIPS-3D8BA58

H_r

LABORATOIRES Dr. HINDI

Ex: 662810730

VANESSA BASSIL

SAG

1988 Aug 03 F VANESSA

Se: 402/24

Acc: CEREB

Im: 22/44

2021 Jan 06

Sag: L1.0 (COI)

Acq Tm: 10:16:24.54

220 x 220

A_r

P_r

ET: 178

TR: 4800.0

TE: 263.2

MULTI COIL

3.0thk/0.5sp

Lin:DCM / Lin:DCM / Id:ID

W:2705 L:1497

F_r

DFOV: 26.0 x 26.0cm



1.5T PHILIPS-3D8BA58

H_r

LABORATOIRES Dr. HINDI

Ex: 662810730

VANESSA BASSIL

SAG

1988 Aug 03 F VANESSA

Se: 402/24

Acc: CEREB

Im: 21/44

2021 Jan 06

Sag: L4.5 (COI)

Acq Trn: 10:16:24.54

220 x 220

A_r

P_r

ET: 178

TR: 4800.0

TE: 263.2

MULTI COIL

3.0thk/0.5sp

Lin:DCM / Lin:DCM / Id:ID

W:2705 L:1497

F_r

DFOV: 26.0 x 26.0cm



1.5T PHILIPS-3D8BA58

H_r

LABORATOIRES Dr. HINDI

Ex: 662810730

VANESSA BASSIL

SAG

1988 Aug 03 F VANESSA

Se: 402/24

Acc: CEREB

Im: 20/44

2021 Jan 06

Sag: L8.0 (COI)

Acq Tm: 10:16:24.54

220 x 220

A_r

P_r

ET: 178

TR: 4800.0

TE: 263.2

MULTI COIL

3.0thk/0.5sp

Lin:DCM / Lin:DCM / Id:ID

W:2705 L:1497

F_r

DFOV: 26.0 x 26.0cm

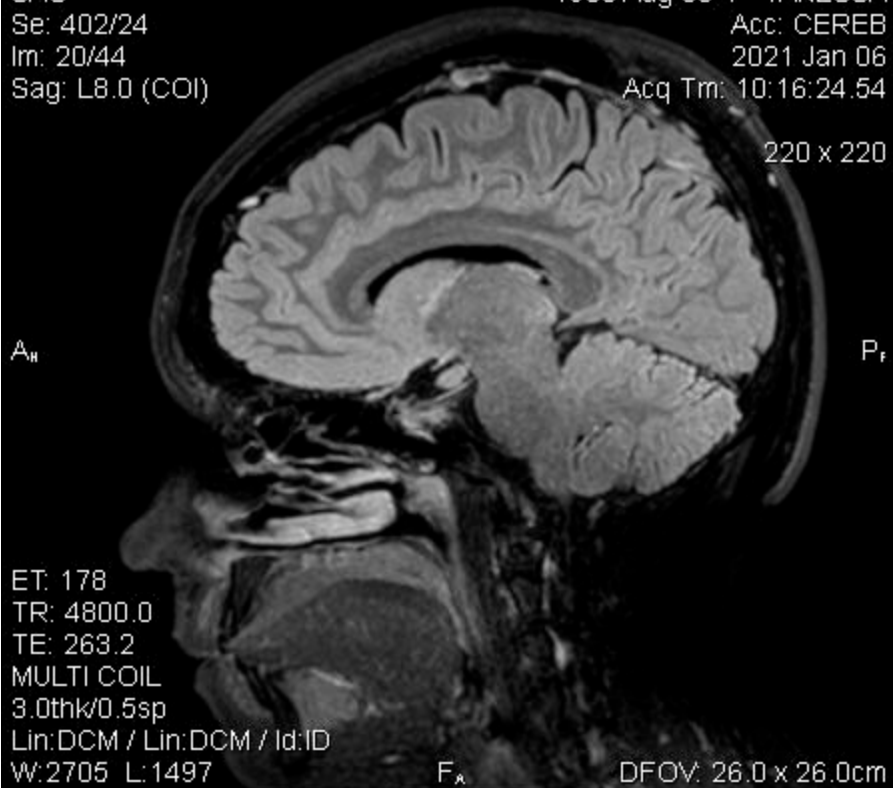

1.5T PHILIPS-3D8BA58
Ex: 662810730
SAG
Se: 402/24
Im: 19/44
Sag: L11.5 (COI)

H_r

LABORATOIRES Dr. HINDI
VANESSA BASSIL
1988 Aug 03 F VANESSA
Acc: CEREB
2021 Jan 06
Acq Tm: 10:16:24.54

220 x 220

A_r

P_r

ET: 178
TR: 4800.0
TE: 263.2
MULTI COIL
3.0thk/0.5sp
Lin:DCM / Lin:DCM / Id:ID
W:2705 L:1497

F_a

DFOV: 26.0 x 26.0cm



1.5T PHILIPS-3D8BA58
Ex: 662810730
SAG
Se: 402/24
Im: 18/44
Sag: L15.0 (COI)

H_r

LABORATOIRES Dr. HINDI
VANESSA BASSIL
1988 Aug 03 F VANESSA
Acc: CEREB
2021 Jan 06
Acq Tm: 10:16:24.54

220 x 220

A_r

P_r

ET: 178
TR: 4800.0
TE: 263.2
MULTI COIL
3.0thk/0.5sp
Lin:DCM / Lin:DCM / Id:ID
W:2705 L:1497

F_A

DFOV: 26.0 x 26.0cm



1.5T PHILIPS-3D8BA58
Ex: 662810730
SAG
Se: 402/24
Im: 17/44
Sag: L18.5 (COI)

H_r

LABORATOIRES Dr. HINDI
VANESSA BASSIL
1988 Aug 03 F VANESSA
Acc: CEREB
2021 Jan 06
Acq Tm: 10:16:24.54

220 x 220

A_r

P_r

ET: 178
TR: 4800.0
TE: 263.2
MULTI COIL
3.0thk/0.5sp
Lin:DCM / Lin:DCM / Id:ID
W:2705 L:1497

F_A

DFOV: 26.0 x 26.0cm

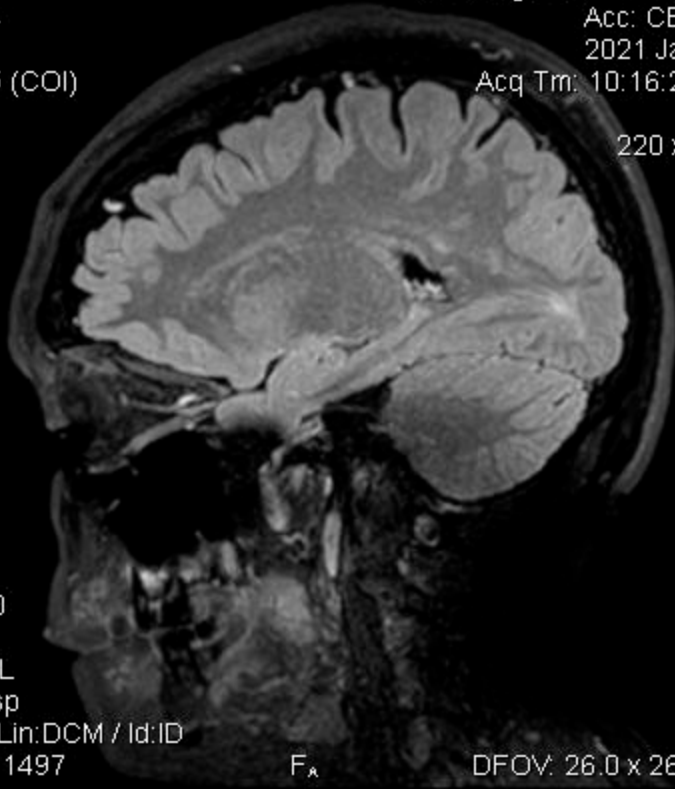

1.5T PHILIPS-3D8BA58

H_r

LABORATOIRES Dr. HINDI

Ex: 662810730

VANESSA BASSIL

SAG

1988 Aug 03 F VANESSA

Se: 402/24

Acc: CEREB

Im: 16/44

2021 Jan 06

Sag: L22.0 (COI)

Acq Tm: 10:16:24.54

220 x 220

A_r

P_r

ET: 178

TR: 4800.0

TE: 263.2

MULTI COIL

3.0thk/0.5sp

Lin:DCM / Lin:DCM / Id:ID

W:2705 L:1497

F_a

DFOV: 26.0 x 26.0cm

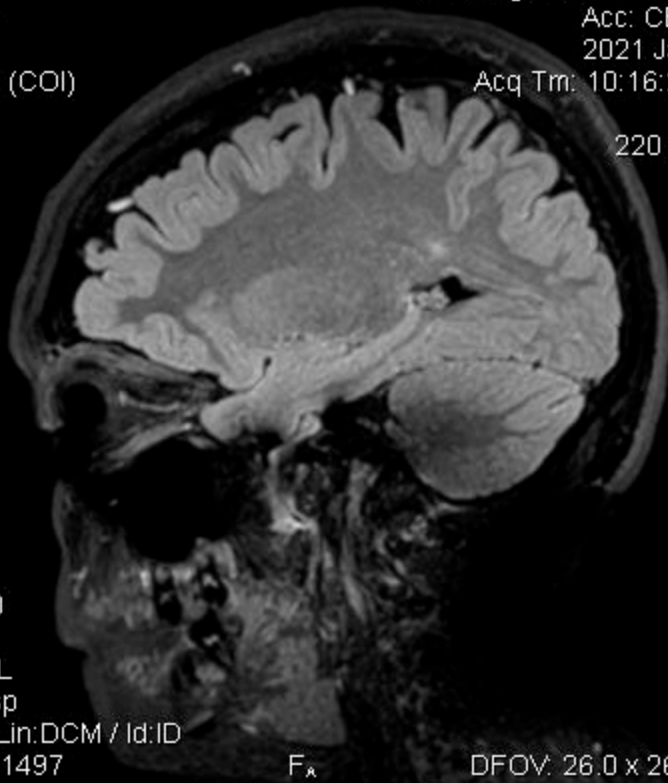

1.5T PHILIPS-3D8BA58

H_r

LABORATOIRES Dr. HINDI

Ex: 662810730

VANESSA BASSIL

SAG

1988 Aug 03 F VANESSA

Se: 402/24

Acc: CEREB

Im: 15/44

2021 Jan 06

Sag: L25.5 (COI)

Acq Tm: 10:16:24.54

220 x 220

A_r

P_r

ET: 178

TR: 4800.0

TE: 263.2

MULTI COIL

3.0thk/0.5sp

Lin:DCM / Lin:DCM / Id:ID

W:2705 L:1497

F_A

DFOV: 26.0 x 26.0cm

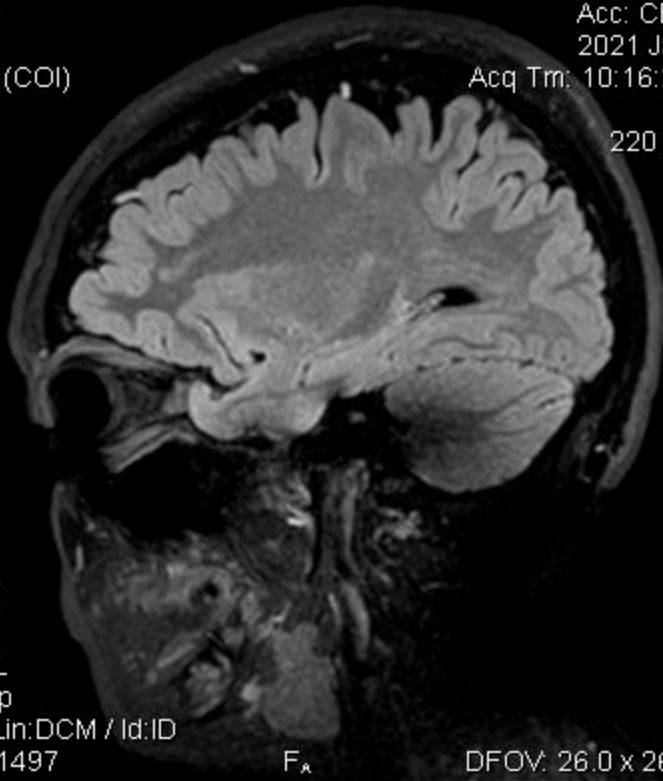

1.5T PHILIPS-3D8BA58

H_r

LABORATOIRES Dr. HINDI

Ex: 662810730

VANESSA BASSIL

SAG

1988 Aug 03 F VANESSA

Se: 402/24

Acc: CEREB

Im: 14/44

2021 Jan 06

Sag: L29.0 (COI)

Acq Tm: 10:16:24.54

220 x 220

A_r

P_r

ET: 178

TR: 4800.0

TE: 263.2

MULTI COIL

3.0thk/0.5sp

Lin:DCM / Lin:DCM / Id:ID

W:2705 L:1497

F_A

DFOV: 26.0 x 26.0cm

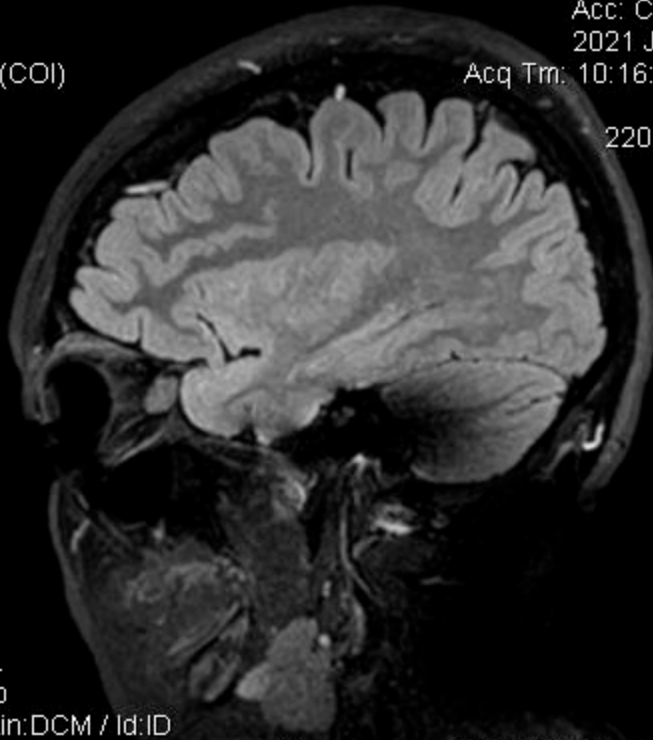

1.5T PHILIPS-3D8BA58
Ex: 662810730
SAG
Se: 402/24
Im: 13/44
Sag: L32.5 (COI)

H_r

LABORATOIRES Dr. HINDI
VANESSA BASSIL
1988 Aug 03 F VANESSA
Acc: CEREB
2021 Jan 06
Acq Tm: 10:16:24.54

220 x 220

A_r

P_r

ET: 178
TR: 4800.0
TE: 263.2
MULTI COIL
3.0thk/0.5sp
Lin:DCM / Lin:DCM / Id:ID
W:2705 L:1497

F_r

DFOV: 26.0 x 26.0cm

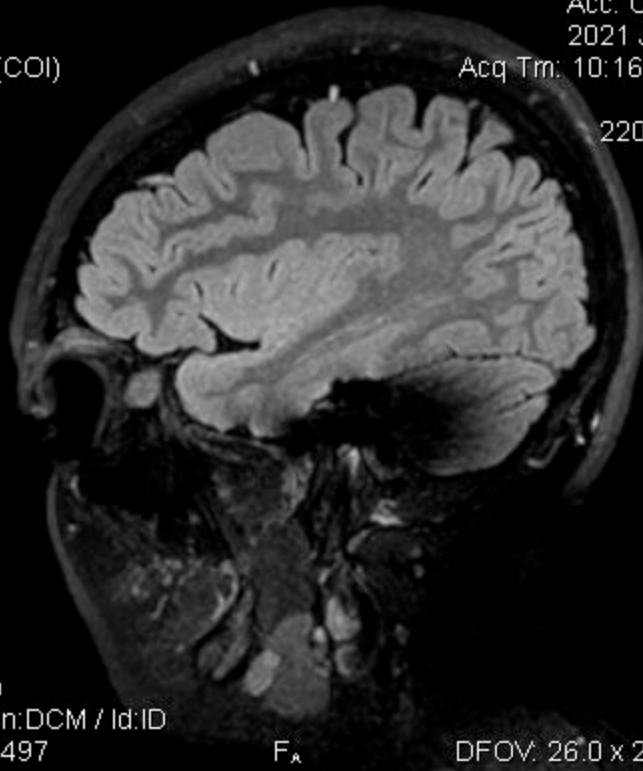

1.5T PHILIPS-3D8BA58
Ex: 662810730
SAG
Se: 402/24
Im: 12/44
Sag: L36.0 (COI)

H_r

LABORATOIRES Dr. HINDI
VANESSA BASSIL
1988 Aug 03 F VANESSA
Acc: CEREB
2021 Jan 06
Acq Tm: 10:16:24.54

220 x 220

A_r

P_r

ET: 178
TR: 4800.0
TE: 263.2
MULTI COIL
3.0thk/0.5sp
Lin:DCM / Lin:DCM / Id:ID
W:2705 L:1497

F_A

DFOV: 26.0 x 26.0cm

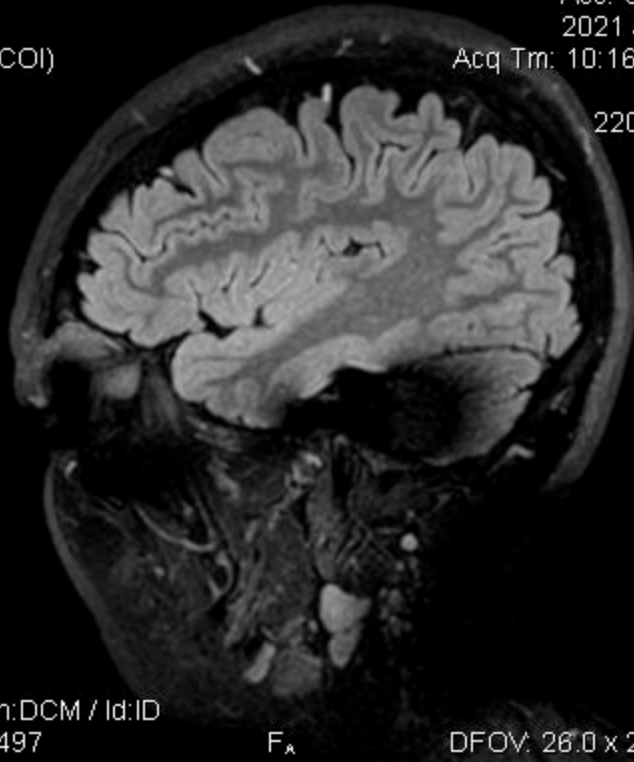

1.5T PHILIPS-3D8BA58
Ex: 662810730
SAG
Se: 402/24
Im: 11/44
Sag: L39.5 (COI)

H_r

LABORATOIRES Dr. HINDI
VANESSA BASSIL
1988 Aug 03 F VANESSA
Acc: CEREB
2021 Jan 06
Acq Tm: 10:16:24.54

220 x 220

A_r

P_r

ET: 178
TR: 4800.0
TE: 263.2
MULTI COIL
3.0thk/0.5sp
Lin:DCM / Lin:DCM / Id:ID
W:2705 L:1497

F_A

DFOV: 26.0 x 26.0cm

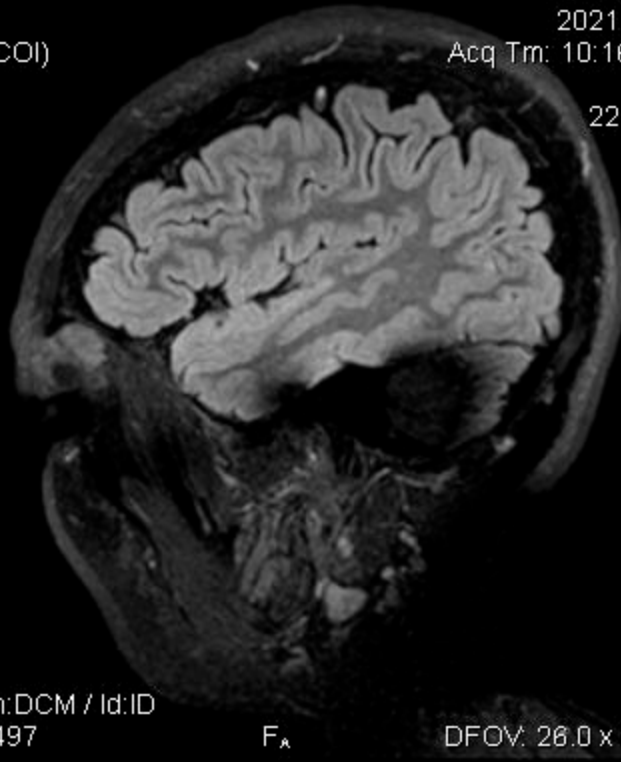

1.5T PHILIPS-3D8BA58
Ex: 662810730
SAG
Se: 402/24
Im: 10/44
Sag: L43.0 (COI)

H_r

LABORATOIRES Dr. HINDI
VANESSA BASSIL
1988 Aug 03 F VANESSA
Acc: CEREB
2021 Jan 06
Acq Tm: 10:16:24.54

220 x 220

A_r

P_r

ET: 178
TR: 4800.0
TE: 263.2
MULTI COIL
3.0thk/0.5sp
Lin:DCM / Lin:DCM / Id:ID
W:2705 L:1497

F_A

DFOV: 26.0 x 26.0cm

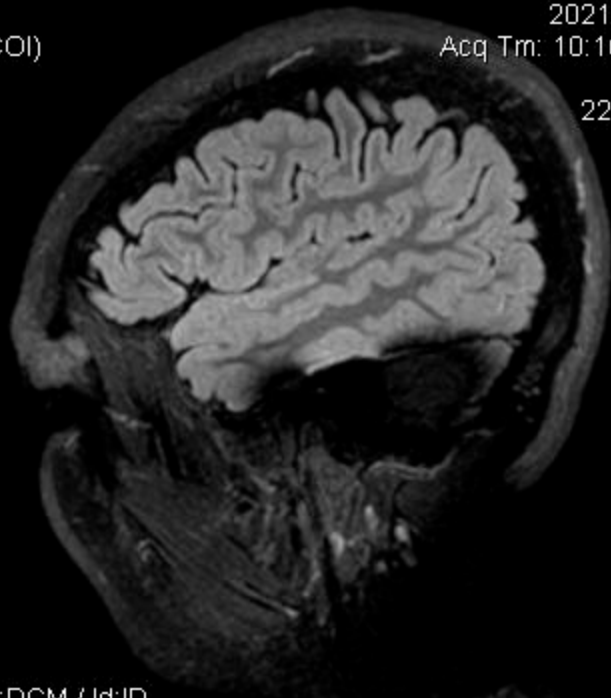

1.5T PHILIPS-3D8BA58
Ex: 662810730
SAG
Se: 402/24
Im: 9/44
Sag: L46.5 (COI)

H_r

LABORATOIRES Dr. HINDI
VANESSA BASSIL
1988 Aug 03 F VANESSA
Acc: CEREB
2021 Jan 06
Acq Tm: 10:16:24.54

220 x 220

A_r

P_r

ET: 178
TR: 4800.0
TE: 263.2
MULTI COIL
3.0thk/0.5sp
Lin:DCM / Lin:DCM / Id:ID
W:2705 L:1497

F_A

DFOV: 26.0 x 26.0cm

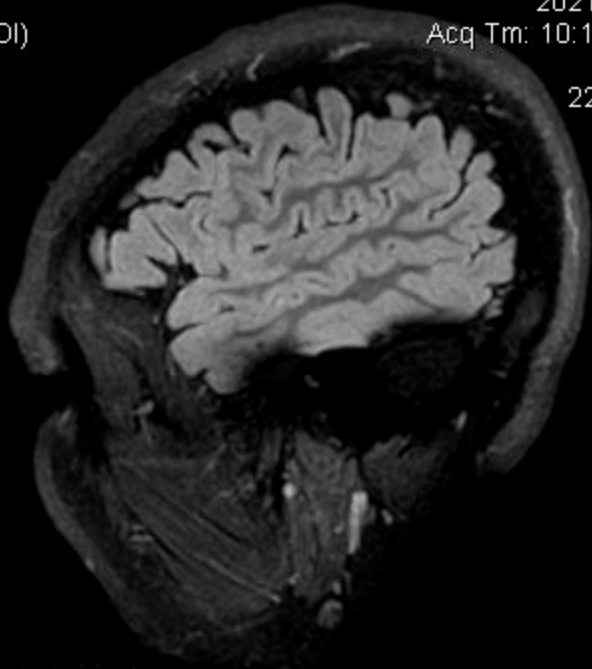

1.5T PHILIPS-3D8BA58
Ex: 662810730
SAG
Se: 402/24
Im: 8/44
Sag: L50.0 (COI)

H_r

LABORATOIRES Dr. HINDI
VANESSA BASSIL
1988 Aug 03 F VANESSA
Acc: CEREB
2021 Jan 06
Acq Tm: 10:16:24.54

220 x 220

A_r

P_r

ET: 178
TR: 4800.0
TE: 263.2
MULTI COIL
3.0thk/0.5sp
Lin:DCM / Lin:DCM / Id:ID
W:2705 L:1497

F_A

DFOV: 26.0 x 26.0cm

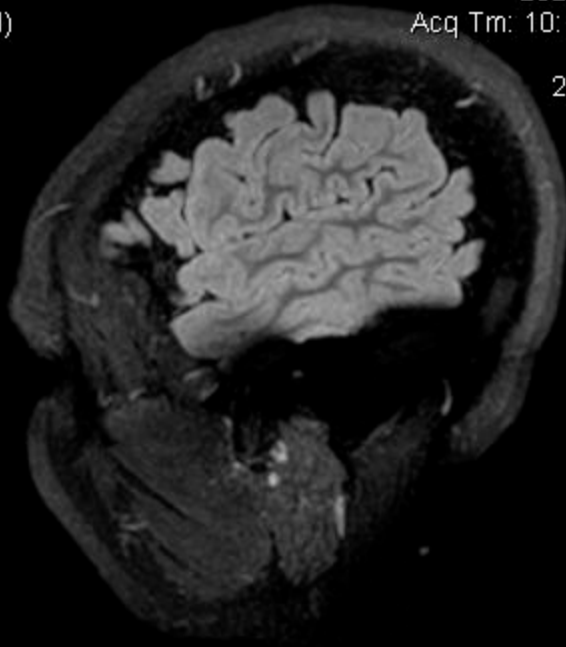

1.5T PHILIPS-3D8BA58
Ex: 662810730
SAG
Se: 402/24
Im: 7/44
Sag: L53.5 (COI)

H_r

LABORATOIRES Dr. HINDI
VANESSA BASSIL
1988 Aug 03 F VANESSA
Acc: CEREB
2021 Jan 06
Acq Tm: 10:16:24.54

220 x 220

A_r

P_r

ET: 178
TR: 4800.0
TE: 263.2
MULTI COIL
3.0thk/0.5sp
Lin:DCM / Lin:DCM / Id:ID
W:2705 L:1497

F_A

DFOV: 26.0 x 26.0cm

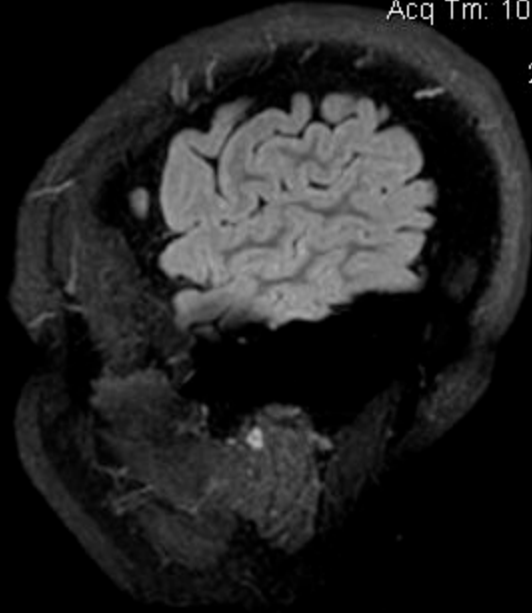

1.5T PHILIPS-3D8BA58
Ex: 662810730
SAG
Se: 402/24
Im: 6/44
Sag: L57.0 (COI)

H_r

LABORATOIRES Dr. HINDI
VANESSA BASSIL
1988 Aug 03 F VANESSA
Acc: CEREB
2021 Jan 06
Acq Tm: 10:16:24.54

220 x 220

A_r

P_r

ET: 178
TR: 4800.0
TE: 263.2
MULTI COIL
3.0thk/0.5sp
Lin:DCM / Lin:DCM / Id:ID
W:2705 L:1497

F_A

DFOV: 26.0 x 26.0cm

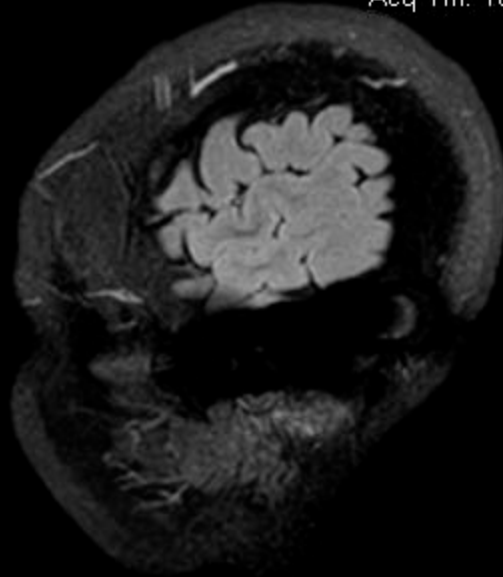

1.5T PHILIPS-3D8BA58
Ex: 662810730
SAG
Se: 402/24
Im: 5/44
Sag: L60.5 (COI)

H_r

LABORATOIRES Dr. HINDI
VANESSA BASSIL
1988 Aug 03 F VANESSA
Acc: CEREB
2021 Jan 06
Acq Tm: 10:16:24.54

220 x 220

A_r

P_r

ET: 178
TR: 4800.0
TE: 263.2
MULTI COIL
3.0thk/0.5sp
Lin:DCM / Lin:DCM / Id:ID
W:2705 L:1497

F_A

DFOV: 26.0 x 26.0cm

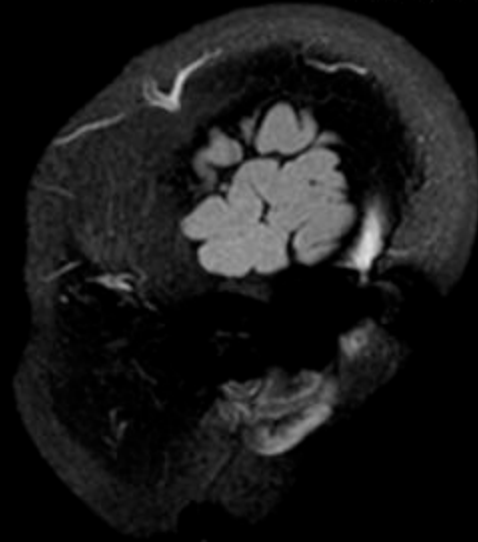

1.5T PHILIPS-3D8BA58
Ex: 662810730
SAG
Se: 402/24
Im: 4/44
Sag: L64.0 (COI)

H_r

LABORATOIRES Dr. HINDI
VANESSA BASSIL
1988 Aug 03 F VANESSA
Acc: CEREB
2021 Jan 06
Acq Tm: 10:16:24.54

220 x 220

A_r

P_r

ET: 178
TR: 4800.0
TE: 263.2
MULTI COIL
3.0thk/0.5sp
Lin:DCM / Lin:DCM / Id:ID
W:2705 L:1497

F_A

DFOV: 26.0 x 26.0cm

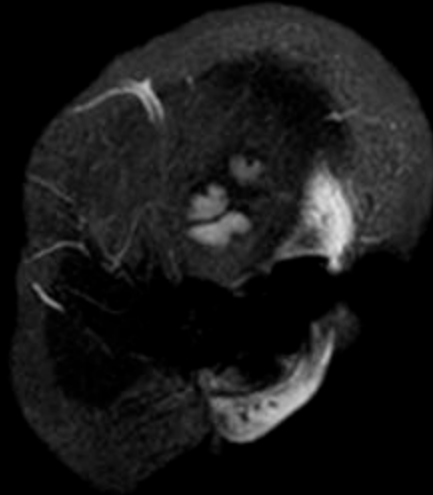

1.5T PHILIPS-3D8BA58
Ex: 662810730
SAG
Se: 402/24
Im: 3/44
Sag: L67.5 (COI)

H_r

LABORATOIRES Dr. HINDI
VANESSA BASSIL
1988 Aug 03 F VANESSA
Acc: CEREB
2021 Jan 06
Acq Tm: 10:16:24.54

220 x 220

A_r

P_r

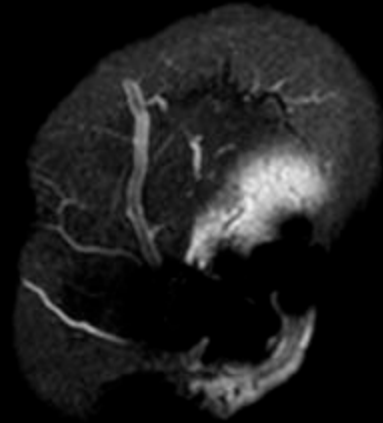

ET: 178
TR: 4800.0
TE: 263.2
MULTI COIL
3.0thk/0.5sp
Lin:DCM / Lin:DCM / Id:ID
W:2705 L:1497

F_A

DFOV: 26.0 x 26.0cm

1.5T PHILIPS-3D8BA58
Ex: 662810730
SAG
Se: 402/24
Im: 2/44
Sag: L71.0 (COI)

H_r

LABORATOIRES Dr. HINDI
VANESSA BASSIL
1988 Aug 03 F VANESSA
Acc: CEREB
2021 Jan 06
Acq Tm: 10:16:24.54

220 x 220

A_r

P_r

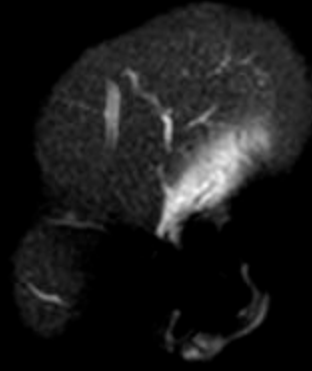

ET: 178
TR: 4800.0
TE: 263.2
MULTI COIL
3.0thk/0.5sp
Lin:DCM / Lin:DCM / Id:ID
W:2705 L:1497

F_A

DFOV: 26.0 x 26.0cm

1.5T PHILIPS-3D8BA58
Ex: 662810730
SAG
Se: 402/24
Im: 1/44
Sag: L74.5 (COI)

H_r

LABORATOIRES Dr. HINDI
VANESSA BASSIL
1988 Aug 03 F VANESSA
Acc: CEREB
2021 Jan 06
Acq Tm: 10:16:24.54

220 x 220

A_r

P_r

ET: 178
TR: 4800.0
TE: 263.2
MULTI COIL
3.0thk/0.5sp
Lin:DCM / Lin:DCM / Id:ID
W:2705 L:1497

F_A

DFOV: 26.0 x 26.0cm

1.5T PHILIPS-3D8BA58
Ex: 662810730
SAG/3D-FLAIRE
Se: 401/24
Im: 299/299
Sag: R88.6 (COI)

H_r

LABORATOIRES Dr. HINDI
VANESSA BASSIL
1988 Aug 03 F VANESSA
Acc: CEREB
2021 Jan 06
Acq Tm: 10:16:24.54

220 x 220

A_r

P_r

ET: 178
TR: 4800.0
TE: 263.2
MULTI COIL
1.2thk/-0.6sp
Lin:DCM / Lin:DCM / Id:ID
W:86 L:49

F_A

DFOV: 26.0 x 26.0cm

1.5T PHILIPS-3D8BA58
Ex: 662810730
SAG/3D-FLAIRE
Se: 401/24
Im: 298/299
Sag: R88.1 (COI)

H_r

LABORATOIRES Dr. HINDI
VANESSA BASSIL
1988 Aug 03 F VANESSA
Acc: CEREB
2021 Jan 06
Acq Tm: 10:16:24.54

220 x 220

A_r

P_r

ET: 178
TR: 4800.0
TE: 263.2
MULTI COIL
1.2thk/-0.6sp
Lin:DCM / Lin:DCM / Id:ID
W:97 L:56

F_A

DFOV: 26.0 x 26.0cm

1.5T PHILIPS-3D8BA58
Ex: 662810730
SAG/3D-FLAIRE
Se: 401/24
Im: 297/299
Sag: R87.5 (COI)

H_r

LABORATOIRES Dr. HINDI
VANESSA BASSIL
1988 Aug 03 F VANESSA
Acc: CEREB
2021 Jan 06
Acq Tm: 10:16:24.54

220 x 220

A_r

P_r

ET: 178
TR: 4800.0
TE: 263.2
MULTI COIL
1.2thk/-0.6sp
Lin:DCM / Lin:DCM / Id:ID
W:100 L:57

F_A

DFOV: 26.0 x 26.0cm

1.5T PHILIPS-3D8BA58
Ex: 662810730
SAG/3D-FLAIRE
Se: 401/24
Im: 296/299
Sag: R86.9 (COI)

H_r

LABORATOIRES Dr. HINDI
VANESSA BASSIL
1988 Aug 03 F VANESSA
Acc: CEREB
2021 Jan 06
Acq Tm: 10:16:24.54

220 x 220

A_r

P_r

ET: 178
TR: 4800.0
TE: 263.2
MULTI COIL
1.2thk/-0.6sp
Lin:DCM / Lin:DCM / Id:ID
W:101 L:58

F_A

DFOV: 26.0 x 26.0cm

1.5T PHILIPS-3D8BA58
Ex: 662810730
SAG/3D-FLAIRE
Se: 401/24
Im: 295/299
Sag: R86.3 (COI)

H_r

LABORATOIRES Dr. HINDI
VANESSA BASSIL
1988 Aug 03 F VANESSA
Acc: CEREB
2021 Jan 06
Acq Tm: 10:16:24.54

220 x 220

A_r

P_r

ET: 178
TR: 4800.0
TE: 263.2
MULTI COIL
1.2thk/-0.6sp
Lin:DCM / Lin:DCM / Id:ID
W:109 L:63

F_A

DFOV: 26.0 x 26.0cm

1.5T PHILIPS-3D8BA58
Ex: 662810730
SAG/3D-FLAIRE
Se: 401/24
Im: 294/299
Sag: R85.7 (COI)

H_r

LABORATOIRES Dr. HINDI
VANESSA BASSIL
1988 Aug 03 F VANESSA
Acc: CEREB
2021 Jan 06
Acq Tm: 10:16:24.54

220 x 220

A_r

P_r

ET: 178
TR: 4800.0
TE: 263.2
MULTI COIL
1.2thk/-0.6sp
Lin:DCM / Lin:DCM / Id:ID
W:111 L:64

F_A

DFOV: 26.0 x 26.0cm

1.5T PHILIPS-3D8BA58
Ex: 662810730
SAG/3D-FLAIRE
Se: 401/24
Im: 293/299
Sag: R85.1 (COI)

H_r

LABORATOIRES Dr. HINDI
VANESSA BASSIL
1988 Aug 03 F VANESSA
Acc: CEREB
2021 Jan 06
Acq Tm: 10:16:24.54

220 x 220

A_r

P_r

ET: 178
TR: 4800.0
TE: 263.2
MULTI COIL
1.2thk/-0.6sp
Lin:DCM / Lin:DCM / Id:ID
W:112 L:65

F_A

DFOV: 26.0 x 26.0cm

1.5T PHILIPS-3D8BA58
Ex: 662810730
SAG/3D-FLAIRE
Se: 401/24
Im: 292/299
Sag: R84.5 (COI)

H_r

LABORATOIRES Dr. HINDI
VANESSA BASSIL
1988 Aug 03 F VANESSA
Acc: CEREB
2021 Jan 06
Acq Tm: 10:16:24.54

220 x 220

A_r

P_r

ET: 178
TR: 4800.0
TE: 263.2
MULTI COIL
1.2thk/-0.6sp
Lin:DCM / Lin:DCM / Id:ID
W:108 L:62

F_A

DFOV: 26.0 x 26.0cm

1.5T PHILIPS-3D8BA58
Ex: 662810730
SAG/3D-FLAIRE
Se: 401/24
Im: 291/299
Sag: R83.9 (COI)

H_r

LABORATOIRES Dr. HINDI
VANESSA BASSIL
1988 Aug 03 F VANESSA
Acc: CEREB
2021 Jan 06
Acq Tm: 10:16:24.54

220 x 220

A_r

P_r

ET: 178
TR: 4800.0
TE: 263.2
MULTI COIL
1.2thk/-0.6sp
Lin:DCM / Lin:DCM / Id:ID
W:124 L:71

F_A

DFOV: 26.0 x 26.0cm

1.5T PHILIPS-3D8BA58
Ex: 662810730
SAG/3D-FLAIRE
Se: 401/24
Im: 290/299
Sag: R83.3 (COI)

H_r

LABORATOIRES Dr. HINDI
VANESSA BASSIL
1988 Aug 03 F VANESSA
Acc: CEREB
2021 Jan 06
Acq Tm: 10:16:24.54

220 x 220

A_r

P_r

ET: 178
TR: 4800.0
TE: 263.2
MULTI COIL
1.2thk/-0.6sp
Lin:DCM / Lin:DCM / Id:ID
W:142 L:81

F_A

DFOV: 26.0 x 26.0cm

1.5T PHILIPS-3D8BA58
Ex: 662810730
SAG/3D-FLAIRE
Se: 401/24
Im: 289/299
Sag: R82.7 (COI)

H_r

LABORATOIRES Dr. HINDI
VANESSA BASSIL
1988 Aug 03 F VANESSA
Acc: CEREB
2021 Jan 06
Acq Tm: 10:16:24.54

220 x 220

A_r

P_r

ET: 178
TR: 4800.0
TE: 263.2
MULTI COIL
1.2thk/-0.6sp
Lin:DCM / Lin:DCM / Id:ID
W:129 L:74

F_A

DFOV: 26.0 x 26.0cm

1.5T PHILIPS-3D8BA58
Ex: 662810730
SAG/3D-FLAIRE
Se: 401/24
Im: 288/299
Sag: R82.2 (COI)

H_r

LABORATOIRES Dr. HINDI
VANESSA BASSIL
1988 Aug 03 F VANESSA
Acc: CEREB
2021 Jan 06
Acq Tm: 10:16:24.54

220 x 220

A_r

P_r

ET: 178
TR: 4800.0
TE: 263.2
MULTI COIL
1.2thk/-0.6sp
Lin:DCM / Lin:DCM / Id:ID
W:130 L:75

F_A

DFOV: 26.0 x 26.0cm

1.5T PHILIPS-3D8BA58
Ex: 662810730
SAG/3D-FLAIRE
Se: 401/24
Im: 287/299
Sag: R81.6 (COI)

H_r

LABORATOIRES Dr. HINDI
VANESSA BASSIL
1988 Aug 03 F VANESSA
Acc: CEREB
2021 Jan 06
Acq Tm: 10:16:24.54

220 x 220

A_r

P_r

ET: 178
TR: 4800.0
TE: 263.2
MULTI COIL
1.2thk/-0.6sp
Lin:DCM / Lin:DCM / Id:ID
W:136 L:78

F_A

DFOV: 26.0 x 26.0cm

1.5T PHILIPS-3D8BA58
Ex: 662810730
SAG/3D-FLAIRE
Se: 401/24
Im: 286/299
Sag: R81.0 (COI)

H_r

LABORATOIRES Dr. HINDI
VANESSA BASSIL
1988 Aug 03 F VANESSA
Acc: CEREB
2021 Jan 06
Acq Tm: 10:16:24.54

220 x 220

A_r

P_r

ET: 178
TR: 4800.0
TE: 263.2
MULTI COIL
1.2thk/-0.6sp
Lin:DCM / Lin:DCM / Id:ID
W:170 L:98

F_A

DFOV: 26.0 x 26.0cm

1.5T PHILIPS-3D8BA58
Ex: 662810730
SAG/3D-FLAIRE
Se: 401/24
Im: 285/299
Sag: R80.4 (COI)

H_r

LABORATOIRES Dr. HINDI
VANESSA BASSIL
1988 Aug 03 F VANESSA
Acc: CEREB
2021 Jan 06
Acq Tm: 10:16:24.54

220 x 220

A_r

P_r

ET: 178
TR: 4800.0
TE: 263.2
MULTI COIL
1.2thk/-0.6sp
Lin:DCM / Lin:DCM / Id:ID
W:189 L:109

F_A

DFOV: 26.0 x 26.0cm

1.5T PHILIPS-3D8BA58
Ex: 662810730
SAG/3D-FLAIRE
Se: 401/24
Im: 284/299
Sag: R79.8 (COI)

H_r

LABORATOIRES Dr. HINDI
VANESSA BASSIL
1988 Aug 03 F VANESSA
Acc: CEREB
2021 Jan 06
Acq Tm: 10:16:24.54

220 x 220

A_r

P_r

ET: 178
TR: 4800.0
TE: 263.2
MULTI COIL
1.2thk/-0.6sp
Lin:DCM / Lin:DCM / Id:ID
W:184 L:106

F_A

DFOV: 26.0 x 26.0cm

1.5T PHILIPS-3D8BA58
Ex: 662810730
SAG/3D-FLAIRE
Se: 401/24
Im: 283/299
Sag: R79.2 (COI)

H_r

LABORATOIRES Dr. HINDI
VANESSA BASSIL
1988 Aug 03 F VANESSA
Acc: CEREB
2021 Jan 06
Acq Tm: 10:16:24.54

220 x 220

A_r

P_r

ET: 178
TR: 4800.0
TE: 263.2
MULTI COIL
1.2thk/-0.6sp
Lin:DCM / Lin:DCM / Id:ID
W:185 L:107

F_A

DFOV: 26.0 x 26.0cm



1.5T PHILIPS-3D8BA58
Ex: 662810730
SAG/3D-FLAIRE
Se: 401/24
Im: 282/299
Sag: R78.6 (COI)

H_r

LABORATOIRES Dr. HINDI
VANESSA BASSIL
1988 Aug 03 F VANESSA
Acc: CEREB
2021 Jan 06
Acq Tm: 10:16:24.54

220 x 220

A_r

P_r

ET: 178
TR: 4800.0
TE: 263.2
MULTI COIL
1.2thk/-0.6sp
Lin:DCM / Lin:DCM / Id:ID
W:193 L:111

F_A

DFOV: 26.0 x 26.0cm



1.5T PHILIPS-3D8BA58
Ex: 662810730
SAG/3D-FLAIRE
Se: 401/24
Im: 281/299
Sag: R78.0 (COI)

H_r

LABORATOIRES Dr. HINDI
VANESSA BASSIL
1988 Aug 03 F VANESSA
Acc: CEREB
2021 Jan 06
Acq Tm: 10:16:24.54

220 x 220

A_r

P_r

ET: 178
TR: 4800.0
TE: 263.2
MULTI COIL
1.2thk/-0.6sp
Lin:DCM / Lin:DCM / Id:ID
W:203 L:117

F_A

DFOV: 26.0 x 26.0cm

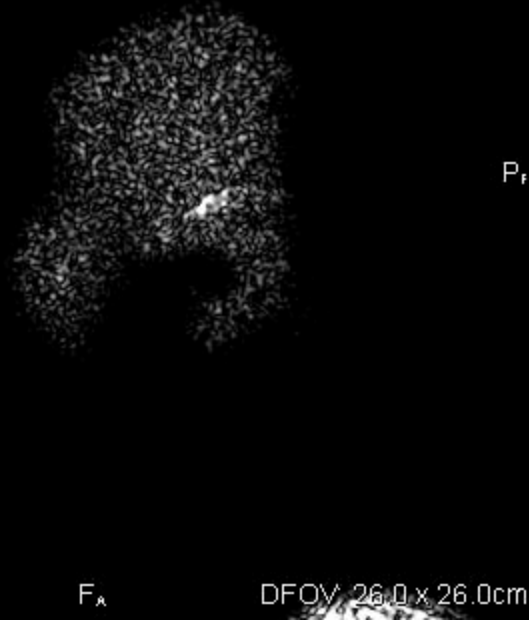

1.5T PHILIPS-3D8BA58
Ex: 662810730
SAG/3D-FLAIRE
Se: 401/24
Im: 280/299
Sag: R77.4 (COI)

H_r

LABORATOIRES Dr. HINDI
VANESSA BASSIL
1988 Aug 03 F VANESSA
Acc: CEREB
2021 Jan 06
Acq Tm: 10:16:24.54

220 x 220

A_r

P_r

ET: 178
TR: 4800.0
TE: 263.2
MULTI COIL
1.2thk/-0.6sp
Lin:DCM / Lin:DCM / Id:ID
W:280 L:161

F_A

DFOV: 26.0 x 26.0cm

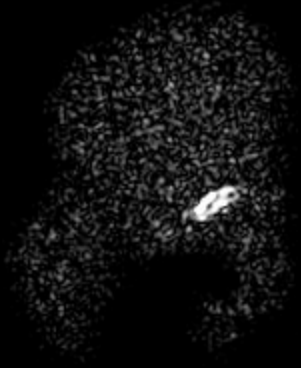

1.5T PHILIPS-3D8BA58
Ex: 662810730
SAG/3D-FLAIRE
Se: 401/24
Im: 279/299
Sag: R76.9 (COI)

H_r

LABORATOIRES Dr. HINDI
VANESSA BASSIL
1988 Aug 03 F VANESSA
Acc: CEREB
2021 Jan 06
Acq Tm: 10:16:24.54

220 x 220

A_r

P_r

ET: 178
TR: 4800.0
TE: 263.2
MULTI COIL
1.2thk/-0.6sp
Lin:DCM / Lin:DCM / Id:ID
W:377 L:217

F_A

DFOV: 26.0 x 26.0cm

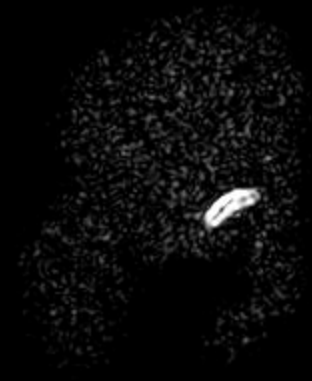

1.5T PHILIPS-3D8BA58
Ex: 662810730
SAG/3D-FLAIRE
Se: 401/24
Im: 278/299
Sag: R76.3 (COI)

H_r

LABORATOIRES Dr. HINDI
VANESSA BASSIL
1988 Aug 03 F VANESSA
Acc: CEREB
2021 Jan 06
Acq Tm: 10:16:24.54

220 x 220

A_r

P_r

ET: 178
TR: 4800.0
TE: 263.2
MULTI COIL
1.2thk/-0.6sp
Lin:DCM / Lin:DCM / Id:ID
W:461 L:265

F_A

DFOV: 26.0 x 26.0cm

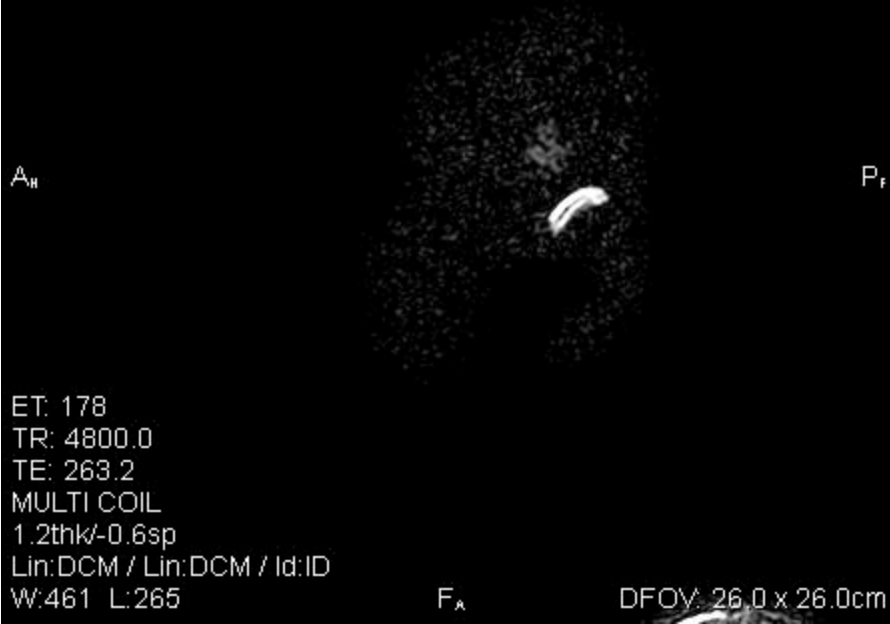

1.5T PHILIPS-3D8BA58
Ex: 662810730
SAG/3D-FLAIRE
Se: 401/24
Im: 277/299
Sag: R75.7 (COI)

H_r

LABORATOIRES Dr. HINDI
VANESSA BASSIL
1988 Aug 03 F VANESSA
Acc: CEREB
2021 Jan 06
Acq Tm: 10:16:24.54

220 x 220

A_r

P_r

ET: 178
TR: 4800.0
TE: 263.2
MULTI COIL
1.2thk/-0.6sp
Lin:DCM / Lin:DCM / Id:ID
W:479 L:276

F_A

DFOV: 26.0 x 26.0cm

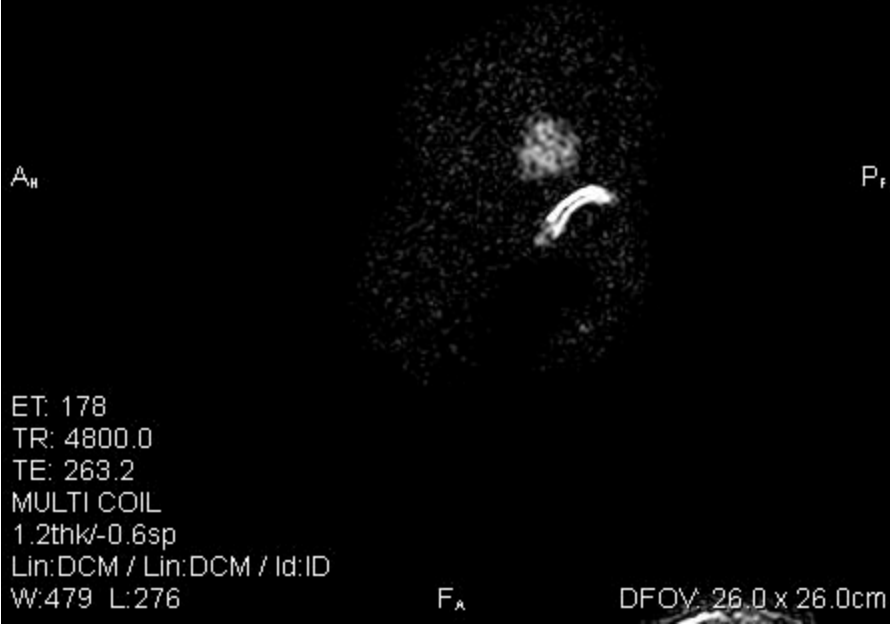

1.5T PHILIPS-3D8BA58
Ex: 662810730
SAG/3D-FLAIRE
Se: 401/24
Im: 276/299
Sag: R75.1 (COI)

H_r

LABORATOIRES Dr. HINDI
VANESSA BASSIL
1988 Aug 03 F VANESSA
Acc: CEREB
2021 Jan 06
Acq Tm: 10:16:24.54

220 x 220

A_r

P_r

ET: 178
TR: 4800.0
TE: 263.2
MULTI COIL
1.2thk/-0.6sp
Lin:DCM / Lin:DCM / Id:ID
W:483 L:278

F_A

DFOV: 26.0 x 26.0cm



1.5T PHILIPS-3D8BA58
Ex: 662810730
SAG/3D-FLAIRE
Se: 401/24
Im: 275/299
Sag: R74.5 (COI)

H_r

LABORATOIRES Dr. HINDI
VANESSA BASSIL
1988 Aug 03 F VANESSA
Acc: CEREB
2021 Jan 06
Acq Tm: 10:16:24.54

220 x 220

A_r

P_r

ET: 178
TR: 4800.0
TE: 263.2
MULTI COIL
1.2thk/-0.6sp
Lin:DCM / Lin:DCM / Id:ID
W:539 L:310

F_A

DFOV: 26.0 x 26.0cm

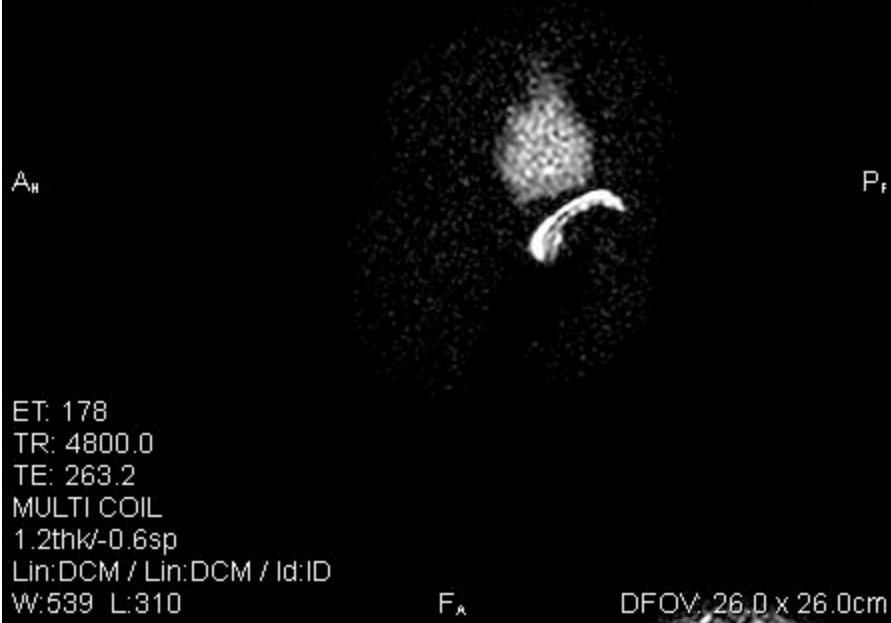

1.5T PHILIPS-3D8BA58
Ex: 662810730
SAG/3D-FLAIRE
Se: 401/24
Im: 274/299
Sag: R73.9 (COI)

H_r

LABORATOIRES Dr. HINDI
VANESSA BASSIL
1988 Aug 03 F VANESSA
Acc: CEREB
2021 Jan 06
Acq Tm: 10:16:24.54

220 x 220

A_r

P_r

ET: 178
TR: 4800.0
TE: 263.2
MULTI COIL
1.2thk/-0.6sp
Lin:DCM / Lin:DCM / Id:ID
W:586 L:337

F_A

DFOV: 26.0 x 26.0cm

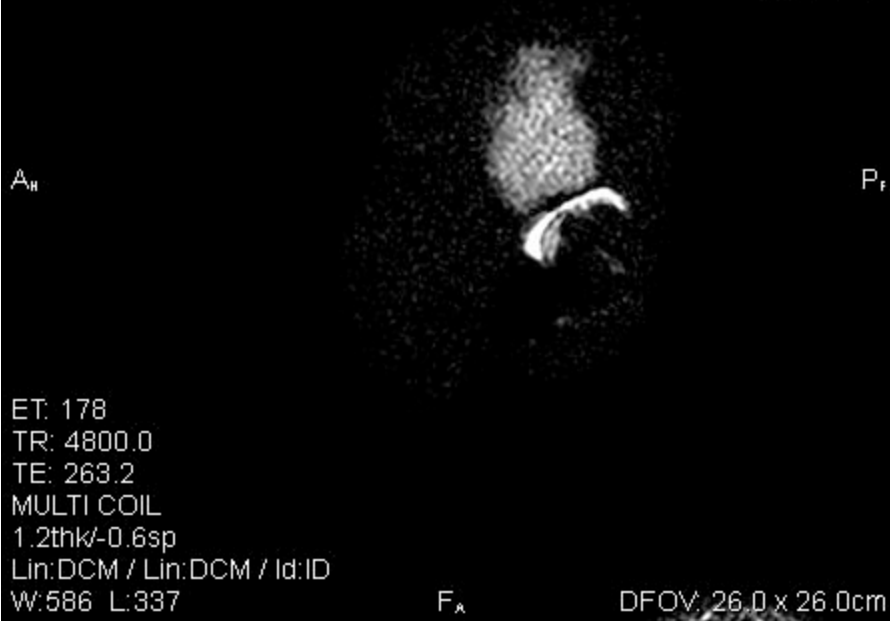

1.5T PHILIPS-3D8BA58
Ex: 662810730
SAG/3D-FLAIRE
Se: 401/24
Im: 273/299
Sag: R73.3 (COI)

H_r

LABORATOIRES Dr. HINDI
VANESSA BASSIL
1988 Aug 03 F VANESSA
Acc: CEREB
2021 Jan 06
Acq Tm: 10:16:24.54

220 x 220

A_r

P_r

ET: 178
TR: 4800.0
TE: 263.2
MULTI COIL
1.2thk/-0.6sp
Lin:DCM / Lin:DCM / Id:ID
W:626 L:360

F_A

DFOV: 26.0 x 26.0cm



1.5T PHILIPS-3D8BA58
Ex: 662810730
SAG/3D-FLAIRE
Se: 401/24
Im: 272/299
Sag: R72.7 (COI)

H_r

LABORATOIRES Dr. HINDI
VANESSA BASSIL
1988 Aug 03 F VANESSA
Acc: CEREB
2021 Jan 06
Acq Tm: 10:16:24.54

220 x 220

A_r

P_r

ET: 178
TR: 4800.0
TE: 263.2
MULTI COIL
1.2thk/-0.6sp
Lin:DCM / Lin:DCM / Id:ID
W:676 L:389

F_A

DFOV: 26.0 x 26.0cm

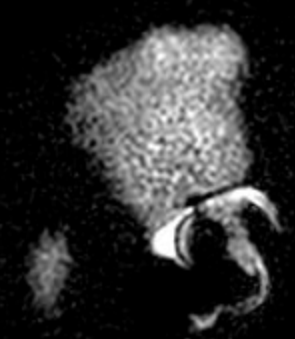

1.5T PHILIPS-3D8BA58
Ex: 662810730
SAG/3D-FLAIRE
Se: 401/24
Im: 271/299
Sag: R72.1 (COI)

H_r

LABORATOIRES Dr. HINDI
VANESSA BASSIL
1988 Aug 03 F VANESSA
Acc: CEREB
2021 Jan 06
Acq Tm: 10:16:24.54

220 x 220

A_r

P_r

ET: 178
TR: 4800.0
TE: 263.2
MULTI COIL
1.2thk/-0.6sp
Lin:DCM / Lin:DCM / Id:ID
W:704 L:405

F_A

DFOV: 26.0 x 26.0cm

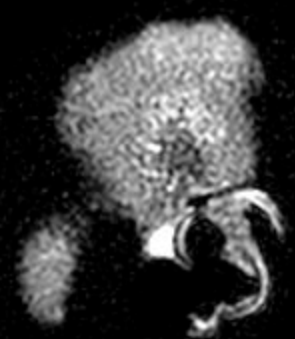

1.5T PHILIPS-3D8BA58
Ex: 662810730
SAG/3D-FLAIRE
Se: 401/24
Im: 270/299
Sag: R71.5 (COI)

H_r

LABORATOIRES Dr. HINDI
VANESSA BASSIL
1988 Aug 03 F VANESSA
Acc: CEREB
2021 Jan 06
Acq Tm: 10:16:24.54

220 x 220

A_r

P_r

ET: 178
TR: 4800.0
TE: 263.2
MULTI COIL
1.2thk/-0.6sp
Lin:DCM / Lin:DCM / Id:ID
W:739 L:425

F_A

DFOV: 26.0 x 26.0cm



1.5T PHILIPS-3D8BA58
Ex: 662810730
SAG/3D-FLAIRE
Se: 401/24
Im: 269/299
Sag: R71.0 (COI)

H_r

LABORATOIRES Dr. HINDI
VANESSA BASSIL
1988 Aug 03 F VANESSA
Acc: CEREB
2021 Jan 06
Acq Tm: 10:16:24.54

220 x 220

A_r

P_r



ET: 178
TR: 4800.0
TE: 263.2
MULTI COIL
1.2thk/-0.6sp
Lin:DCM / Lin:DCM / Id:ID
W:899 L:517

F_A

DFOV: 26.0 x 26.0cm

1.5T PHILIPS-3D8BA58
Ex: 662810730
SAG/3D-FLAIRE
Se: 401/24
Im: 268/299
Sag: R70.4 (COI)

H_r

LABORATOIRES Dr. HINDI
VANESSA BASSIL
1988 Aug 03 F VANESSA
Acc: CEREB
2021 Jan 06
Acq Tm: 10:16:24.54

220 x 220

A_r

P_r



ET: 178
TR: 4800.0
TE: 263.2
MULTI COIL
1.2thk/-0.6sp
Lin:DCM / Lin:DCM / Id:ID
W:951 L:547

F_A

DFOV: 26.0 x 26.0cm

1.5T PHILIPS-3D8BA58
Ex: 662810730
SAG/3D-FLAIRE
Se: 401/24
Im: 267/299
Sag: R69.8 (COI)

H_r

LABORATOIRES Dr. HINDI
VANESSA BASSIL
1988 Aug 03 F VANESSA
Acc: CEREB
2021 Jan 06
Acq Tm: 10:16:24.54

220 x 220

A_r

P_r



ET: 178
TR: 4800.0
TE: 263.2
MULTI COIL
1.2thk/-0.6sp
Lin:DCM / Lin:DCM / Id:ID
W:962 L:553

F_A

DFOV: 26.0 x 26.0cm

1.5T PHILIPS-3D8BA58
Ex: 662810730
SAG/3D-FLAIRE
Se: 401/24
Im: 266/299
Sag: R69.2 (COI)

H_r

LABORATOIRES Dr. HINDI
VANESSA BASSIL
1988 Aug 03 F VANESSA
Acc: CEREB
2021 Jan 06
Acq Tm: 10:16:24.54

220 x 220

A_r

P_r



ET: 178
TR: 4800.0
TE: 263.2
MULTI COIL
1.2thk/-0.6sp
Lin:DCM / Lin:DCM / Id:ID
W:968 L:557

F_A

DFOV: 26.0 x 26.0cm

1.5T PHILIPS-3D8BA58
Ex: 662810730
SAG/3D-FLAIRE
Se: 401/24
Im: 265/299
Sag: R68.6 (COI)

H_r

LABORATOIRES Dr. HINDI
VANESSA BASSIL
1988 Aug 03 F VANESSA
Acc: CEREB
2021 Jan 06
Acq Tm: 10:16:24.54

220 x 220

A_r

P_r



ET: 178
TR: 4800.0
TE: 263.2
MULTI COIL
1.2thk/-0.6sp
Lin:DCM / Lin:DCM / Id:ID
W:1011 L:581

F_A

DFOV: 26.0 x 26.0cm

1.5T PHILIPS-3D8BA58
Ex: 662810730
SAG/3D-FLAIRE
Se: 401/24
Im: 264/299
Sag: R68.0 (COI)

H_r

LABORATOIRES Dr. HINDI
VANESSA BASSIL
1988 Aug 03 F VANESSA
Acc: CEREB
2021 Jan 06
Acq Tm: 10:16:24.54

220 x 220

A_r

P_r



ET: 178
TR: 4800.0
TE: 263.2
MULTI COIL
1.2thk/-0.6sp
Lin:DCM / Lin:DCM / Id:ID
W:1043 L:600

F_A

DFOV: 26.0 x 26.0cm

1.5T PHILIPS-3D8BA58
Ex: 662810730
SAG/3D-FLAIRE
Se: 401/24
Im: 263/299
Sag: R67.4 (COI)

H_r

LABORATOIRES Dr. HINDI
VANESSA BASSIL
1988 Aug 03 F VANESSA
Acc: CEREB
2021 Jan 06
Acq Tm: 10:16:24.54

220 x 220

A_r

P_r

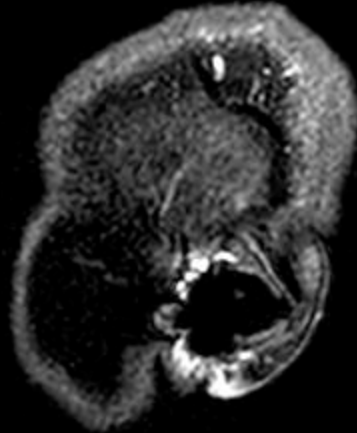

ET: 178
TR: 4800.0
TE: 263.2
MULTI COIL
1.2thk/-0.6sp
Lin:DCM / Lin:DCM / Id:ID
W:1101 L:633

F_A

DFOV: 26.0 x 26.0cm

1.5T PHILIPS-3D8BA58
Ex: 662810730
SAG/3D-FLAIRE
Se: 401/24
Im: 262/299
Sag: R66.8 (COI)

H_r

LABORATOIRES Dr. HINDI
VANESSA BASSIL
1988 Aug 03 F VANESSA
Acc: CEREB
2021 Jan 06
Acq Tm: 10:16:24.54

220 x 220

A_r

P_r



ET: 178
TR: 4800.0
TE: 263.2
MULTI COIL
1.2thk/-0.6sp
Lin:DCM / Lin:DCM / Id:ID
W:1142 L:657

F_A

DFOV: 26.0 x 26.0cm

1.5T PHILIPS-3D8BA58
Ex: 662810730
SAG/3D-FLAIRE
Se: 401/24
Im: 261/299
Sag: R66.2 (COI)

H_r

LABORATOIRES Dr. HINDI
VANESSA BASSIL
1988 Aug 03 F VANESSA
Acc: CEREB
2021 Jan 06
Acq Tm: 10:16:24.54

220 x 220

A_r

P_r

ET: 178
TR: 4800.0
TE: 263.2
MULTI COIL
1.2thk/-0.6sp
Lin:DCM / Lin:DCM / Id:ID
W:1132 L:651

F_A

DFOV: 26.0 x 26.0cm

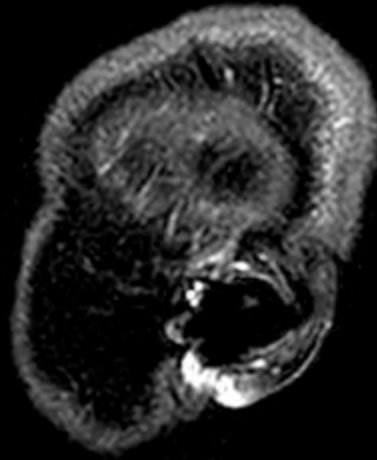

1.5T PHILIPS-3D8BA58
Ex: 662810730
SAG/3D-FLAIRE
Se: 401/24
Im: 260/299
Sag: R65.6 (COI)

H_r

LABORATOIRES Dr. HINDI
VANESSA BASSIL
1988 Aug 03 F VANESSA
Acc: CEREB
2021 Jan 06
Acq Tm: 10:16:24.54

220 x 220

A_r

P_r

ET: 178
TR: 4800.0
TE: 263.2
MULTI COIL
1.2thk/-0.6sp
Lin:DCM / Lin:DCM / Id:ID
W:1092 L:628

F_A

DFOV: 26.0 x 26.0cm

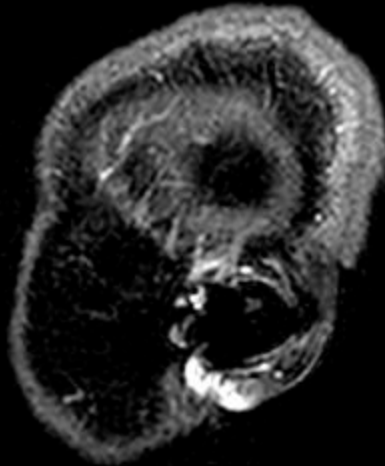

1.5T PHILIPS-3D8BA58
Ex: 662810730
SAG/3D-FLAIRE
Se: 401/24
Im: 259/299
Sag: R65.1 (COI)

H_r

LABORATOIRES Dr. HINDI
VANESSA BASSIL
1988 Aug 03 F VANESSA
Acc: CEREB
2021 Jan 06
Acq Tm: 10:16:24.54

220 x 220

A_r

P_r

ET: 178
TR: 4800.0
TE: 263.2
MULTI COIL
1.2thk/-0.6sp
Lin:DCM / Lin:DCM / Id:ID
W:1002 L:576

F_A

DFOV: 26.0 x 26.0cm



1.5T PHILIPS-3D8BA58
Ex: 662810730
SAG/3D-FLAIRE
Se: 401/24
Im: 258/299
Sag: R64.5 (COI)

H_r

LABORATOIRES Dr. HINDI
VANESSA BASSIL
1988 Aug 03 F VANESSA
Acc: CEREB
2021 Jan 06
Acq Tm: 10:16:24.54

220 x 220

A_r

P_r

ET: 178
TR: 4800.0
TE: 263.2
MULTI COIL
1.2thk/-0.6sp
Lin:DCM / Lin:DCM / Id:ID
W:957 L:550

F_A

DFOV: 26.0 x 26.0cm

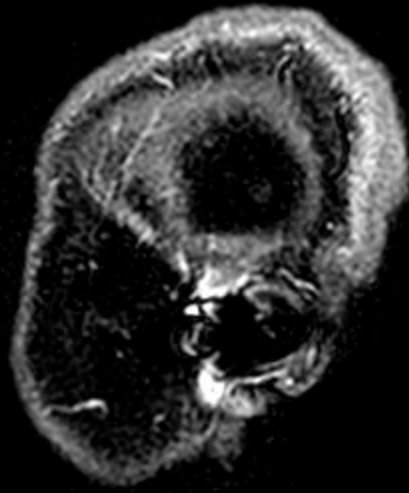

1.5T PHILIPS-3D8BA58
Ex: 662810730
SAG/3D-FLAIRE
Se: 401/24
Im: 257/299
Sag: R63.9 (COI)

H_r

LABORATOIRES Dr. HINDI
VANESSA BASSIL
1988 Aug 03 F VANESSA
Acc: CEREB
2021 Jan 06
Acq Tm: 10:16:24.54

220 x 220

A_r

P_r

ET: 178
TR: 4800.0
TE: 263.2
MULTI COIL
1.2thk/-0.6sp
Lin:DCM / Lin:DCM / Id:ID
W:943 L:543

F_A

DFOV: 26.0 x 26.0cm

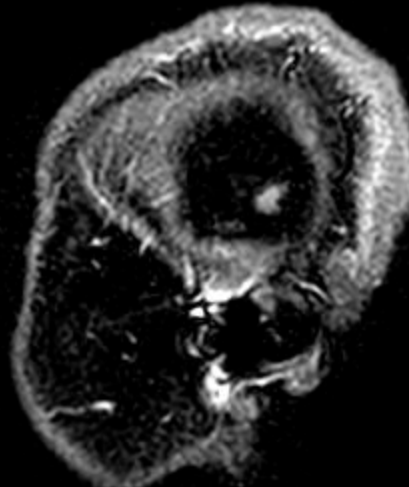

1.5T PHILIPS-3D8BA58
Ex: 662810730
SAG/3D-FLAIRE
Se: 401/24
Im: 256/299
Sag: R63.3 (COI)

H_r

LABORATOIRES Dr. HINDI
VANESSA BASSIL
1988 Aug 03 F VANESSA
Acc: CEREB
2021 Jan 06
Acq Tm: 10:16:24.54

220 x 220

A_r

P_r

ET: 178
TR: 4800.0
TE: 263.2
MULTI COIL
1.2thk/-0.6sp
Lin:DCM / Lin:DCM / Id:ID
W:1056 L:607

F_A

DFOV: 26.0 x 26.0cm



1.5T PHILIPS-3D8BA58
Ex: 662810730
SAG/3D-FLAIRE
Se: 401/24
Im: 255/299
Sag: R62.7 (COI)

H_r

LABORATOIRES Dr. HINDI
VANESSA BASSIL
1988 Aug 03 F VANESSA
Acc: CEREB
2021 Jan 06
Acq Tm: 10:16:24.54

220 x 220

A_r

P_r

ET: 178
TR: 4800.0
TE: 263.2
MULTI COIL
1.2thk/-0.6sp
Lin:DCM / Lin:DCM / Id:ID
W:1328 L:764

F_A

DFOV: 26.0 x 26.0cm



1.5T PHILIPS-3D8BA58
Ex: 662810730
SAG/3D-FLAIRE
Se: 401/24
Im: 254/299
Sag: R62.1 (COI)

H_r

LABORATOIRES Dr. HINDI
VANESSA BASSIL
1988 Aug 03 F VANESSA
Acc: CEREB
2021 Jan 06
Acq Tm: 10:16:24.54

220 x 220

A_r

P_r

ET: 178
TR: 4800.0
TE: 263.2
MULTI COIL
1.2thk/-0.6sp
Lin:DCM / Lin:DCM / Id:ID
W:1483 L:853

F_A

DFOV: 26.0 x 26.0cm



1.5T PHILIPS-3D8BA58
Ex: 662810730
SAG/3D-FLAIRE
Se: 401/24
Im: 253/299
Sag: R61.5 (COI)

H_r

LABORATOIRES Dr. HINDI
VANESSA BASSIL
1988 Aug 03 F VANESSA
Acc: CEREB
2021 Jan 06
Acq Tm: 10:16:24.54

220 x 220

A_r

P_r

ET: 178
TR: 4800.0
TE: 263.2
MULTI COIL
1.2thk/-0.6sp
Lin:DCM / Lin:DCM / Id:ID
W:1515 L:872

F_A

DFOV: 26.0 x 26.0cm

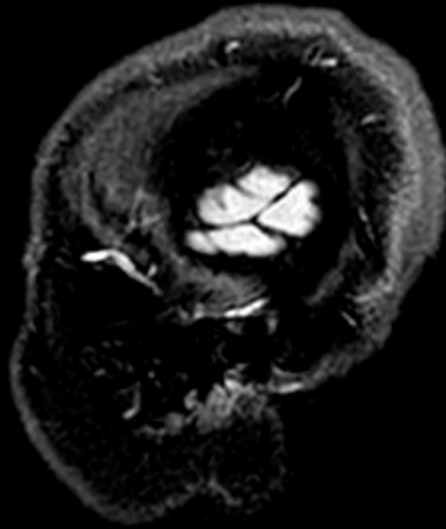

1.5T PHILIPS-3D8BA58
Ex: 662810730
SAG/3D-FLAIRE
Se: 401/24
Im: 252/299
Sag: R60.9 (COI)

H_r

LABORATOIRES Dr. HINDI
VANESSA BASSIL
1988 Aug 03 F VANESSA
Acc: CEREB
2021 Jan 06
Acq Tm: 10:16:24.54

220 x 220

A_r

P_r

ET: 178
TR: 4800.0
TE: 263.2
MULTI COIL
1.2thk/-0.6sp
Lin:DCM / Lin:DCM / Id:ID
W:1524 L:877

F_A

DFOV: 26.0 x 26.0cm

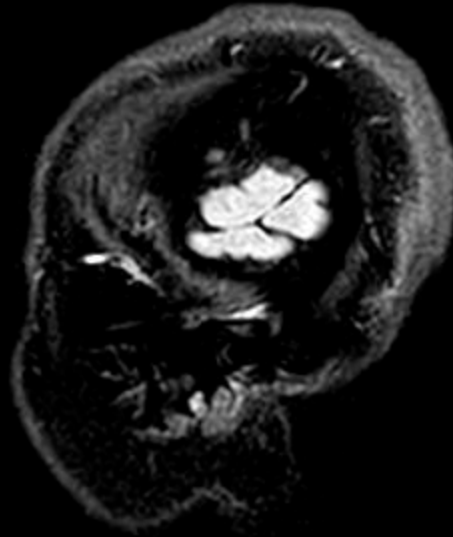

1.5T PHILIPS-3D8BA58
Ex: 662810730
SAG/3D-FLAIRE
Se: 401/24
Im: 251/299
Sag: R60.3 (COI)

H_r

LABORATOIRES Dr. HINDI
VANESSA BASSIL
1988 Aug 03 F VANESSA
Acc: CEREB
2021 Jan 06
Acq Tm: 10:16:24.54

220 x 220

A_r

P_r

ET: 178
TR: 4800.0
TE: 263.2
MULTI COIL
1.2thk/-0.6sp
Lin:DCM / Lin:DCM / Id:ID
W:1532 L:882

F_A

DFOV: 26.0 x 26.0cm

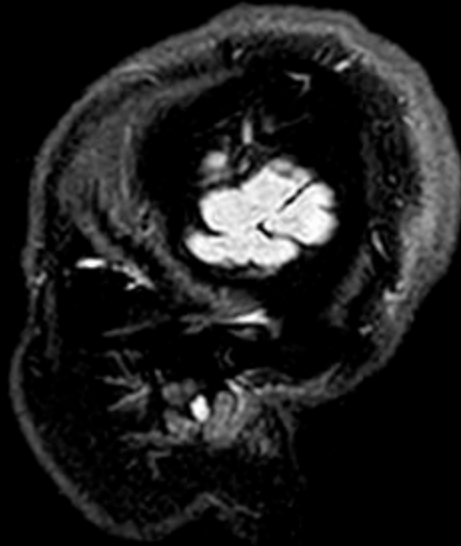

1.5T PHILIPS-3D8BA58
Ex: 662810730
SAG/3D-FLAIRE
Se: 401/24
Im: 250/299
Sag: R59.7 (COI)

H_r

LABORATOIRES Dr. HINDI
VANESSA BASSIL
1988 Aug 03 F VANESSA
Acc: CEREB
2021 Jan 06
Acq Tm: 10:16:24.54

220 x 220

A_r

P_r

ET: 178
TR: 4800.0
TE: 263.2
MULTI COIL
1.2thk/-0.6sp
Lin:DCM / Lin:DCM / Id:ID
W:1545 L:889

F_A

DFOV: 26.0x 26.0cm

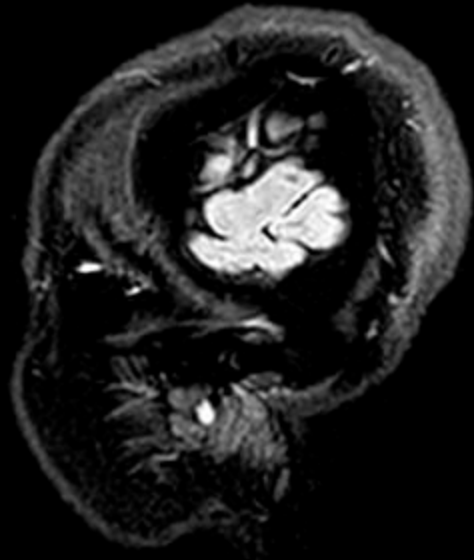

1.5T PHILIPS-3D8BA58
Ex: 662810730
SAG/3D-FLAIRE
Se: 401/24
Im: 249/299
Sag: R59.2 (COI)

H_r

LABORATOIRES Dr. HINDI
VANESSA BASSIL
1988 Aug 03 F VANESSA
Acc: CEREB
2021 Jan 06
Acq Tm: 10:16:24.54

220 x 220

A_r

P_r

ET: 178
TR: 4800.0
TE: 263.2
MULTI COIL
1.2thk/-0.6sp
Lin:DCM / Lin:DCM / Id:ID
W:1551 L:892

F_A

DFOV: 26.0 x 26.0cm

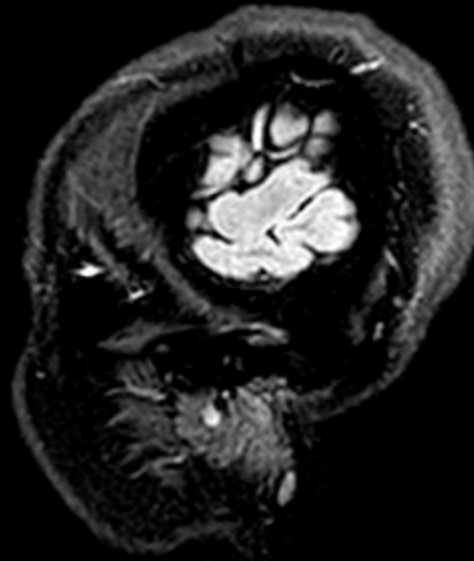

1.5T PHILIPS-3D8BA58
Ex: 662810730
SAG/3D-FLAIRE
Se: 401/24
Im: 248/299
Sag: R58.6 (COI)

H_r

LABORATOIRES Dr. HINDI
VANESSA BASSIL
1988 Aug 03 F VANESSA
Acc: CEREB
2021 Jan 06
Acq Tm: 10:16:24.54

220 x 220

A_r

P_r

ET: 178
TR: 4800.0
TE: 263.2
MULTI COIL
1.2thk/-0.6sp
Lin:DCM / Lin:DCM / Id:ID
W:1574 L:905

F_A

DFOV: 26.0 x 26.0cm

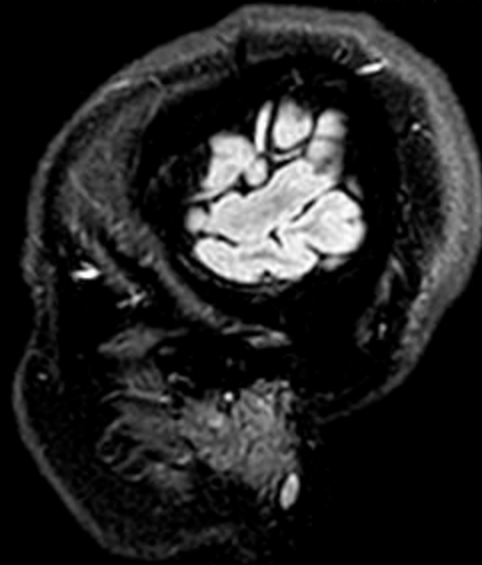

1.5T PHILIPS-3D8BA58
Ex: 662810730
SAG/3D-FLAIRE
Se: 401/24
Im: 247/299
Sag: R58.0 (COI)

H_r

LABORATOIRES Dr. HINDI
VANESSA BASSIL
1988 Aug 03 F VANESSA
Acc: CEREB
2021 Jan 06
Acq Tm: 10:16:24.54

220 x 220

A_r

P_r

ET: 178
TR: 4800.0
TE: 263.2
MULTI COIL
1.2thk/-0.6sp
Lin:DCM / Lin:DCM / Id:ID
W:1584 L:911

F_A

DFOV: 26.0 x 26.0cm

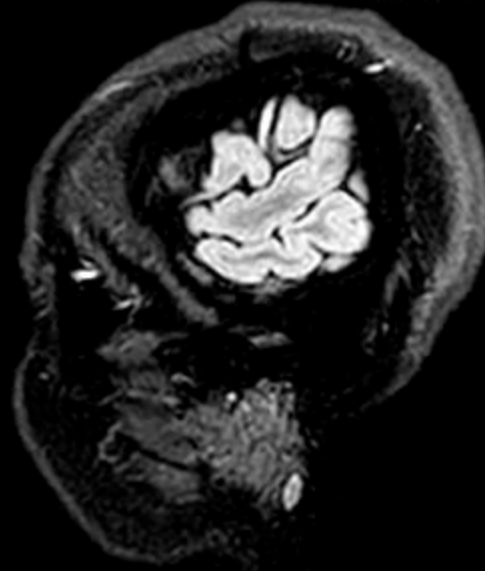

1.5T PHILIPS-3D8BA58
Ex: 662810730
SAG/3D-FLAIRE
Se: 401/24
Im: 246/299
Sag: R57.4 (COI)

H_r

LABORATOIRES Dr. HINDI
VANESSA BASSIL
1988 Aug 03 F VANESSA
Acc: CEREB
2021 Jan 06
Acq Tm: 10:16:24.54

220 x 220

A_r

P_r

ET: 178
TR: 4800.0
TE: 263.2
MULTI COIL
1.2thk/-0.6sp
Lin:DCM / Lin:DCM / Id:ID
W:1590 L:915

F_A

DFOV: 26.0 x 26.0cm

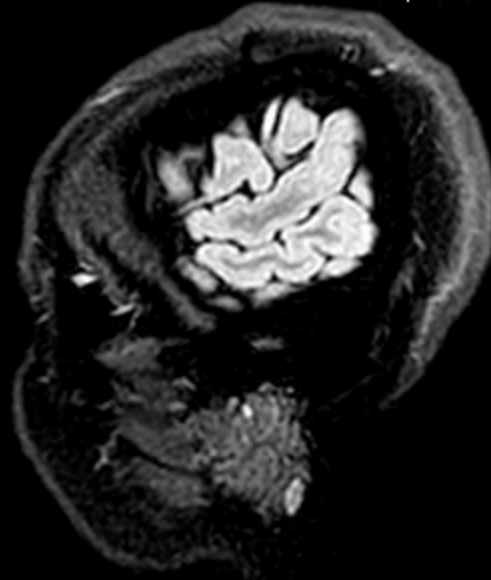

1.5T PHILIPS-3D8BA58
Ex: 662810730
SAG/3D-FLAIRE
Se: 401/24
Im: 245/299
Sag: R56.8 (COI)

H_r

LABORATOIRES Dr. HINDI
VANESSA BASSIL
1988 Aug 03 F VANESSA
Acc: CEREB
2021 Jan 06
Acq Tm: 10:16:24.54

220 x 220

A_r

P_r

ET: 178
TR: 4800.0
TE: 263.2
MULTI COIL
1.2thk/-0.6sp
Lin:DCM / Lin:DCM / Id:ID
W:1603 L:922

F_A

DFOV: 26.0 x 26.0cm

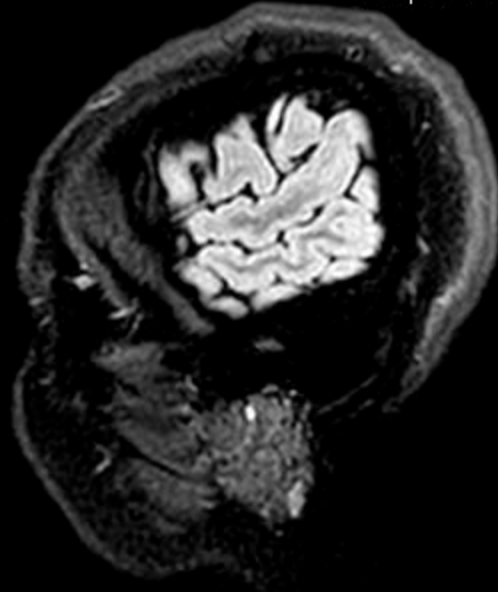

1.5T PHILIPS-3D8BA58
Ex: 662810730
SAG/3D-FLAIRE
Se: 401/24
Im: 244/299
Sag: R56.2 (COI)

H_r

LABORATOIRES Dr. HINDI
VANESSA BASSIL
1988 Aug 03 F VANESSA
Acc: CEREB
2021 Jan 06
Acq Tm: 10:16:24.54

220 x 220

A_r

P_r

ET: 178
TR: 4800.0
TE: 263.2
MULTI COIL
1.2thk/-0.6sp
Lin:DCM / Lin:DCM / Id:ID
W:1606 L:924

F_A

DFOV: 26.0 x 26.0cm

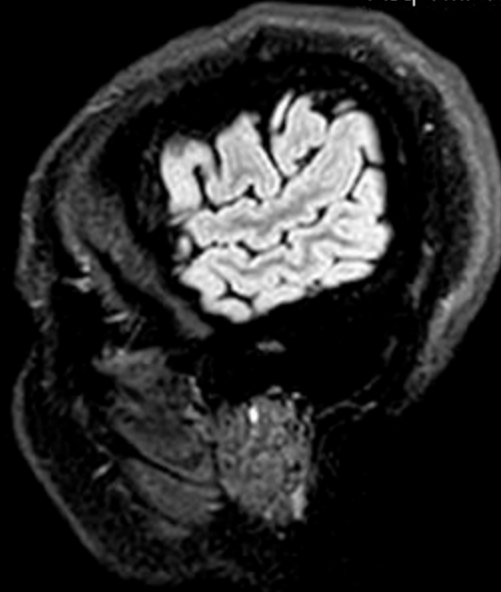

1.5T PHILIPS-3D8BA58
Ex: 662810730
SAG/3D-FLAIRE
Se: 401/24
Im: 243/299
Sag: R55.6 (COI)

H_r

LABORATOIRES Dr. HINDI
VANESSA BASSIL
1988 Aug 03 F VANESSA
Acc: CEREB
2021 Jan 06
Acq Tm: 10:16:24.54

220 x 220

A_r

P_r

ET: 178
TR: 4800.0
TE: 263.2
MULTI COIL
1.2thk/-0.6sp
Lin:DCM / Lin:DCM / Id:ID
W:1620 L:932

F_A

DFOV: 26.0 x 26.0cm

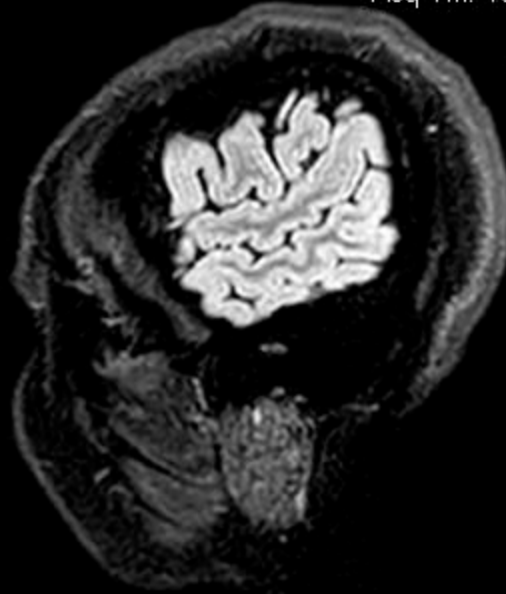

1.5T PHILIPS-3D8BA58
Ex: 662810730
SAG/3D-FLAIRE
Se: 401/24
Im: 242/299
Sag: R55.0 (COI)

H_r

LABORATOIRES Dr. HINDI
VANESSA BASSIL
1988 Aug 03 F VANESSA
Acc: CEREB
2021 Jan 06
Acq Tm: 10:16:24.54

220 x 220

A_r

P_r

ET: 178
TR: 4800.0
TE: 263.2
MULTI COIL
1.2thk/-0.6sp
Lin:DCM / Lin:DCM / Id:ID
W:1621 L:932

F_A

DFOV: 26.0 x 26.0cm

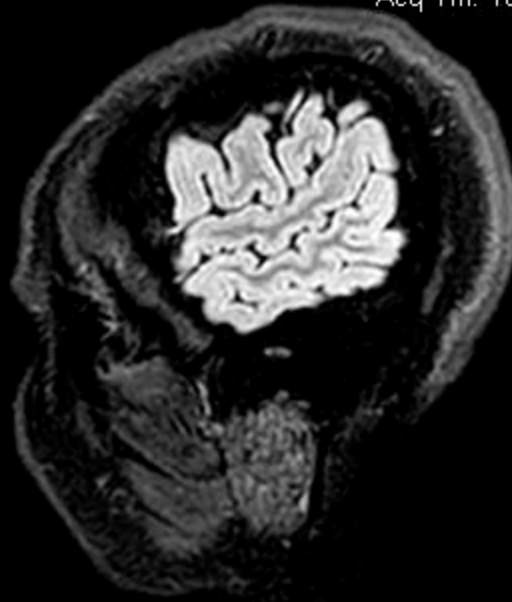

1.5T PHILIPS-3D8BA58
Ex: 662810730
SAG/3D-FLAIRE
Se: 401/24
Im: 241/299
Sag: R54.4 (COI)

H_r

LABORATOIRES Dr. HINDI
VANESSA BASSIL
1988 Aug 03 F VANESSA
Acc: CEREB
2021 Jan 06
Acq Tm: 10:16:24.54

220 x 220

A_r

P_r

ET: 178
TR: 4800.0
TE: 263.2
MULTI COIL
1.2thk/-0.6sp
Lin:DCM / Lin:DCM / Id:ID
W:1622 L:933

F_A

DFOV: 26.0 x 26.0cm

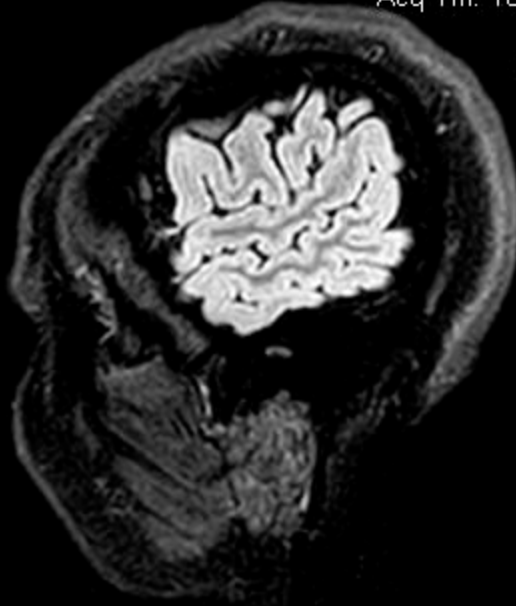

1.5T PHILIPS-3D8BA58
Ex: 662810730
SAG/3D-FLAIRE
Se: 401/24
Im: 240/299
Sag: R53.8 (COI)

H_r

LABORATOIRES Dr. HINDI
VANESSA BASSIL
1988 Aug 03 F VANESSA
Acc: CEREB
2021 Jan 06
Acq Tm: 10:16:24.54

220 x 220

A_r

P_r

ET: 178
TR: 4800.0
TE: 263.2
MULTI COIL
1.2thk/-0.6sp
Lin:DCM / Lin:DCM / Id:ID
W:1633 L:940

F_A

DFOV: 26.0 x 26.0cm

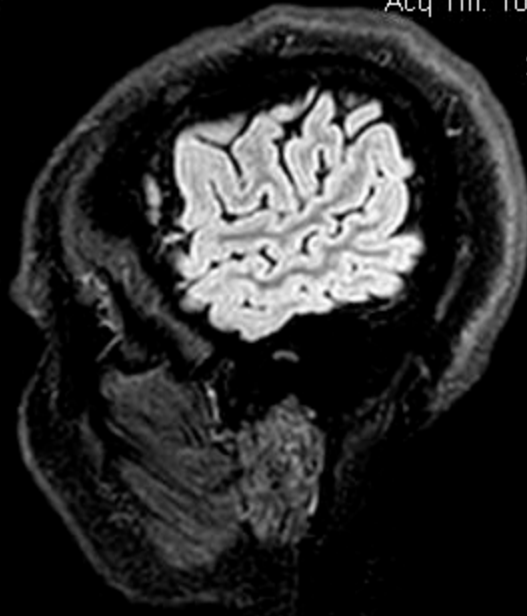

1.5T PHILIPS-3D8BA58
Ex: 662810730
SAG/3D-FLAIRE
Se: 401/24
Im: 239/299
Sag: R53.3 (COI)

H_r

LABORATOIRES Dr. HINDI
VANESSA BASSIL
1988 Aug 03 F VANESSA
Acc: CEREB
2021 Jan 06
Acq Tm: 10:16:24.54

220 x 220

A_r

P_r

ET: 178
TR: 4800.0
TE: 263.2
MULTI COIL
1.2thk/-0.6sp
Lin:DCM / Lin:DCM / Id:ID
W:1654 L:951

F_r

DFOV: 26.0 x 26.0cm

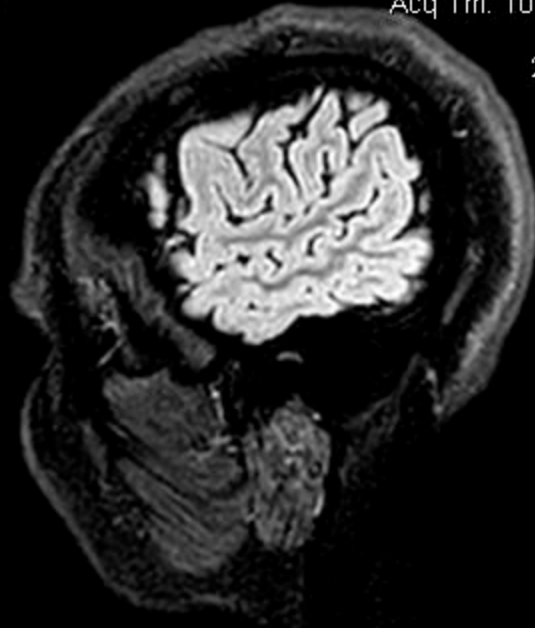

1.5T PHILIPS-3D8BA58
Ex: 662810730
SAG/3D-FLAIRE
Se: 401/24
Im: 238/299
Sag: R52.7 (COI)

H_r

LABORATOIRES Dr. HINDI
VANESSA BASSIL
1988 Aug 03 F VANESSA
Acc: CEREB
2021 Jan 06
Acq Tm: 10:16:24.54

220 x 220

A_r

P_r

ET: 178
TR: 4800.0
TE: 263.2
MULTI COIL
1.2thk/-0.6sp
Lin:DCM / Lin:DCM / Id:ID
W:1664 L:957

F_A

DFOV: 26.0 x 26.0cm

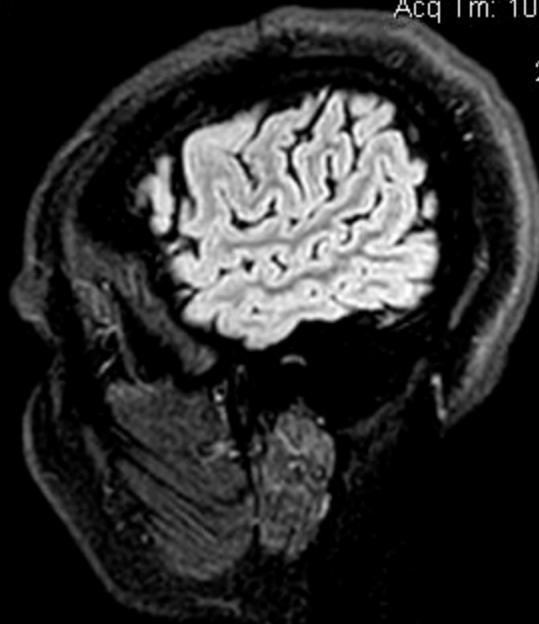

1.5T PHILIPS-3D8BA58
Ex: 662810730
SAG/3D-FLAIRE
Se: 401/24
Im: 237/299
Sag: R52.1 (COI)

H_r

LABORATOIRES Dr. HINDI
VANESSA BASSIL
1988 Aug 03 F VANESSA
Acc: CEREB
2021 Jan 06
Acq Tm: 10:16:24.54

220 x 220

A_r

P_r

ET: 178
TR: 4800.0
TE: 263.2
MULTI COIL
1.2thk/-0.6sp
Lin:DCM / Lin:DCM / Id:ID
W:1664 L:957

F_A

DFOV: 26.0 x 26.0cm

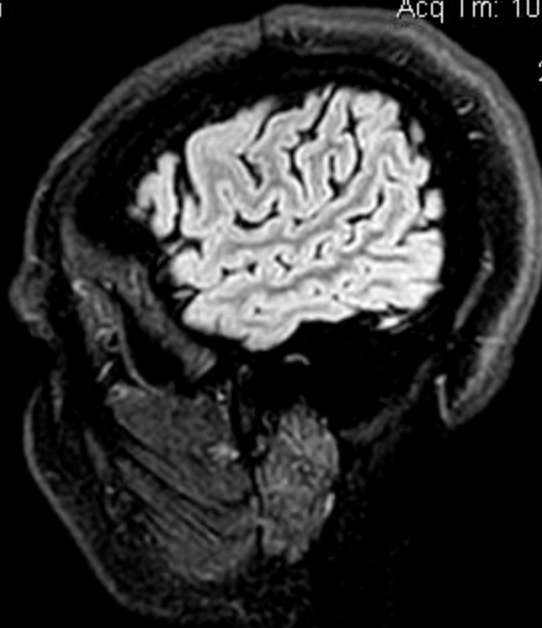

1.5T PHILIPS-3D8BA58
Ex: 662810730
SAG/3D-FLAIRE
Se: 401/24
Im: 236/299
Sag: R51.5 (COI)

H_r

LABORATOIRES Dr. HINDI
VANESSA BASSIL
1988 Aug 03 F VANESSA
Acc: CEREB
2021 Jan 06
Acq Tm: 10:16:24.54

220 x 220

A_r

P_r

ET: 178
TR: 4800.0
TE: 263.2
MULTI COIL
1.2thk/-0.6sp
Lin:DCM / Lin:DCM / Id:ID
W:1675 L:964

F_r

DFOV: 26.0 x 26.0cm

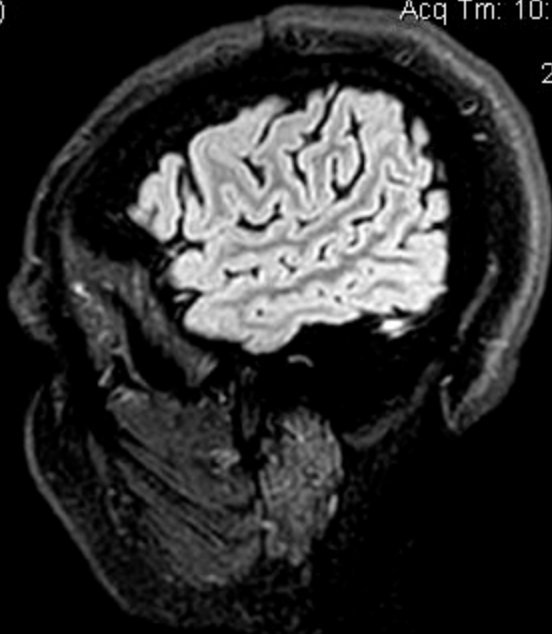

1.5T PHILIPS-3D8BA58
Ex: 662810730
SAG/3D-FLAIRE
Se: 401/24
Im: 235/299
Sag: R50.9 (COI)

H_r

LABORATOIRES Dr. HINDI
VANESSA BASSIL
1988 Aug 03 F VANESSA
Acc: CEREB
2021 Jan 06
Acq Tm: 10:16:24.54

220 x 220

A_r

P_r

ET: 178
TR: 4800.0
TE: 263.2
MULTI COIL
1.2thk/-0.6sp
Lin:DCM / Lin:DCM / Id:ID
W:1680 L:967

F_A

DFOV: 26.0 x 26.0cm

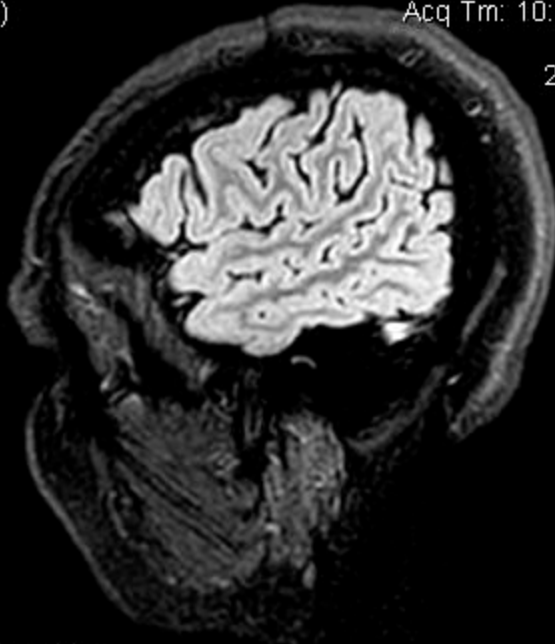

1.5T PHILIPS-3D8BA58
Ex: 662810730
SAG/3D-FLAIRE
Se: 401/24
Im: 234/299
Sag: R50.3 (COI)

H_r

LABORATOIRES Dr. HINDI
VANESSA BASSIL
1988 Aug 03 F VANESSA
Acc: CEREB
2021 Jan 06
Acq Tm: 10:16:24.54

220 x 220

A_r

P_r

ET: 178
TR: 4800.0
TE: 263.2
MULTI COIL
1.2thk/-0.6sp
Lin:DCM / Lin:DCM / Id:ID
W:1692 L:974

F_A

DFOV: 26.0 x 26.0cm

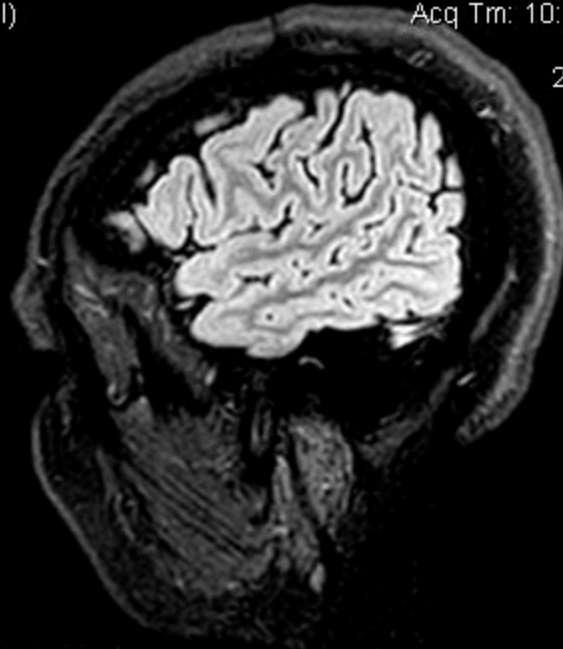

1.5T PHILIPS-3D8BA58
Ex: 662810730
SAG/3D-FLAIRE
Se: 401/24
Im: 233/299
Sag: R49.7 (COI)

H_r

LABORATOIRES Dr. HINDI
VANESSA BASSIL
1988 Aug 03 F VANESSA
Acc: CEREB
2021 Jan 06
Acq Tm: 10:16:24.54

220 x 220

A_r

P_r

ET: 178
TR: 4800.0
TE: 263.2
MULTI COIL
1.2thk/-0.6sp
Lin:DCM / Lin:DCM / Id:ID
W:1684 L:969

F_A

DFOV: 26.0 x 26.0cm

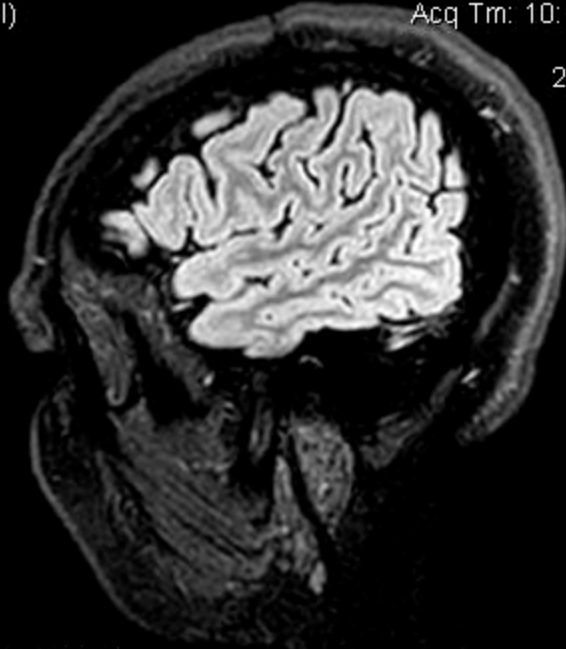

1.5T PHILIPS-3D8BA58
Ex: 662810730
SAG/3D-FLAIRE
Se: 401/24
Im: 232/299
Sag: R49.1 (COI)

H_r

LABORATOIRES Dr. HINDI
VANESSA BASSIL
1988 Aug 03 F VANESSA
Acc: CEREB
2021 Jan 06
Acq Tm: 10:16:24.54

220 x 220

A_r

P_r

ET: 178
TR: 4800.0
TE: 263.2
MULTI COIL
1.2thk/-0.6sp
Lin:DCM / Lin:DCM / Id:ID
W:1682 L:968

F_A

DFOV: 26.0 x 26.0cm

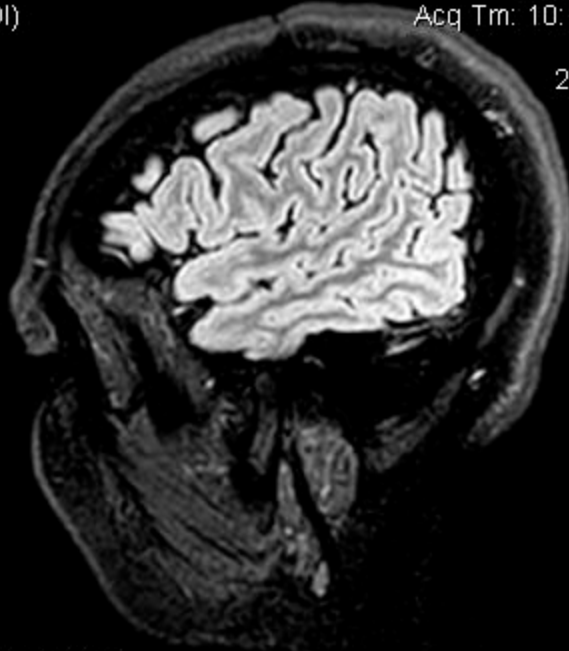

1.5T PHILIPS-3D8BA58
Ex: 662810730
SAG/3D-FLAIRE
Se: 401/24
Im: 231/299
Sag: R48.5 (COI)

H_r

LABORATOIRES Dr. HINDI
VANESSA BASSIL
1988 Aug 03 F VANESSA
Acc: CEREB
2021 Jan 06
Acq Tm: 10:16:24.54

220 x 220

A_r

P_r

ET: 178
TR: 4800.0
TE: 263.2
MULTI COIL
1.2thk/-0.6sp
Lin:DCM / Lin:DCM / Id:ID
W:1696 L:976

F_A

DFOV: 26.0 x 26.0cm

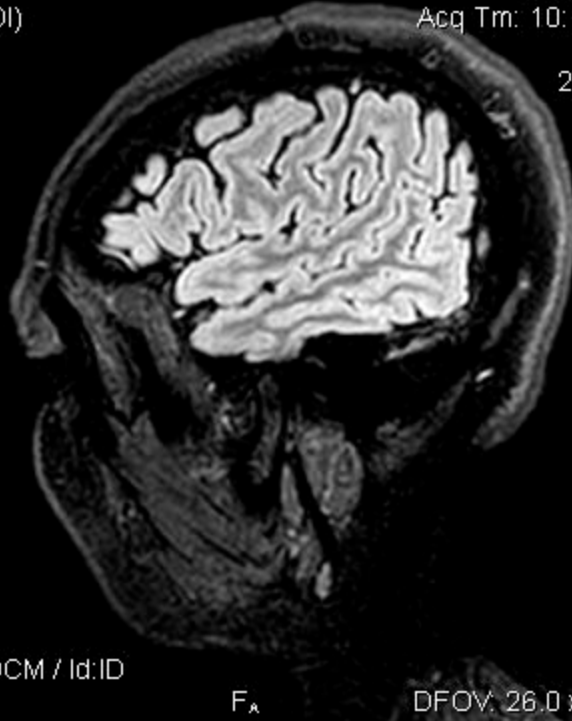

1.5T PHILIPS-3D8BA58
Ex: 662810730
SAG/3D-FLAIRE
Se: 401/24
Im: 230/299
Sag: R47.9 (COI)

H_r

LABORATOIRES Dr. HINDI
VANESSA BASSIL
1988 Aug 03 F VANESSA
Acc: CEREB
2021 Jan 06
Acq Tm: 10:16:24.54

220 x 220

A_r

P_r

ET: 178
TR: 4800.0
TE: 263.2
MULTI COIL
1.2thk/-0.6sp
Lin:DCM / Lin:DCM / Id:ID
W:1696 L:975

F_A

DFOV: 26.0 x 26.0cm

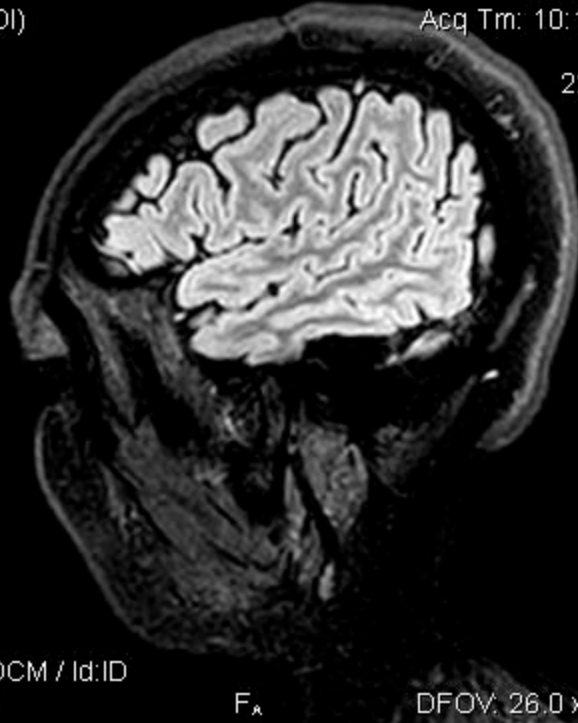

1.5T PHILIPS-3D8BA58
Ex: 662810730
SAG/3D-FLAIRE
Se: 401/24
Im: 229/299
Sag: R47.4 (COI)

H_r

LABORATOIRES Dr. HINDI
VANESSA BASSIL
1988 Aug 03 F VANESSA
Acc: CEREB
2021 Jan 06
Acq Tm: 10:16:24.54

220 x 220

A_r

P_r

ET: 178
TR: 4800.0
TE: 263.2
MULTI COIL
1.2thk/-0.6sp
Lin:DCM / Lin:DCM / Id:ID
W:1692 L:973

F_A

DFOV: 26.0 x 26.0cm

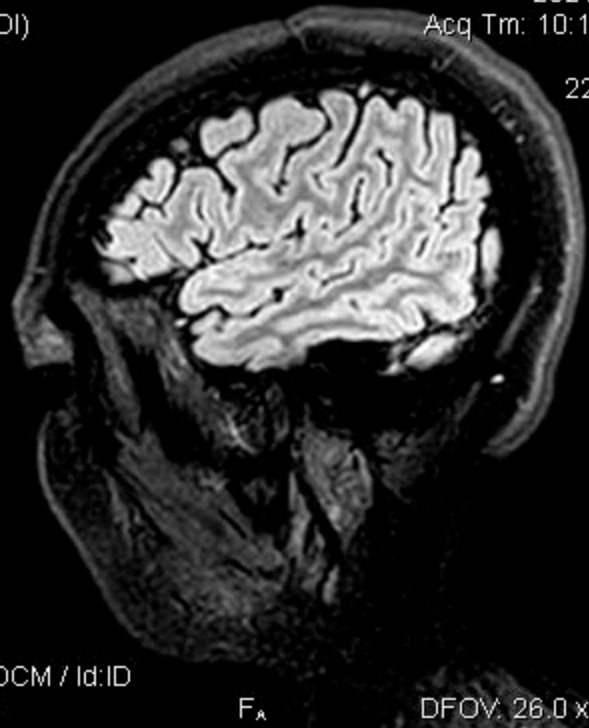

1.5T PHILIPS-3D8BA58
Ex: 662810730
SAG/3D-FLAIRE
Se: 401/24
Im: 228/299
Sag: R46.8 (COI)

H_r

LABORATOIRES Dr. HINDI
VANESSA BASSIL
1988 Aug 03 F VANESSA
Acc: CEREB
2021 Jan 06
Acq Tm: 10:16:24.54

220 x 220

A_r

P_r

ET: 178
TR: 4800.0
TE: 263.2
MULTI COIL
1.2thk/-0.6sp
Lin:DCM / Lin:DCM / Id:ID
W:1689 L:972

F_A

DFOV: 26.0 x 26.0cm

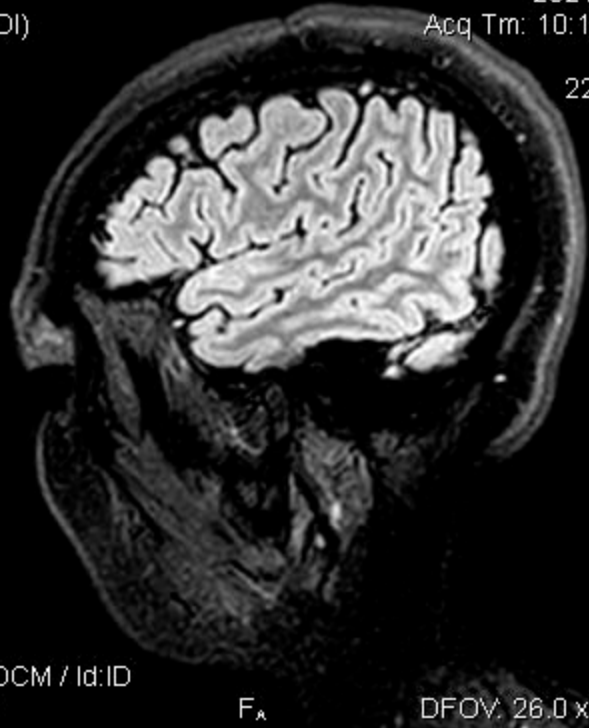

1.5T PHILIPS-3D8BA58
Ex: 662810730
SAG/3D-FLAIRE
Se: 401/24
Im: 227/299
Sag: R46.2 (COI)

H_r

LABORATOIRES Dr. HINDI
VANESSA BASSIL
1988 Aug 03 F VANESSA
Acc: CEREB
2021 Jan 06
Acq Tm: 10:16:24.54

220 x 220

A_r

P_r

ET: 178
TR: 4800.0
TE: 263.2
MULTI COIL
1.2thk/-0.6sp
Lin:DCM / Lin:DCM / Id:ID
W:1708 L:982

F_A

DFOV: 26.0 x 26.0cm

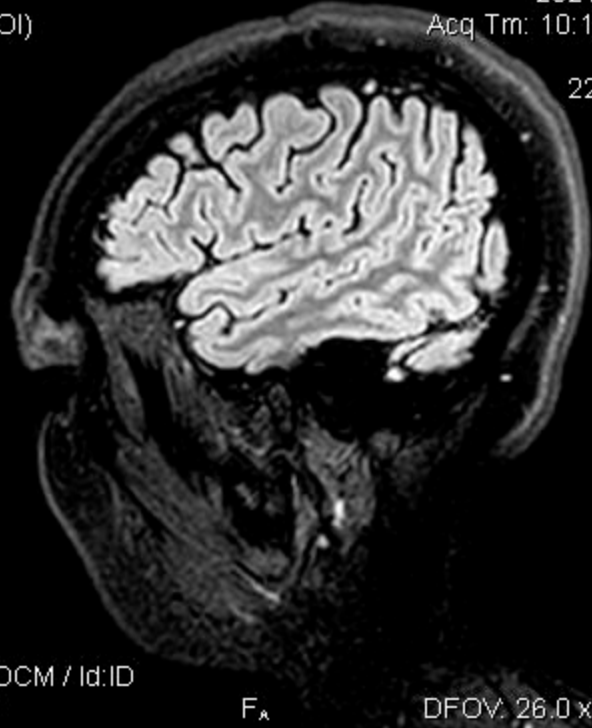

1.5T PHILIPS-3D8BA58
Ex: 662810730
SAG/3D-FLAIRE
Se: 401/24
Im: 226/299
Sag: R45.6 (COI)

H_r

LABORATOIRES Dr. HINDI
VANESSA BASSIL
1988 Aug 03 F VANESSA
Acc: CEREB
2021 Jan 06
Acq Tm: 10:16:24.54

220 x 220

A_r

P_r

ET: 178
TR: 4800.0
TE: 263.2
MULTI COIL
1.2thk/-0.6sp
Lin:DCM / Lin:DCM / Id:ID
W:1698 L:977

F_A

DFOV: 26.0 x 26.0cm

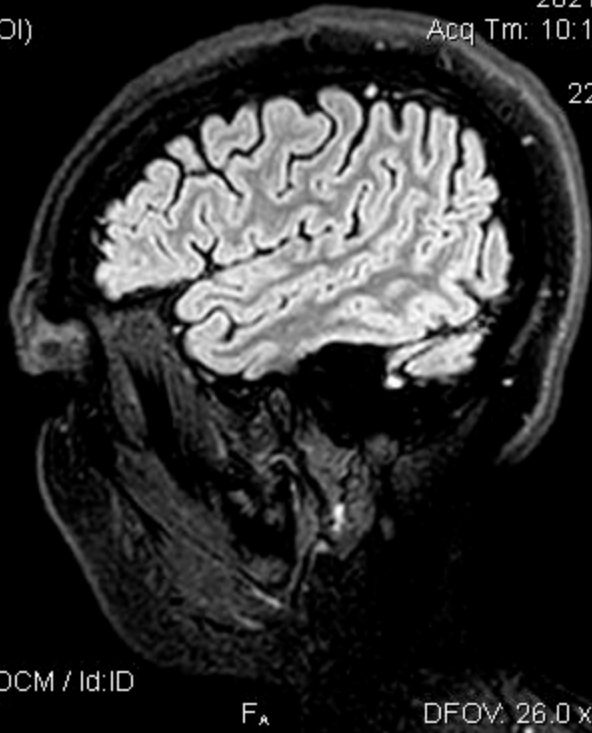

1.5T PHILIPS-3D8BA58
Ex: 662810730
SAG/3D-FLAIRE
Se: 401/24
Im: 225/299
Sag: R45.0 (COI)

H_r

LABORATOIRES Dr. HINDI
VANESSA BASSIL
1988 Aug 03 F VANESSA
Acc: CEREB
2021 Jan 06
Acq Tm: 10:16:24.54

220 x 220

A_r

P_r

ET: 178
TR: 4800.0
TE: 263.2
MULTI COIL
1.2thk/-0.6sp
Lin:DCM / Lin:DCM / Id:ID
W:1711 L:984

F_A

DFOV: 26.0 x 26.0cm

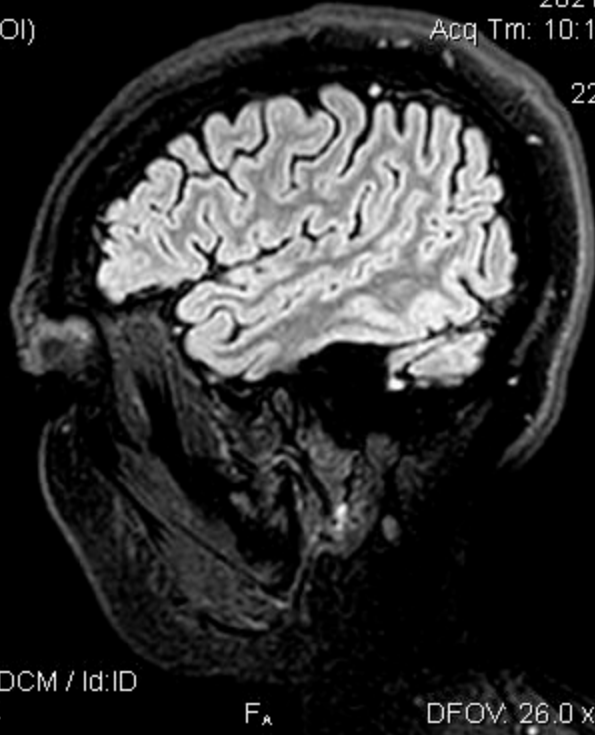

1.5T PHILIPS-3D8BA58
Ex: 662810730
SAG/3D-FLAIRE
Se: 401/24
Im: 224/299
Sag: R44.4 (COI)

H_r

LABORATOIRES Dr. HINDI
VANESSA BASSIL
1988 Aug 03 F VANESSA
Acc: CEREB
2021 Jan 06
Acq Tm: 10:16:24.54

220 x 220

A_r

P_r

ET: 178
TR: 4800.0
TE: 263.2
MULTI COIL
1.2thk/-0.6sp
Lin:DCM / Lin:DCM / Id:ID
W:1718 L:988

F_A

DFOV: 26.0 x 26.0cm

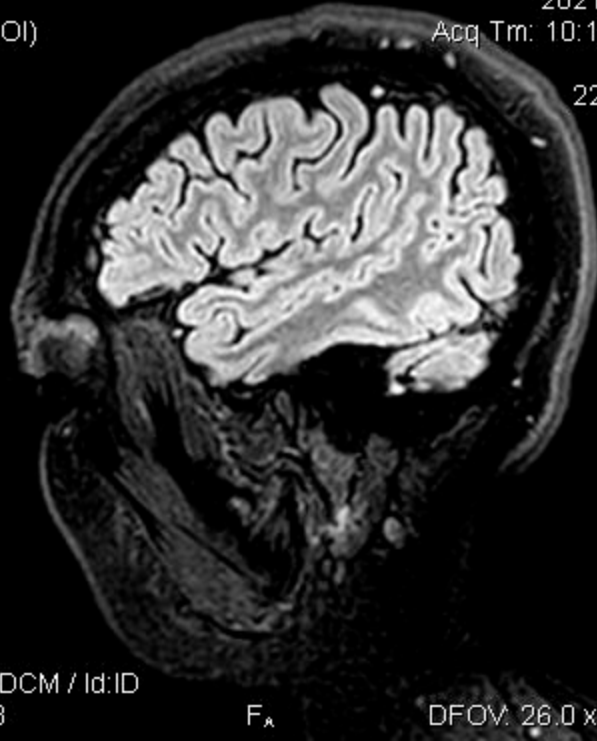

1.5T PHILIPS-3D8BA58
Ex: 662810730
SAG/3D-FLAIRE
Se: 401/24
Im: 223/299
Sag: R43.8 (COI)

H_r

LABORATOIRES Dr. HINDI
VANESSA BASSIL
1988 Aug 03 F VANESSA
Acc: CEREB
2021 Jan 06
Acq Tm: 10:16:24.54

220 x 220

A_r

P_r

ET: 178
TR: 4800.0
TE: 263.2
MULTI COIL
1.2thk/-0.6sp
Lin:DCM / Lin:DCM / Id:ID
W:1716 L:987

F_A

DFOV: 26.0 x 26.0cm

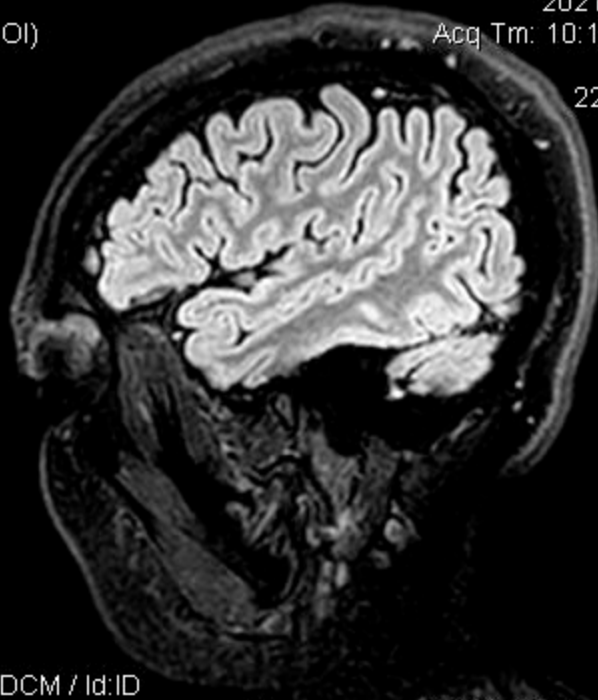

1.5T PHILIPS-3D8BA58
Ex: 662810730
SAG/3D-FLAIRE
Se: 401/24
Im: 222/299
Sag: R43.2 (COI)

H_r

LABORATOIRES Dr. HINDI
VANESSA BASSIL
1988 Aug 03 F VANESSA
Acc: CEREB
2021 Jan 06
Acq Tm: 10:16:24.54

220 x 220

A_r

P_r

ET: 178
TR: 4800.0
TE: 263.2
MULTI COIL
1.2thk/-0.6sp
Lin:DCM / Lin:DCM / Id:ID
W:1712 L:985

F_A

DFOV: 26.0 x 26.0cm

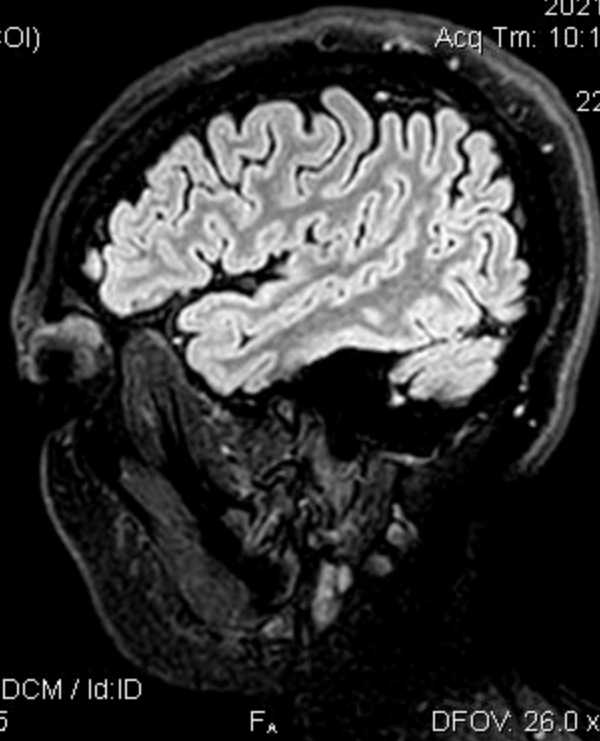

1.5T PHILIPS-3D8BA58
Ex: 662810730
SAG/3D-FLAIRE
Se: 401/24
Im: 221/299
Sag: R42.6 (COI)

H_r

LABORATOIRES Dr. HINDI
VANESSA BASSIL
1988 Aug 03 F VANESSA
Acc: CEREB
2021 Jan 06
Acq Tm: 10:16:24.54

220 x 220

A_r

P_r

ET: 178
TR: 4800.0
TE: 263.2
MULTI COIL
1.2thk/-0.6sp
Lin:DCM / Lin:DCM / Id:ID
W:1709 L:983

F_A

DFOV: 26.0 x 26.0cm



1.5T PHILIPS-3D8BA58
Ex: 662810730
SAG/3D-FLAIRE
Se: 401/24
Im: 220/299
Sag: R42.0 (COI)

H_r

LABORATOIRES Dr. HINDI
VANESSA BASSIL
1988 Aug 03 F VANESSA
Acc: CEREB
2021 Jan 06
Acq Tm: 10:16:24.54

220 x 220

A_r

P_r

ET: 178
TR: 4800.0
TE: 263.2
MULTI COIL
1.2thk/-0.6sp
Lin:DCM / Lin:DCM / Id:ID
W:1717 L:988

F_A

DFOV: 26.0 x 26.0cm



1.5T PHILIPS-3D8BA58
Ex: 662810730
SAG/3D-FLAIRE
Se: 401/24
Im: 219/299
Sag: R41.5 (COI)

H_r

LABORATOIRES Dr. HINDI
VANESSA BASSIL
1988 Aug 03 F VANESSA
Acc: CEREB
2021 Jan 06
Acq Tm: 10:16:24.54

220 x 220

A_n

P_r

ET: 178
TR: 4800.0
TE: 263.2
MULTI COIL
1.2thk/-0.6sp
Lin:DCM / Lin:DCM / Id:ID
W:1722 L:991

F_a

DFOV: 26.0 x 26.0cm

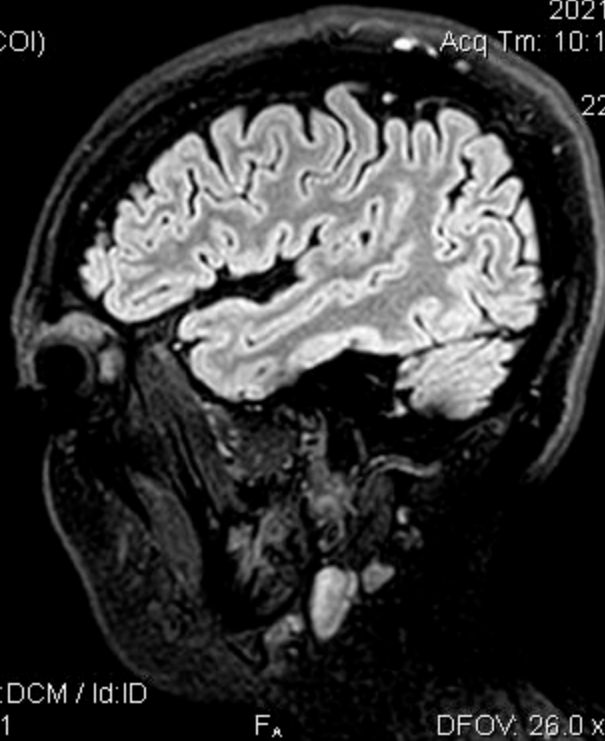

1.5T PHILIPS-3D8BA58
Ex: 662810730
SAG/3D-FLAIRE
Se: 401/24
Im: 218/299
Sag: R40.9 (COI)

H_r

LABORATOIRES Dr. HINDI
VANESSA BASSIL
1988 Aug 03 F VANESSA
Acc: CEREB
2021 Jan 06
Acq Tm: 10:16:24.54

220 x 220

A_r

P_r

ET: 178
TR: 4800.0
TE: 263.2
MULTI COIL
1.2thk/-0.6sp
Lin:DCM / Lin:DCM / Id:ID
W:1717 L:988

F_A

DFOV: 26.0 x 26.0cm

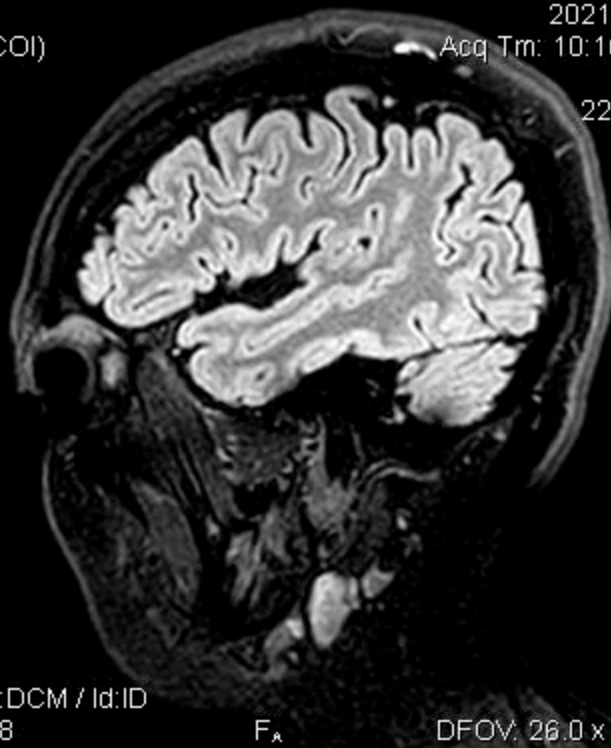

1.5T PHILIPS-3D8BA58
Ex: 662810730
SAG/3D-FLAIRE
Se: 401/24
Im: 217/299
Sag: R40.3 (COI)

H_r

LABORATOIRES Dr. HINDI
VANESSA BASSIL
1988 Aug 03 F VANESSA
Acc: CEREB
2021 Jan 06
Acq Tm: 10:16:24.54

220 x 220

A_r

P_r

ET: 178
TR: 4800.0
TE: 263.2
MULTI COIL
1.2thk/-0.6sp
Lin:DCM / Lin:DCM / Id:ID
W:1732 L:996

F_A

DFOV: 26.0 x 26.0cm

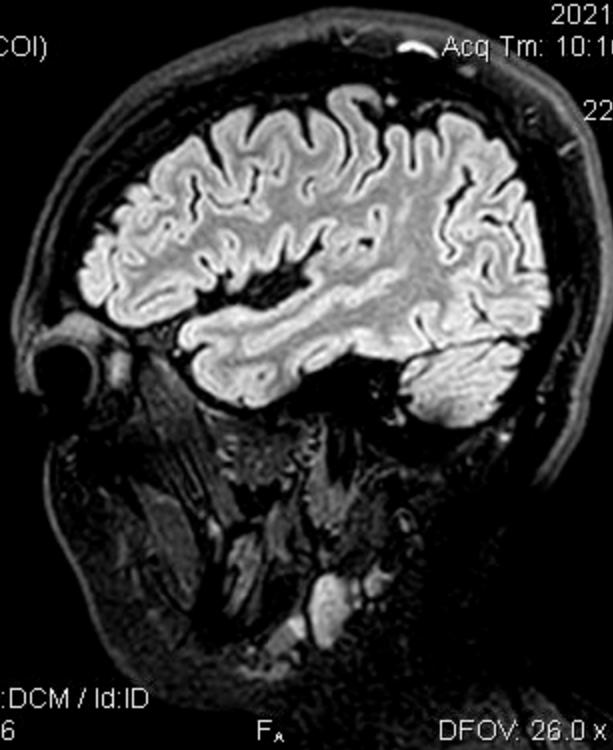

1.5T PHILIPS-3D8BA58
Ex: 662810730
SAG/3D-FLAIRE
Se: 401/24
Im: 216/299
Sag: R39.7 (COI)

H_r

LABORATOIRES Dr. HINDI
VANESSA BASSIL
1988 Aug 03 F VANESSA
Acc: CEREB
2021 Jan 06
Acq Tm: 10:16:24.54

220 x 220

A_r

P_r

ET: 178
TR: 4800.0
TE: 263.2
MULTI COIL
1.2thk/-0.6sp
Lin:DCM / Lin:DCM / Id:ID
W:1739 L:1001

F_A

DFOV: 26.0 x 26.0cm

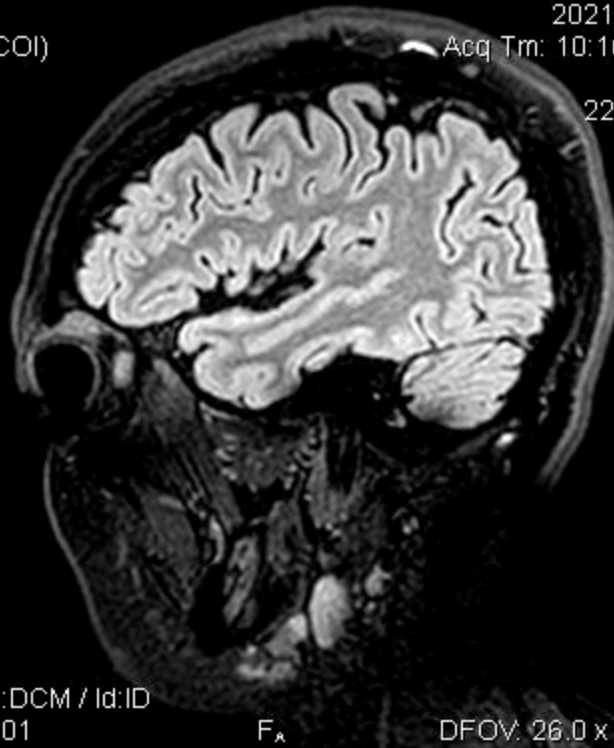

1.5T PHILIPS-3D8BA58
Ex: 662810730
SAG/3D-FLAIRE
Se: 401/24
Im: 215/299
Sag: R39.1 (COI)

H_r

LABORATOIRES Dr. HINDI
VANESSA BASSIL
1988 Aug 03 F VANESSA
Acc: CEREB
2021 Jan 06
Acq Tm: 10:16:24.54

220 x 220

A_r

P_r

ET: 178
TR: 4800.0
TE: 263.2
MULTI COIL
1.2thk/-0.6sp
Lin:DCM / Lin:DCM / Id:ID
W:1743 L:1002

F_A

DFOV: 26.0 x 26.0cm

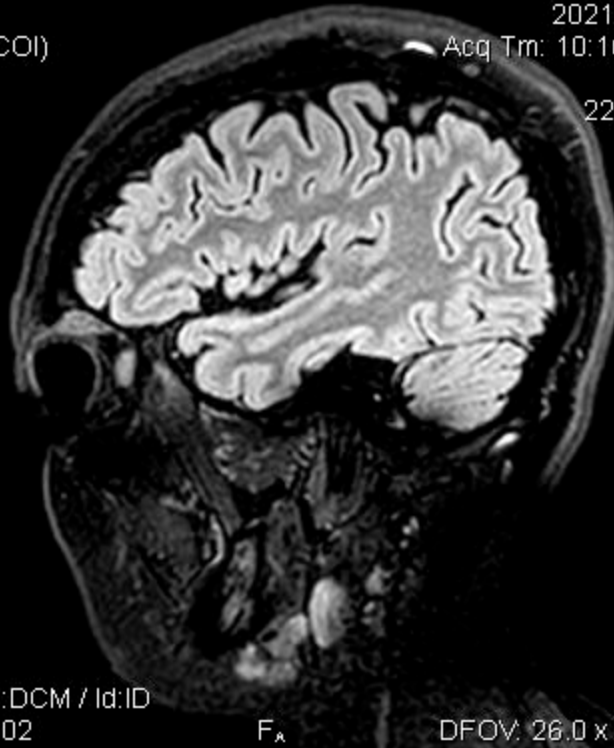

1.5T PHILIPS-3D8BA58
Ex: 662810730
SAG/3D-FLAIRE
Se: 401/24
Im: 214/299
Sag: R38.5 (COI)

H_r

LABORATOIRES Dr. HINDI
VANESSA BASSIL
1988 Aug 03 F VANESSA
Acc: CEREB
2021 Jan 06
Acq Trm: 10:16:24.54

220 x 220

A_r

P_r

ET: 178
TR: 4800.0
TE: 263.2
MULTI COIL
1.2thk/-0.6sp
Lin:DCM / Lin:DCM / Id:ID
W:1744 L:1003

F_A

DFOV: 26.0 x 26.0cm

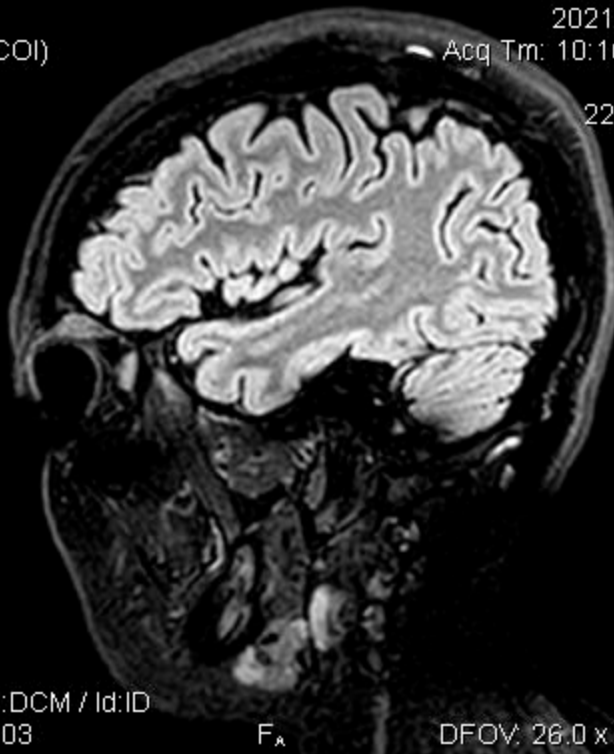

1.5T PHILIPS-3D8BA58
Ex: 662810730
SAG/3D-FLAIRE
Se: 401/24
Im: 213/299
Sag: R37.9 (COI)

H_r

LABORATOIRES Dr. HINDI
VANESSA BASSIL
1988 Aug 03 F VANESSA
Acc: CEREB
2021 Jan 06
Acq Trm: 10:16:24.54

220 x 220

A_r

P_r

ET: 178
TR: 4800.0
TE: 263.2
MULTI COIL
1.2thk/-0.6sp
Lin:DCM / Lin:DCM / Id:ID
W:1746 L:1005

F_A

DFOV: 26.0 x 26.0cm

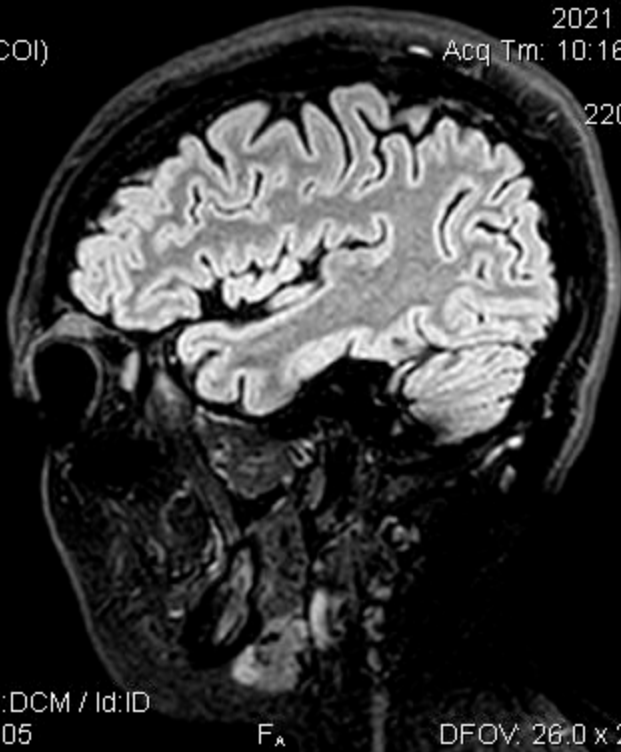

1.5T PHILIPS-3D8BA58
Ex: 662810730
SAG/3D-FLAIRE
Se: 401/24
Im: 212/299
Sag: R37.3 (COI)

H_r

LABORATOIRES Dr. HINDI
VANESSA BASSIL
1988 Aug 03 F VANESSA
Acc: CEREB
2021 Jan 06
Acq Tm: 10:16:24.54

220 x 220

A_n

P_r

ET: 178
TR: 4800.0
TE: 263.2
MULTI COIL
1.2thk/-0.6sp
Lin:DCM / Lin:DCM / Id:ID
W:1751 L:1007

F_A

DFOV: 26.0 x 26.0cm

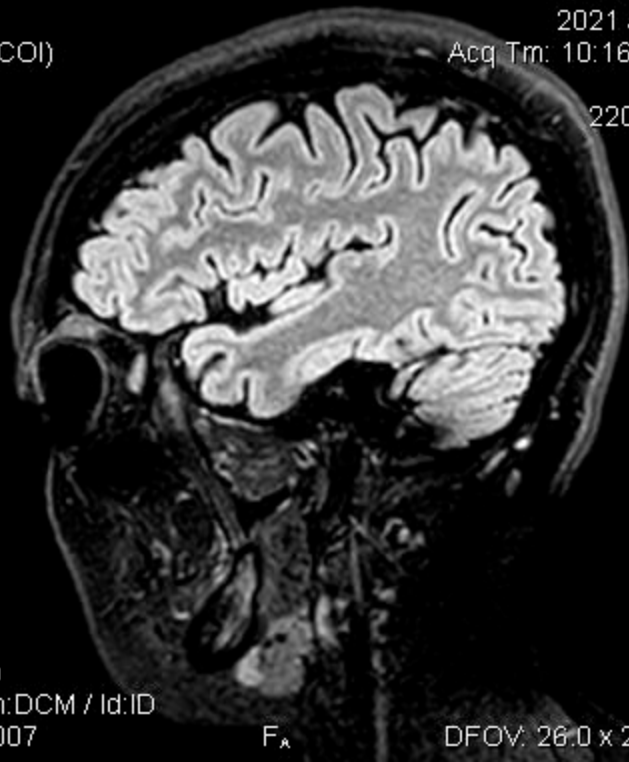

1.5T PHILIPS-3D8BA58
Ex: 662810730
SAG/3D-FLAIRE
Se: 401/24
Im: 211/299
Sag: R36.7 (COI)

H_r

LABORATOIRES Dr. HINDI
VANESSA BASSIL
1988 Aug 03 F VANESSA
Acc: CEREB
2021 Jan 06
Acq Tm: 10:16:24.54

220 x 220

A_r

P_r

ET: 178
TR: 4800.0
TE: 263.2
MULTI COIL
1.2thk/-0.6sp
Lin:DCM / Lin:DCM / Id:ID
W:1760 L:1012

F_A

DFOV: 26.0 x 26.0cm

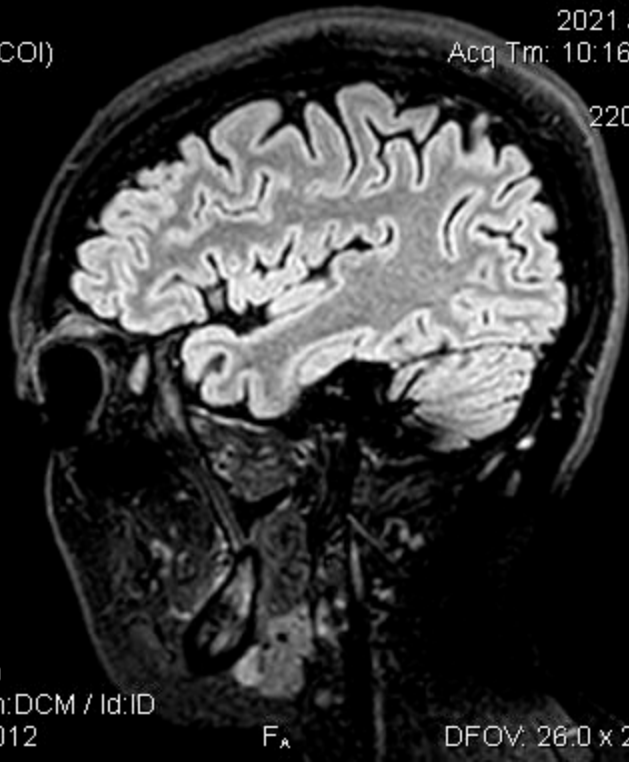

1.5T PHILIPS-3D8BA58
Ex: 662810730
SAG/3D-FLAIRE
Se: 401/24
Im: 210/299
Sag: R36.1 (COI)

H_r

LABORATOIRES Dr. HINDI
VANESSA BASSIL
1988 Aug 03 F VANESSA
Acc: CEREB
2021 Jan 06
Acq Tm: 10:16:24.54

220 x 220

A_n

P_r

ET: 178
TR: 4800.0
TE: 263.2
MULTI COIL
1.2thk/-0.6sp
Lin:DCM / Lin:DCM / Id:ID
W:1743 L:1003

F_a

DFOV: 26.0 x 26.0cm

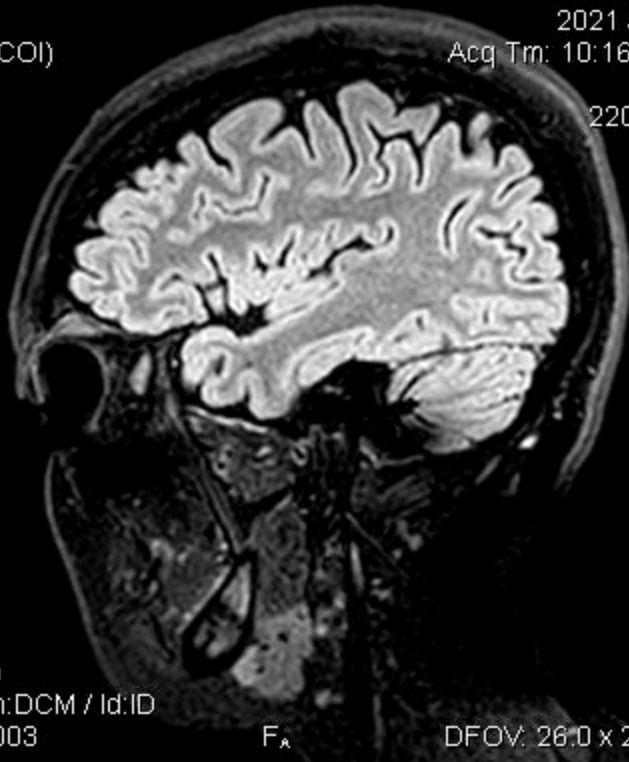

1.5T PHILIPS-3D8BA58
Ex: 662810730
SAG/3D-FLAIRE
Se: 401/24
Im: 209/299
Sag: R35.6 (COI)

H_r

LABORATOIRES Dr. HINDI
VANESSA BASSIL
1988 Aug 03 F VANESSA
Acc: CEREB
2021 Jan 06
Acq Tm: 10:16:24.54

220 x 220

A_r

P_r

ET: 178
TR: 4800.0
TE: 263.2
MULTI COIL
1.2thk/-0.6sp
Lin:DCM / Lin:DCM / Id:ID
W:1739 L:1000

F_a

DFOV: 26.0 x 26.0cm

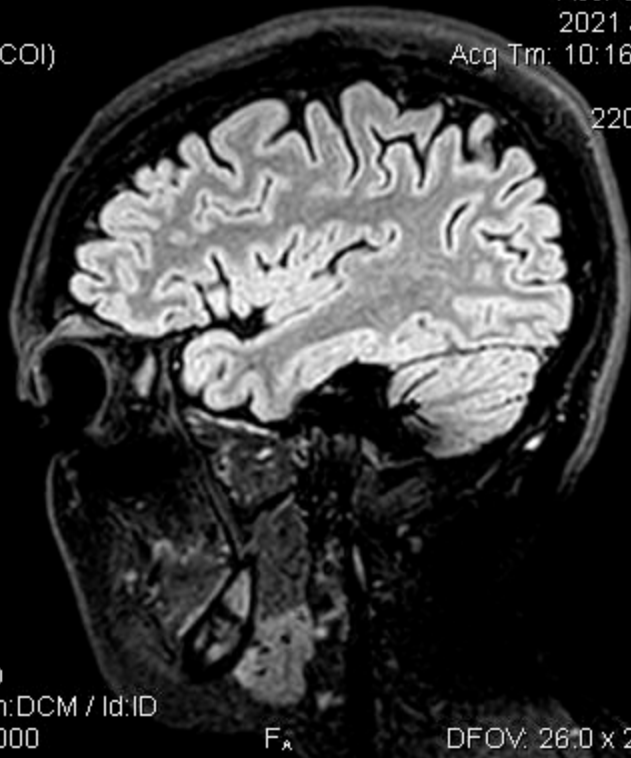

1.5T PHILIPS-3D8BA58
Ex: 662810730
SAG/3D-FLAIRE
Se: 401/24
Im: 208/299
Sag: R35.0 (COI)

H_r

LABORATOIRES Dr. HINDI
VANESSA BASSIL
1988 Aug 03 F VANESSA
Acc: CEREB
2021 Jan 06
Acq Trm: 10:16:24.54

220 x 220

A_r

P_r

ET: 178
TR: 4800.0
TE: 263.2
MULTI COIL
1.2thk/-0.6sp
Lin:DCM / Lin:DCM / Id:ID
W:1732 L:996

F_a

DFOV: 26.0 x 26.0cm

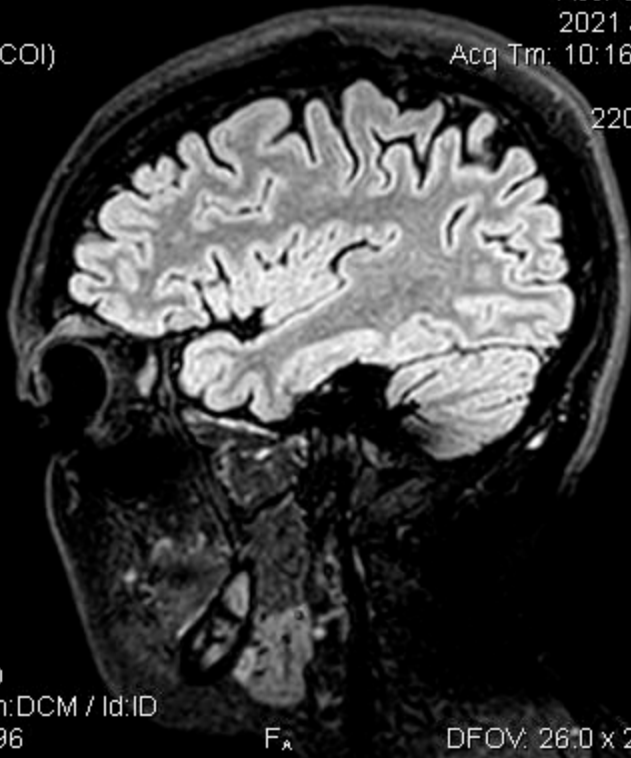

1.5T PHILIPS-3D8BA58
Ex: 662810730
SAG/3D-FLAIRE
Se: 401/24
Im: 207/299
Sag: R34.4 (COI)

H_r

LABORATOIRES Dr. HINDI
VANESSA BASSIL
1988 Aug 03 F VANESSA
Acc: CEREB
2021 Jan 06
Acq Trm: 10:16:24.54

220 x 220

A_r

P_r

ET: 178
TR: 4800.0
TE: 263.2
MULTI COIL
1.2thk/-0.6sp
Lin:DCM / Lin:DCM / Id:ID
W:1735 L:998

F_a

DFOV: 26.0 x 26.0cm

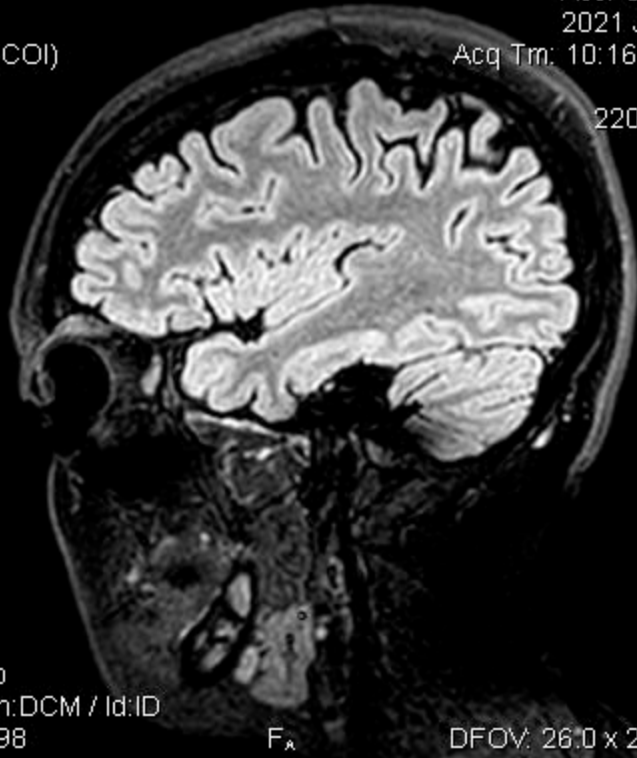

1.5T PHILIPS-3D8BA58
Ex: 662810730
SAG/3D-FLAIRE
Se: 401/24
Im: 206/299
Sag: R33.8 (COI)

H_r

LABORATOIRES Dr. HINDI
VANESSA BASSIL
1988 Aug 03 F VANESSA
Acc: CEREB
2021 Jan 06
Acq Trm: 10:16:24.54

220 x 220

A_r

P_r

ET: 178
TR: 4800.0
TE: 263.2
MULTI COIL
1.2thk/-0.6sp
Lin:DCM / Lin:DCM / Id:ID
W:1738 L:1000

F_A

DFOV: 26.0 x 26.0cm

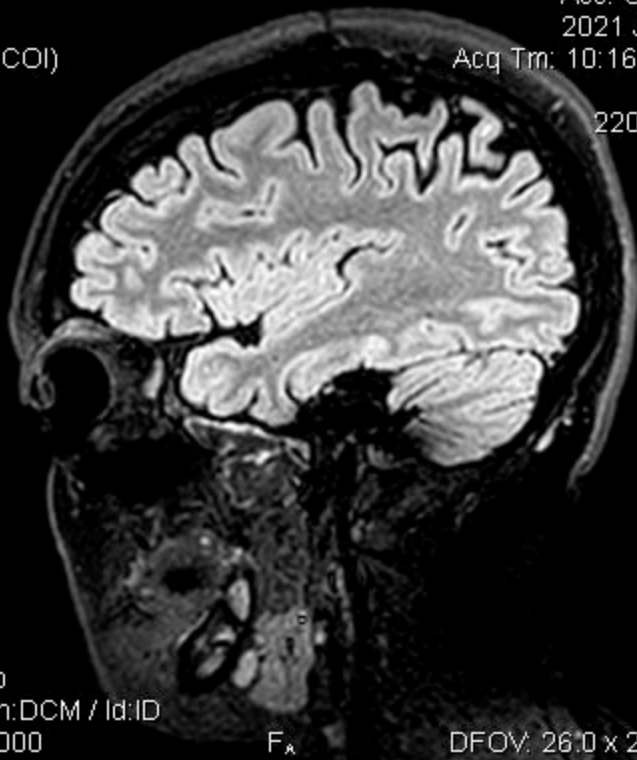

1.5T PHILIPS-3D8BA58
Ex: 662810730
SAG/3D-FLAIRE
Se: 401/24
Im: 205/299
Sag: R33.2 (COI)

H_r

LABORATOIRES Dr. HINDI
VANESSA BASSIL
1988 Aug 03 F VANESSA
Acc: CEREB
2021 Jan 06
Acq Trm: 10:16:24.54

220 x 220

A_r

P_r

ET: 178
TR: 4800.0
TE: 263.2
MULTI COIL
1.2thk/-0.6sp
Lin:DCM / Lin:DCM / Id:ID
W:1750 L:1007

F_A

DFOV: 26.0 x 26.0cm

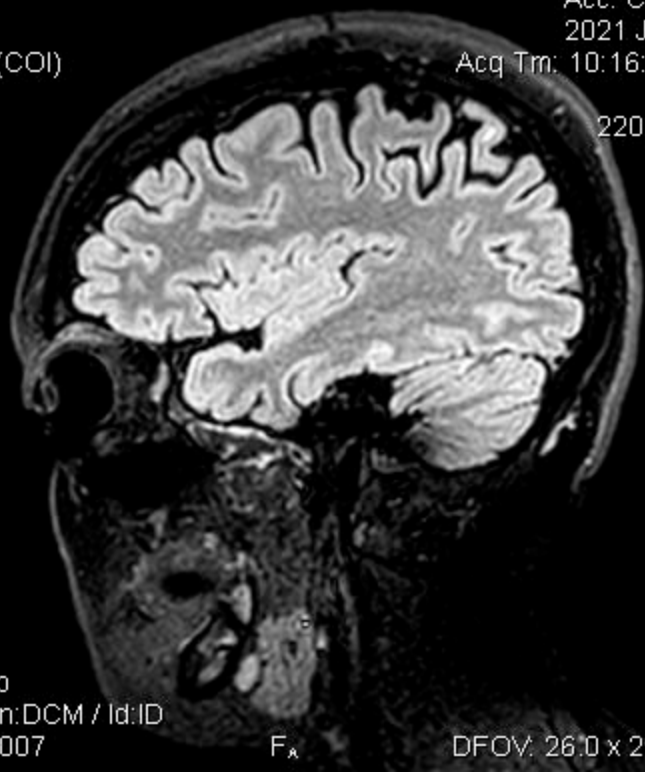

1.5T PHILIPS-3D8BA58
Ex: 662810730
SAG/3D-FLAIRE
Se: 401/24
Im: 204/299
Sag: R32.6 (COI)

H_r

LABORATOIRES Dr. HINDI
VANESSA BASSIL
1988 Aug 03 F VANESSA
Acc: CEREB
2021 Jan 06
Acq Trn: 10:16:24.54

220 x 220

A_r

P_r

ET: 178
TR: 4800.0
TE: 263.2
MULTI COIL
1.2thk/-0.6sp
Lin:DCM / Lin:DCM / Id:ID
W:1740 L:1001

F_r

DFOV: 26.0 x 26.0cm

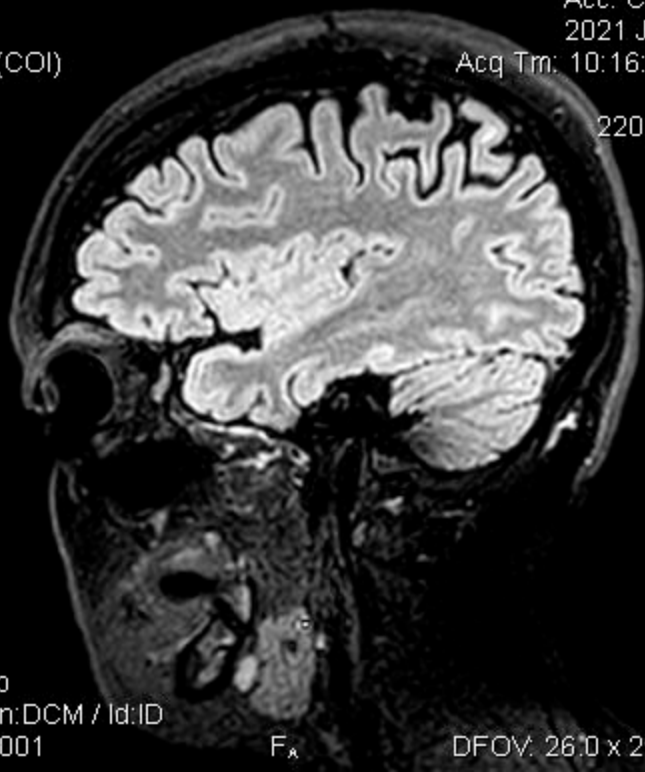

1.5T PHILIPS-3D8BA58
Ex: 662810730
SAG/3D-FLAIRE
Se: 401/24
Im: 203/299
Sag: R32.0 (COI)

H_r

LABORATOIRES Dr. HINDI
VANESSA BASSIL
1988 Aug 03 F VANESSA
Acc: CEREB
2021 Jan 06
Acq Trn: 10:16:24.54

220 x 220

A_r

P_r

ET: 178
TR: 4800.0
TE: 263.2
MULTI COIL
1.2thk/-0.6sp
Lin:DCM / Lin:DCM / Id:ID
W:1744 L:1003

F_r

DFOV: 26.0 x 26.0cm

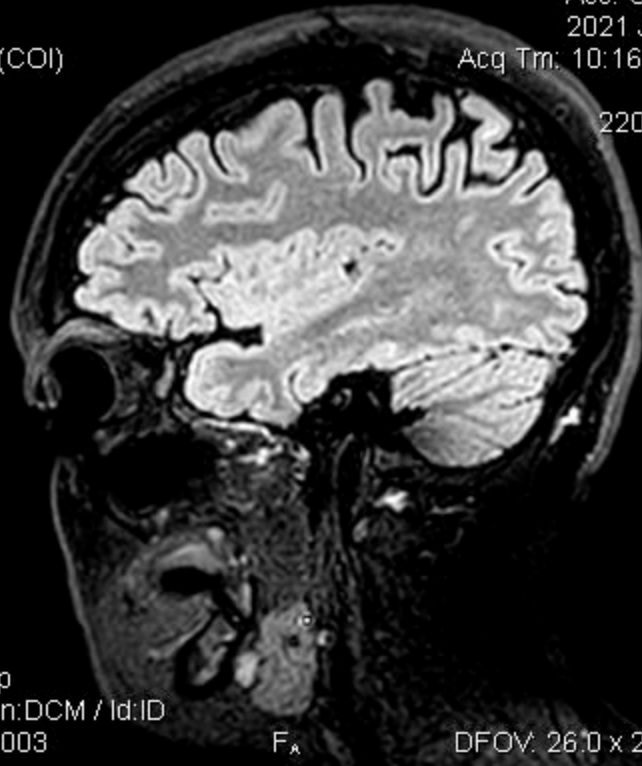

1.5T PHILIPS-3D8BA58
Ex: 662810730
SAG/3D-FLAIRE
Se: 401/24
Im: 202/299
Sag: R31.4 (COI)

H_r

LABORATOIRES Dr. HINDI
VANESSA BASSIL
1988 Aug 03 F VANESSA
Acc: CEREB
2021 Jan 06
Acq Trn: 10:16:24.54

220 x 220

A_r

P_r

ET: 178
TR: 4800.0
TE: 263.2
MULTI COIL
1.2thk/-0.6sp
Lin:DCM / Lin:DCM / Id:ID
W:1752 L:1008

F_A

DFOV: 26.0 x 26.0cm



1.5T PHILIPS-3D8BA58
Ex: 662810730
SAG/3D-FLAIRE
Se: 401/24
Im: 201/299
Sag: R30.8 (COI)

H_r

LABORATOIRES Dr. HINDI
VANESSA BASSIL
1988 Aug 03 F VANESSA
Acc: CEREB
2021 Jan 06
Acq Trn: 10:16:24.54

220 x 220

A_r

P_r

ET: 178
TR: 4800.0
TE: 263.2
MULTI COIL
1.2thk/-0.6sp
Lin:DCM / Lin:DCM / Id:ID
W:1750 L:1007

F_A

DFOV: 26.0 x 26.0cm

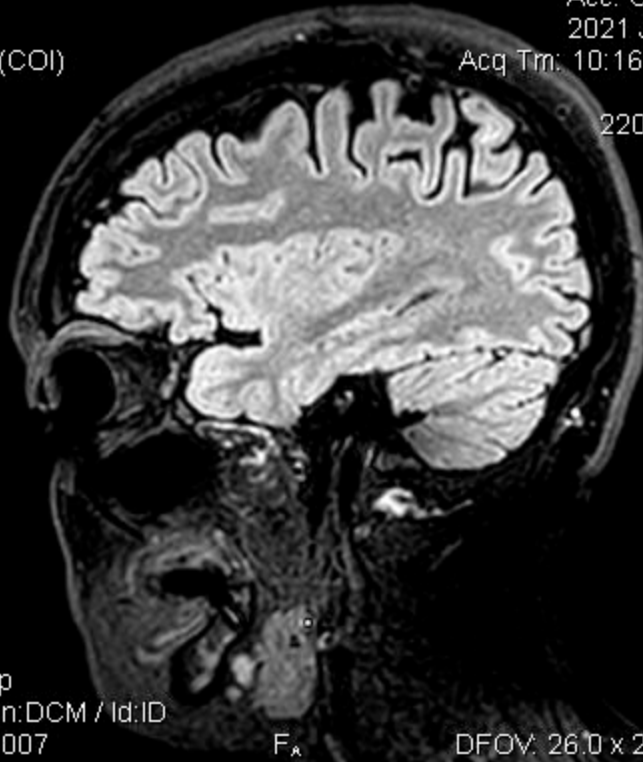

1.5T PHILIPS-3D8BA58
Ex: 662810730
SAG/3D-FLAIRE
Se: 401/24
Im: 200/299
Sag: R30.2 (COI)

H_r

LABORATOIRES Dr. HINDI
VANESSA BASSIL
1988 Aug 03 F VANESSA
Acc: CEREB
2021 Jan 06
Acq Trn: 10:16:24.54

220 x 220

A_r

P_r

ET: 178
TR: 4800.0
TE: 263.2
MULTI COIL
1.2thk/-0.6sp
Lin:DCM / Lin:DCM / Id:ID
W:1764 L:1015

F_A

DFOV: 26.0 x 26.0cm

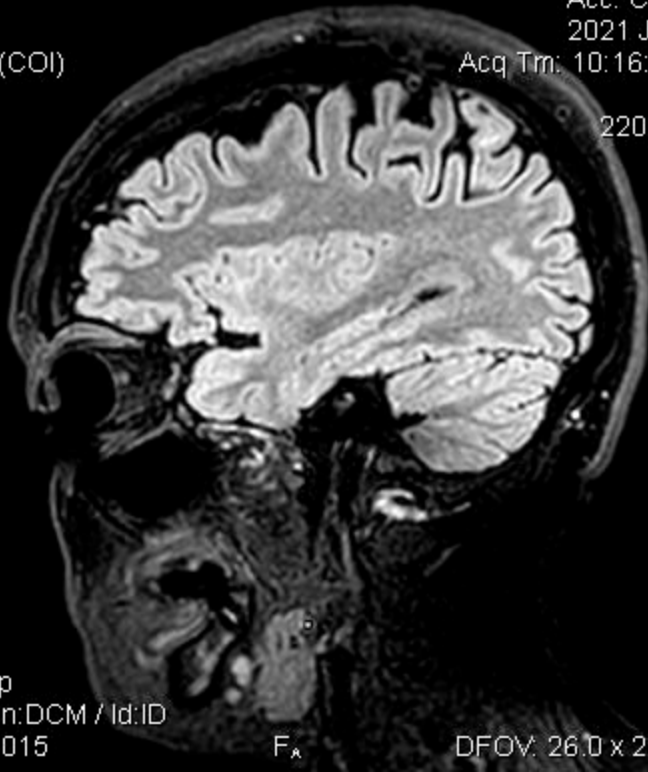

1.5T PHILIPS-3D8BA58
Ex: 662810730
SAG/3D-FLAIRE
Se: 401/24
Im: 199/299
Sag: R29.7 (COI)

H_r

LABORATOIRES Dr. HINDI
VANESSA BASSIL
1988 Aug 03 F VANESSA
Acc: CEREB
2021 Jan 06
Acq Trm: 10:16:24.54

220 x 220

A_r

P_r

ET: 178
TR: 4800.0
TE: 263.2
MULTI COIL
1.2thk/-0.6sp
Lin:DCM / Lin:DCM / Id:ID
W:1766 L:1016

F_A

DFOV: 26.0 x 26.0cm

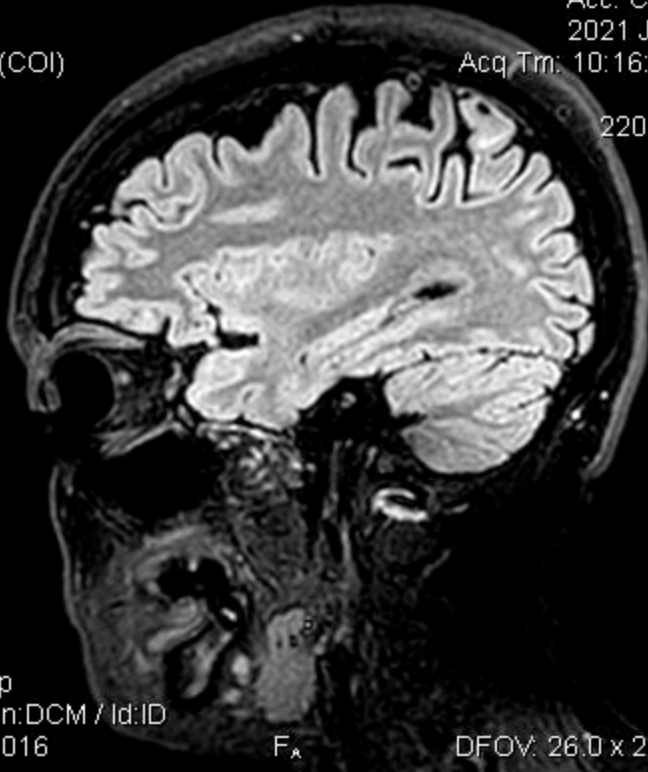

1.5T PHILIPS-3D8BA58
Ex: 662810730
SAG/3D-FLAIRE
Se: 401/24
Im: 198/299
Sag: R29.1 (COI)

H_r

LABORATOIRES Dr. HINDI
VANESSA BASSIL
1988 Aug 03 F VANESSA
Acc: CEREB
2021 Jan 06
Acq_Tm: 10:16:24.54

220 x 220

A_r

P_r

ET: 178
TR: 4800.0
TE: 263.2
MULTI COIL
1.2thk/-0.6sp
Lin:DCM / Lin:DCM / Id:ID
W:1772 L:1019

F_A

DFOV: 26.0 x 26.0cm

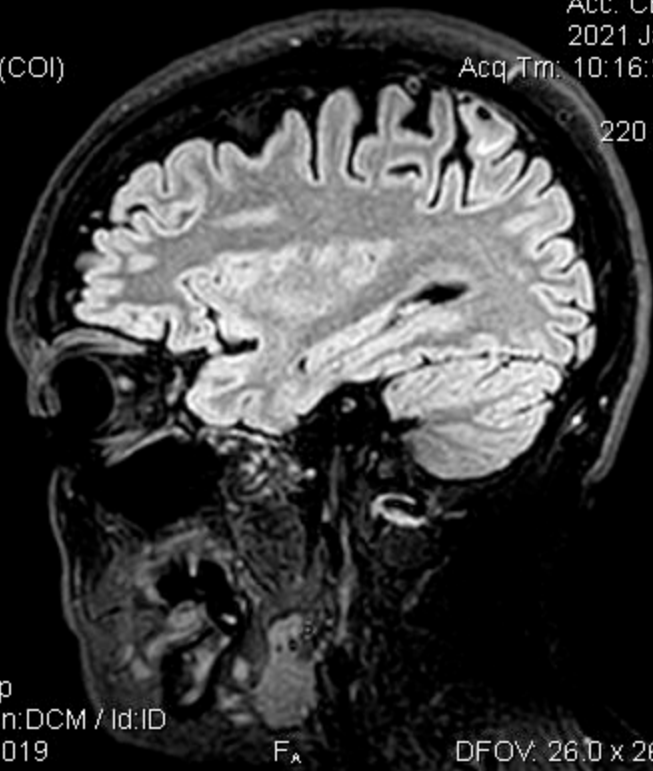

1.5T PHILIPS-3D8BA58
Ex: 662810730
SAG/3D-FLAIRE
Se: 401/24
Im: 197/299
Sag: R28.5 (COI)

H_r

LABORATOIRES Dr. HINDI
VANESSA BASSIL
1988 Aug 03 F VANESSA
Acc: CEREB
2021 Jan 06
Acq Tm: 10:16:24.54

220 x 220

A_n

P_r

ET: 178
TR: 4800.0
TE: 263.2
MULTI COIL
1.2thk/-0.6sp
Lin:DCM / Lin:DCM / Id:ID
W:1780 L:1024

F_A

DFOV: 26.0 x 26.0cm

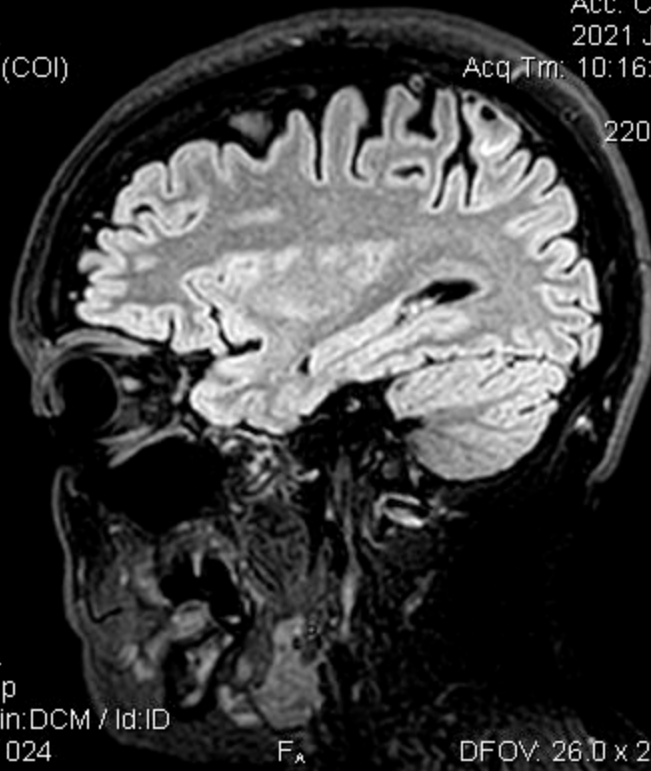

1.5T PHILIPS-3D8BA58
Ex: 662810730
SAG/3D-FLAIRE
Se: 401/24
Im: 196/299
Sag: R27.9 (COI)

H_r

LABORATOIRES Dr. HINDI
VANESSA BASSIL
1988 Aug 03 F VANESSA
Acc: CEREB
2021 Jan 06
Acq Trm: 10:16:24.54

220 x 220

A_r

P_r

ET: 178
TR: 4800.0
TE: 263.2
MULTI COIL
1.2thk/-0.6sp
Lin:DCM / Lin:DCM / Id:ID
W:1779 L:1023

F_A

DFOV: 26.0 x 26.0cm

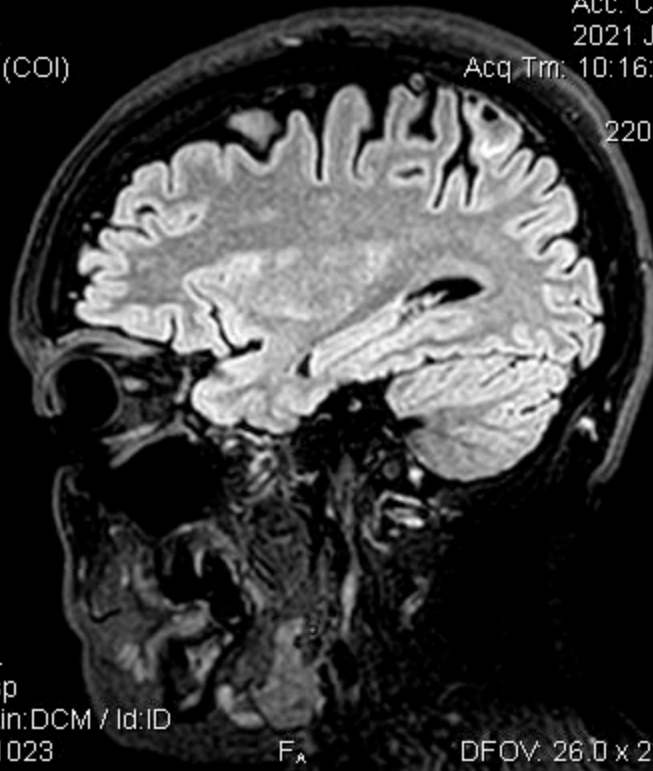

1.5T PHILIPS-3D8BA58
Ex: 662810730
SAG/3D-FLAIRE
Se: 401/24
Im: 195/299
Sag: R27.3 (COI)

H_r

LABORATOIRES Dr. HINDI
VANESSA BASSIL
1988 Aug 03 F VANESSA
Acc: CEREB
2021 Jan 06
Acq Trm: 10:16:24.54

220 x 220

A_r

P_r

ET: 178
TR: 4800.0
TE: 263.2
MULTI COIL
1.2thk/-0.6sp
Lin:DCM / Lin:DCM / Id:ID
W:1786 L:1028

F_a

DFOV: 26.0 x 26.0cm

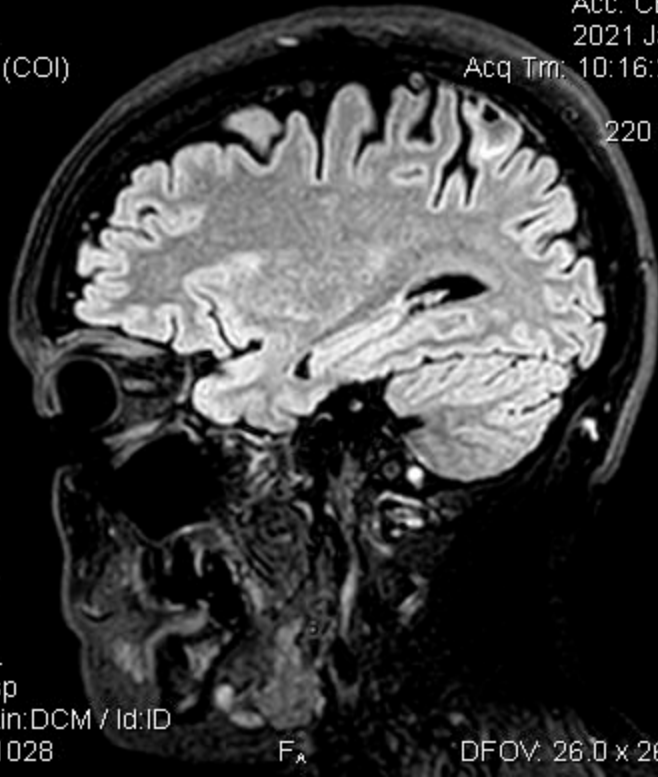

1.5T PHILIPS-3D8BA58
Ex: 662810730
SAG/3D-FLAIRE
Se: 401/24
Im: 194/299
Sag: R26.7 (COI)

H_r

LABORATOIRES Dr. HINDI
VANESSA BASSIL
1988 Aug 03 F VANESSA
Acc: CEREB
2021 Jan 06
Acq Trm: 10:16:24.54

220 x 220

A_r

P_r

ET: 178
TR: 4800.0
TE: 263.2
MULTI COIL
1.2thk/-0.6sp
Lin:DCM / Lin:DCM / Id:ID
W:1789 L:1029

F_a

DFOV: 26.0 x 26.0cm

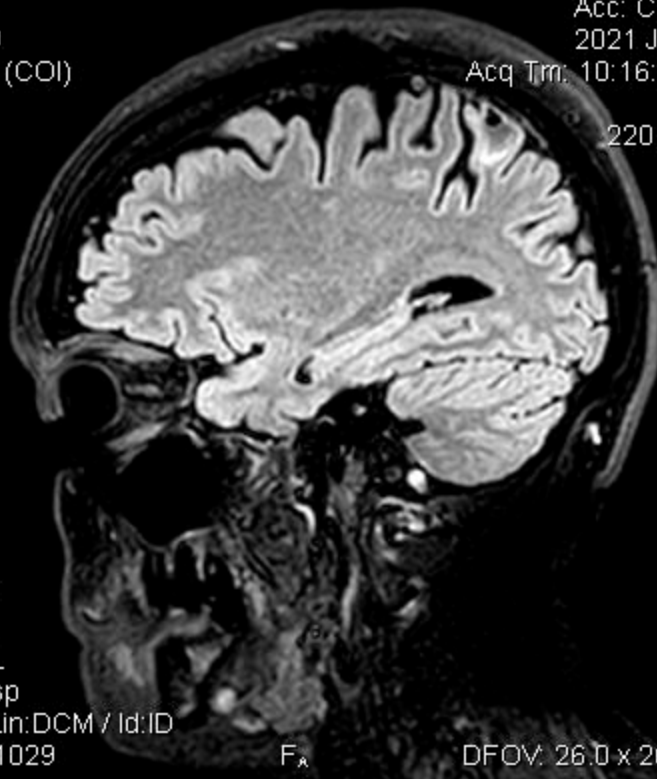

1.5T PHILIPS-3D8BA58
Ex: 662810730
SAG/3D-FLAIRE
Se: 401/24
Im: 193/299
Sag: R26.1 (COI)

H_r

LABORATOIRES Dr. HINDI
VANESSA BASSIL
1988 Aug 03 F VANESSA
Acc: CEREB
2021 Jan 06
Acq Trm: 10:16:24.54

220 x 220

A_r

P_r

ET: 178
TR: 4800.0
TE: 263.2
MULTI COIL
1.2thk/-0.6sp
Lin:DCM / Lin:DCM / Id:ID
W:1803 L:1037

F_a

DFOV: 26.0 x 26.0cm

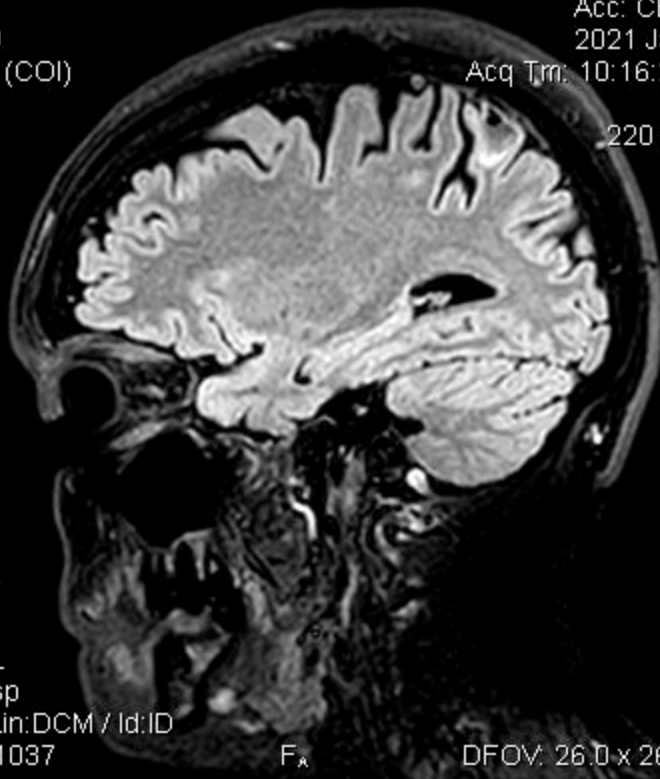

1.5T PHILIPS-3D8BA58
Ex: 662810730
SAG/3D-FLAIRE
Se: 401/24
Im: 192/299
Sag: R25.5 (COI)

H_r

LABORATOIRES Dr. HINDI
VANESSA BASSIL
1988 Aug 03 F VANESSA
Acc: CEREB
2021 Jan 06
Acq Trm: 10:16:24.54

220 x 220

A_r

P_r

ET: 178
TR: 4800.0
TE: 263.2
MULTI COIL
1.2thk/-0.6sp
Lin:DCM / Lin:DCM / Id:ID
W:1802 L:1037

F_a

DFOV: 26.0 x 26.0cm

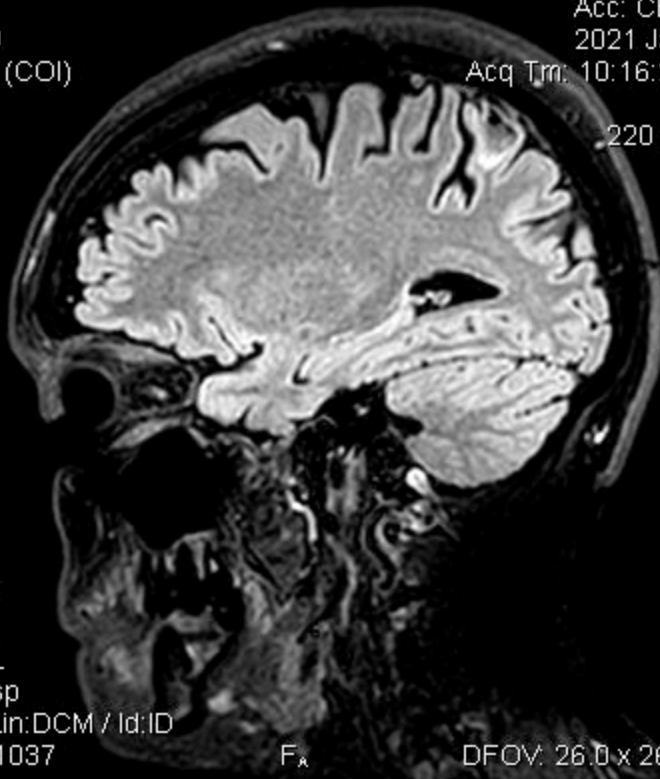

1.5T PHILIPS-3D8BA58
Ex: 662810730
SAG/3D-FLAIRE
Se: 401/24
Im: 191/299
Sag: R24.9 (COI)

H_r

LABORATOIRES Dr. HINDI
VANESSA BASSIL
1988 Aug 03 F VANESSA
Acc: CEREB
2021 Jan 06
Acq Trm: 10:16:24.54

220 x 220

A_r

P_r

ET: 178
TR: 4800.0
TE: 263.2
MULTI COIL
1.2thk/-0.6sp
Lin:DCM / Lin:DCM / Id:ID
W:1824 L:1049

F_a

DFOV: 26.0 x 26.0cm

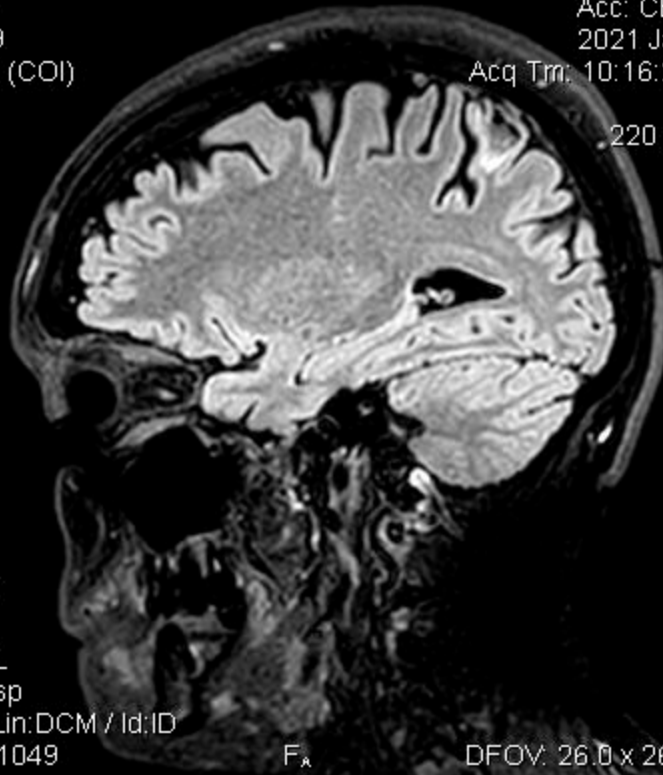

1.5T PHILIPS-3D8BA58
Ex: 662810730
SAG/3D-FLAIRE
Se: 401/24
Im: 190/299
Sag: R24.3 (COI)

H_r

LABORATOIRES Dr. HINDI
VANESSA BASSIL
1988 Aug 03 F VANESSA
Acc: CEREB
2021 Jan 06
Acq Tm: 10:16:24.54

220 x 220

A_r

P_r

ET: 178
TR: 4800.0
TE: 263.2
MULTI COIL
1.2thk/-0.6sp
Lin:DCM / Lin:DCM / Id:ID
W:1826 L:1051

F_A

DFOV: 26.0 x 26.0cm

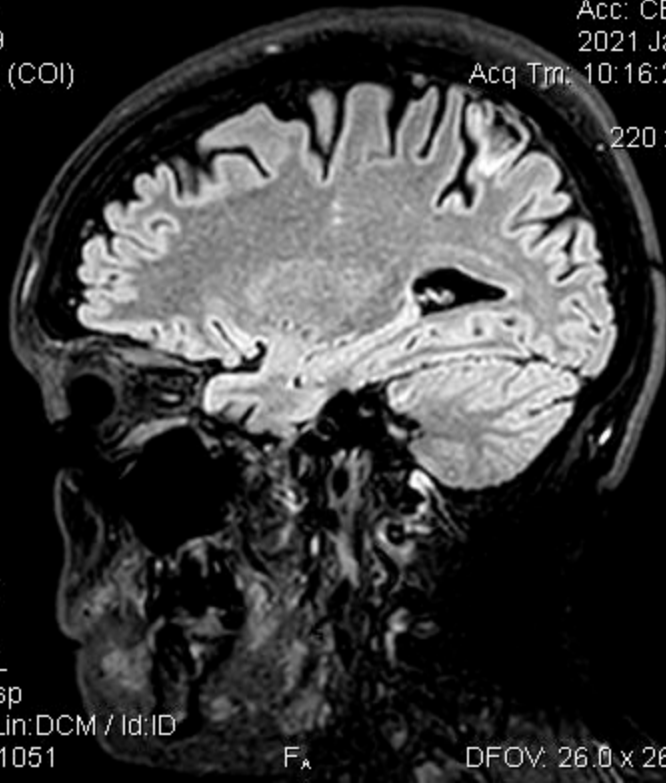

1.5T PHILIPS-3D8BA58
Ex: 662810730
SAG/3D-FLAIRE
Se: 401/24
Im: 189/299
Sag: R23.8 (COI)

H_r

LABORATOIRES Dr. HINDI
VANESSA BASSIL
1988 Aug 03 F VANESSA
Acc: CEREB
2021 Jan 06
Acq Tm: 10:16:24.54

220 x 220

A_r

P_r

ET: 178
TR: 4800.0
TE: 263.2
MULTI COIL
1.2thk/-0.6sp
Lin:DCM / Lin:DCM / Id:ID
W:1820 L:1047

F_a

DFOV: 26.0 x 26.0cm

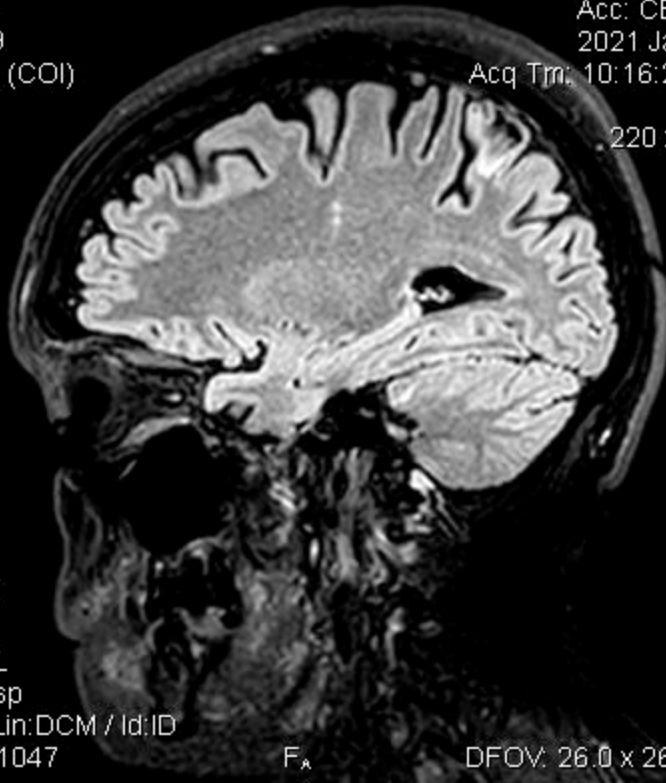

1.5T PHILIPS-3D8BA58
Ex: 662810730
SAG/3D-FLAIRE
Se: 401/24
Im: 188/299
Sag: R23.2 (COI)

H_r

LABORATOIRES Dr. HINDI
VANESSA BASSIL
1988 Aug 03 F VANESSA
Acc: CEREB
2021 Jan 06
Acq Tm: 10:16:24.54

220 x 220

A_r

P_r

ET: 178
TR: 4800.0
TE: 263.2
MULTI COIL
1.2thk/-0.6sp
Lin:DCM / Lin:DCM / Id:ID
W:1819 L:1046

F_A

DFOV: 26.0 x 26.0cm

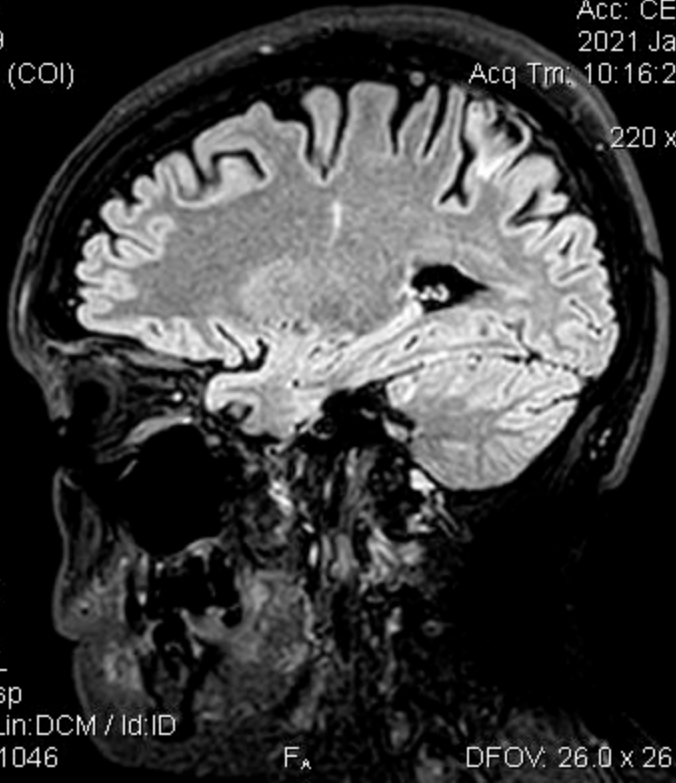

1.5T PHILIPS-3D8BA58
Ex: 662810730
SAG/3D-FLAIRE
Se: 401/24
Im: 187/299
Sag: R22.6 (COI)

H_r

LABORATOIRES Dr. HINDI
VANESSA BASSIL
1988 Aug 03 F VANESSA
Acc: CEREB
2021 Jan 06
Acq Tm: 10:16:24.54

220 x 220

A_r

P_r

ET: 178
TR: 4800.0
TE: 263.2
MULTI COIL
1.2thk/-0.6sp
Lin:DCM / Lin:DCM / Id:ID
W:1807 L:1040

F_A

DFOV: 26.0 x 26.0cm

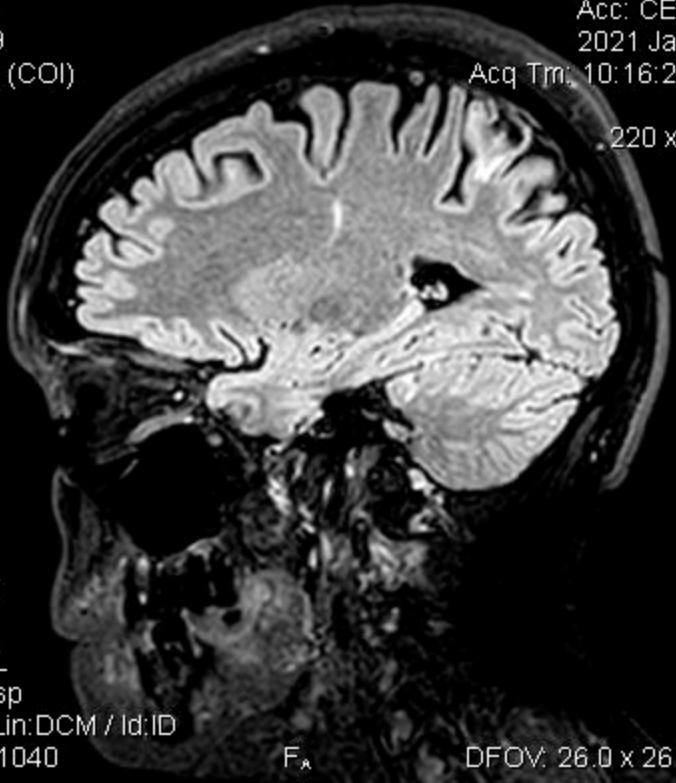

1.5T PHILIPS-3D8BA58

H_r

LABORATOIRES Dr. HINDI

Ex: 662810730

VANESSA BASSIL

SAG/3D-FLAIRE

1988 Aug 03 F VANESSA

Se: 401/24

Acc: CEREB

Im: 186/299

2021 Jan 06

Sag: R22.0 (COI)

Acq Tm: 10:16:24.54

220 x 220

A_r

P_r

ET: 178

TR: 4800.0

TE: 263.2

MULTI COIL

1.2thk/-0.6sp

Lin:DCM / Lin:DCM / Id:ID

W:1823 L:1049

F_A

DFOV: 26.0 x 26.0cm

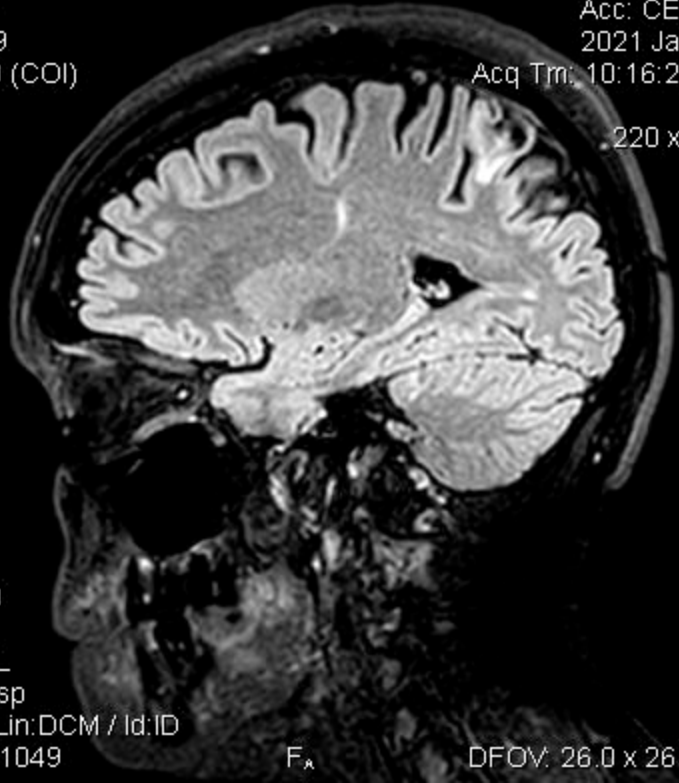

1.5T PHILIPS-3D8BA58
Ex: 662810730
SAG/3D-FLAIRE
Se: 401/24
Im: 185/299
Sag: R21.4 (COI)

H_r

LABORATOIRES Dr. HINDI
VANESSA BASSIL
1988 Aug 03 F VANESSA
Acc: CEREB
2021 Jan 06
Acq Trn: 10:16:24.54

220 x 220

A_r

P_r

ET: 178
TR: 4800.0
TE: 263.2
MULTI COIL
1.2thk/-0.6sp
Lin:DCM / Lin:DCM / Id:ID
W:1829 L:1052

F_A

DFOV: 26.0 x 26.0cm

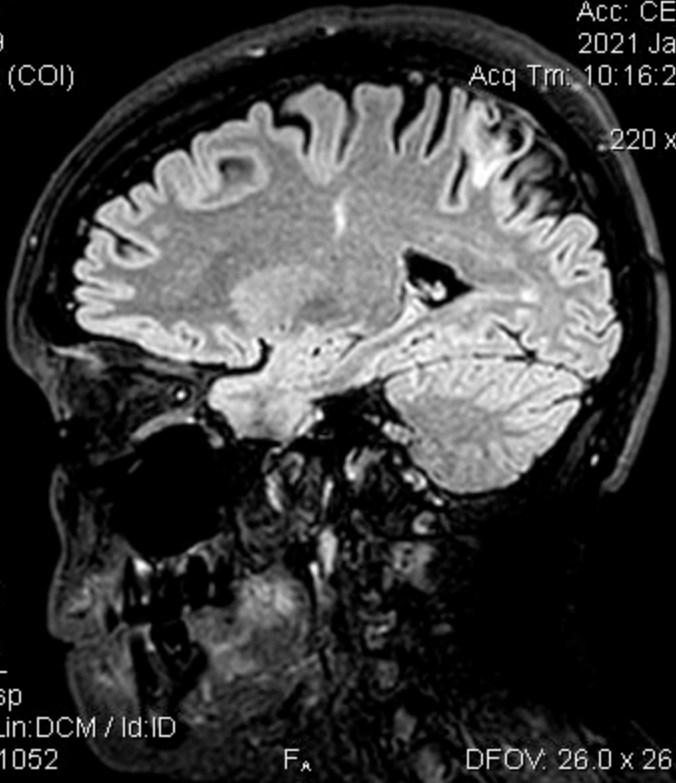

1.5T PHILIPS-3D8BA58
Ex: 662810730
SAG/3D-FLAIRE
Se: 401/24
Im: 184/299
Sag: R20.8 (COI)

H_r

LABORATOIRES Dr. HINDI
VANESSA BASSIL
1988 Aug 03 F VANESSA
Acc: CEREB
2021 Jan 06
Acq Trn: 10:16:24.54

220 x 220

A_r

P_r

ET: 178
TR: 4800.0
TE: 263.2
MULTI COIL
1.2thk/-0.6sp
Lin:DCM / Lin:DCM / Id:ID
W:1823 L:1049

F_a

DFOV: 26.0 x 26.0cm

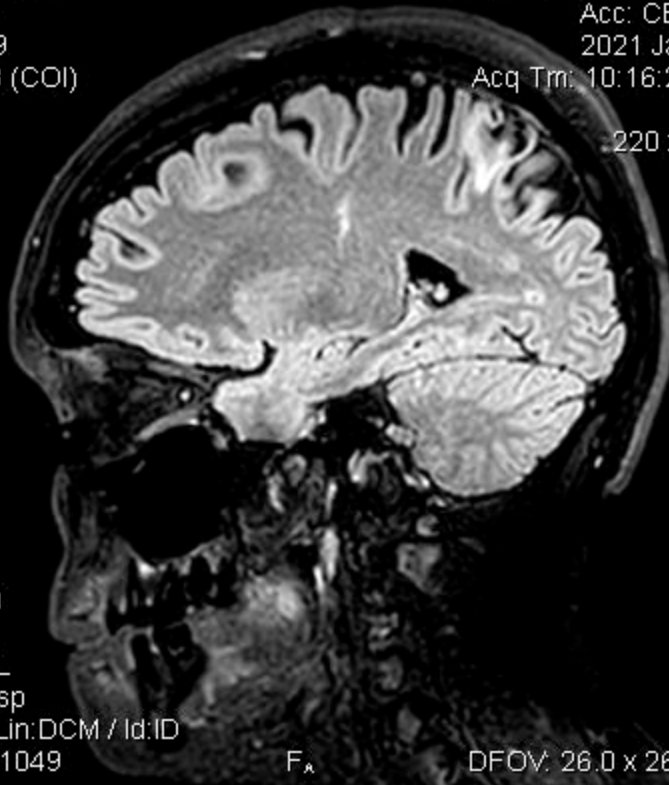

1.5T PHILIPS-3D8BA58
Ex: 662810730
SAG/3D-FLAIRE
Se: 401/24
Im: 183/299
Sag: R20.2 (COI)

H_r

LABORATOIRES Dr. HINDI
VANESSA BASSIL
1988 Aug 03 F VANESSA
Acc: CEREB
2021 Jan 06
Acq Trn: 10:16:24.54

220 x 220

A_r

P_r

ET: 178
TR: 4800.0
TE: 263.2
MULTI COIL
1.2thk/-0.6sp
Lin:DCM / Lin:DCM / Id:ID
W:1828 L:1051

F_a

DFOV: 26.0 x 26.0cm

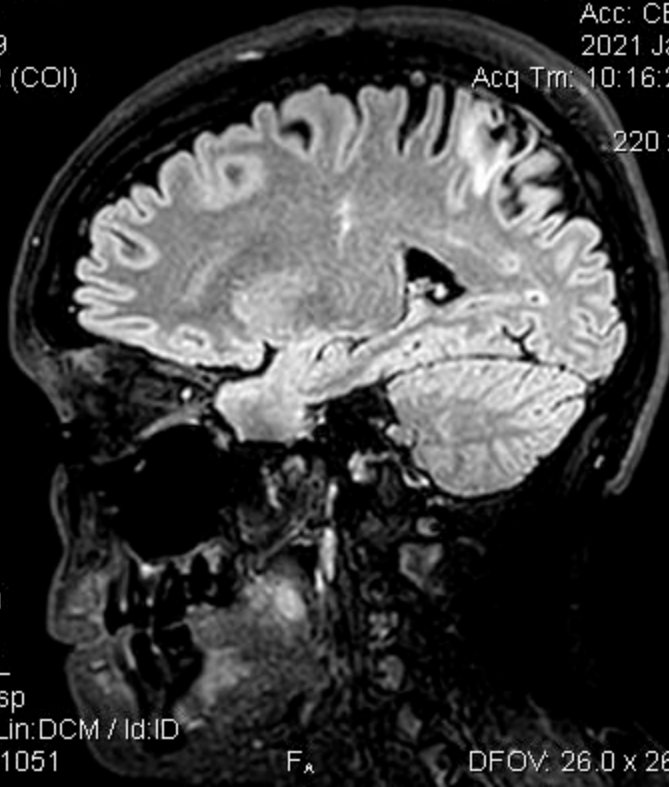

1.5T PHILIPS-3D8BA58
Ex: 662810730
SAG/3D-FLAIRE
Se: 401/24
Im: 182/299
Sag: R19.6 (COI)

H_r

LABORATOIRES Dr. HINDI
VANESSA BASSIL
1988 Aug 03 F VANESSA
Acc: CEREB
2021 Jan 06
Acq Trm: 10:16:24.54

220 x 220

A_r

P_r

ET: 178
TR: 4800.0
TE: 263.2
MULTI COIL
1.2thk/-0.6sp
Lin:DCM / Lin:DCM / Id:ID
W:1831 L:1053

F_A

DFOV: 26.0 x 26.0cm

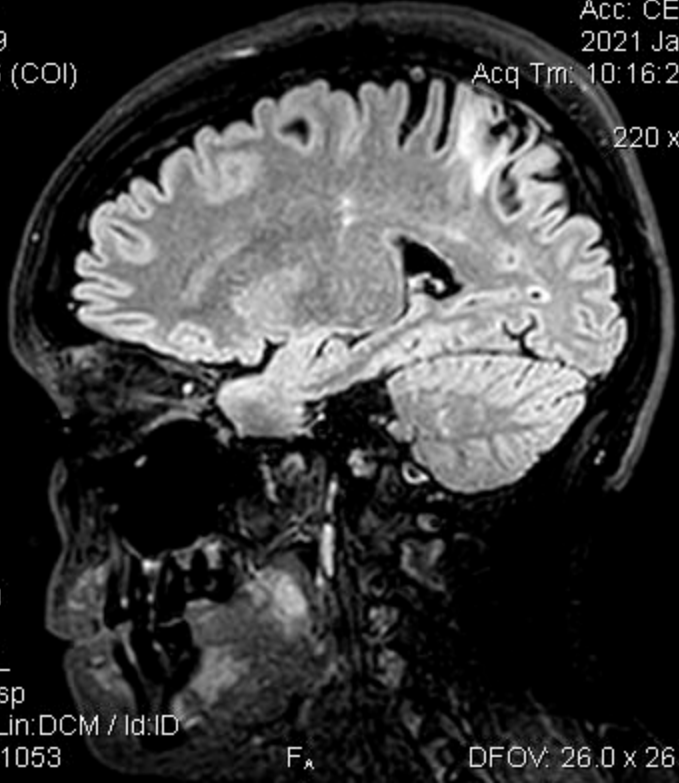

1.5T PHILIPS-3D8BA58
Ex: 662810730
SAG/3D-FLAIRE
Se: 401/24
Im: 181/299
Sag: R19.0 (COI)

H_r

LABORATOIRES Dr. HINDI
VANESSA BASSIL
1988 Aug 03 F VANESSA
Acc: CEREB
2021 Jan 06
Acq Trm: 10:16:24.54

220 x 220

A_r

P_r

ET: 178
TR: 4800.0
TE: 263.2
MULTI COIL
1.2thk/-0.6sp
Lin:DCM / Lin:DCM / Id:ID
W:1834 L:1055

F_A

DFOV: 26.0 x 26.0cm

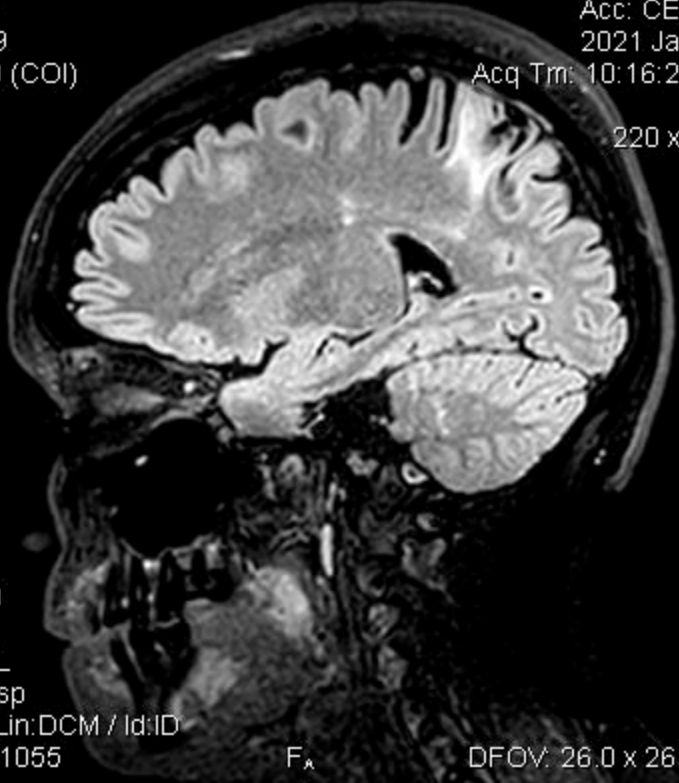

1.5T PHILIPS-3D8BA58

H_r

LABORATOIRES Dr. HINDI

Ex: 662810730

VANESSA BASSIL

SAG/3D-FLAIRE

1988 Aug 03 F VANESSA

Se: 401/24

Acc: CEREB

Im: 180/299

2021 Jan 06

Sag: R18.4 (COI)

Acq Trm: 10:16:24.54

220 x 220

A_r

P_r

ET: 178

TR: 4800.0

TE: 263.2

MULTI COIL

1.2thk/-0.6sp

Lin:DCM / Lin:DCM / Id:ID

W:1884 L:1084

F_A

DFOV: 26.0 x 26.0cm

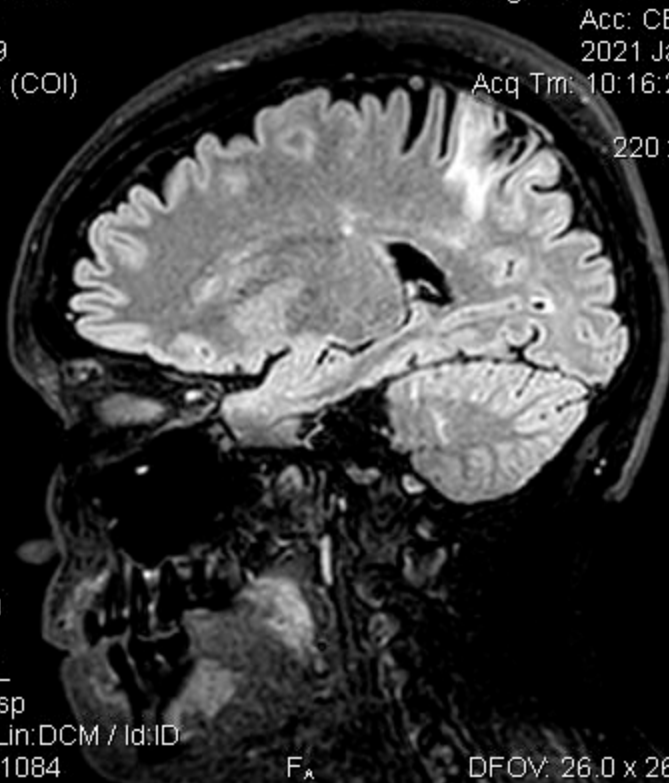

1.5T PHILIPS-3D8BA58
Ex: 662810730
SAG/3D-FLAIRE
Se: 401/24
Im: 179/299
Sag: R17.9 (COI)

H_r

LABORATOIRES Dr. HINDI
VANESSA BASSIL
1988 Aug 03 F VANESSA
Acc: CEREB
2021 Jan 06
Acq Trm: 10:16:24.54

220 x 220

A_r

P_r

ET: 178
TR: 4800.0
TE: 263.2
MULTI COIL
1.2thk/-0.6sp
Lin:DCM / Lin:DCM / Id:ID
W:1954 L:1124

F_A

DFOV: 26.0 x 26.0cm

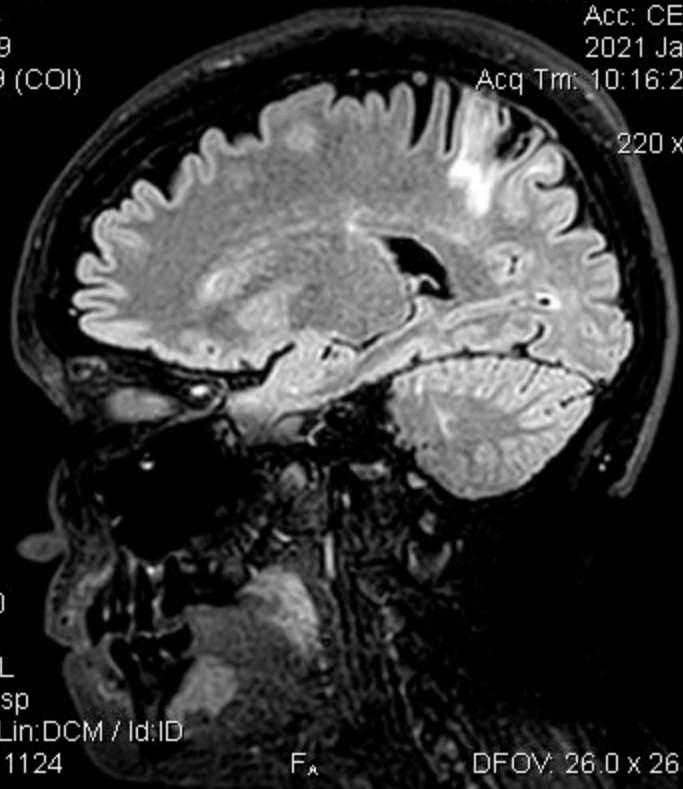

1.5T PHILIPS-3D8BA58

H_r

LABORATOIRES Dr. HINDI

Ex: 662810730

VANESSA BASSIL

SAG/3D-FLAIRE

1988 Aug 03 F VANESSA

Se: 401/24

Acc: CEREB

Im: 178/299

2021 Jan 06

Sag: R17.3 (COI)

Acq Trm: 10:16:24.54

220 x 220

A_r

P_r

ET: 178

TR: 4800.0

TE: 263.2

MULTI COIL

1.2thk/-0.6sp

Lin:DCM / Lin:DCM / Id:ID

W:1977 L:1137

F_r

DFOV: 26.0 x 26.0cm



1.5T PHILIPS-3D8BA58
Ex: 662810730
SAG/3D-FLAIRE
Se: 401/24
Im: 177/299
Sag: R16.7 (COI)

H_r

LABORATOIRES Dr. HINDI
VANESSA BASSIL
1988 Aug 03 F VANESSA
Acc: CEREB
2021 Jan 06
Acq Trm: 10:16:24.54

220 x 220

A_r

P_r

ET: 178
TR: 4800.0
TE: 263.2
MULTI COIL
1.2thk/-0.6sp
Lin:DCM / Lin:DCM / Id:ID
W:1976 L:1137

F_r

DFOV: 26.0 x 26.0cm

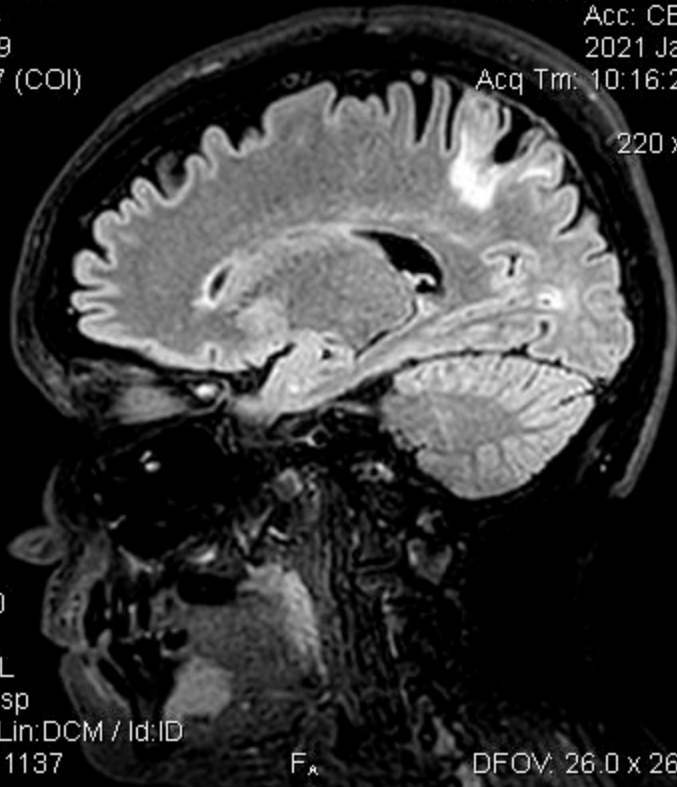

1.5T PHILIPS-3D8BA58
Ex: 662810730
SAG/3D-FLAIRE
Se: 401/24
Im: 176/299
Sag: R16.1 (COI)

H_r

LABORATOIRES Dr. HINDI
VANESSA BASSIL
1988 Aug 03 F VANESSA
Acc: CEREB
2021 Jan 06
Acq Trm: 10:16:24.54

220 x 220

A_r

P_r

ET: 178
TR: 4800.0
TE: 263.2
MULTI COIL
1.2thk/-0.6sp
Lin:DCM / Lin:DCM / Id:ID
W:1968 L:1132

F_r

DFOV: 26.0 x 26.0cm



1.5T PHILIPS-3D8BA58

H_r

LABORATOIRES Dr. HINDI

Ex: 662810730

VANESSA BASSIL

SAG/3D-FLAIRE

1988 Aug 03 F VANESSA

Se: 401/24

Acc: CEREB

Im: 175/299

2021 Jan 06

Sag: R15.5 (COI)

Acq Trm: 10:16:24.54

220 x 220

A_r

P_r

ET: 178

TR: 4800.0

TE: 263.2

MULTI COIL

1.2thk/-0.6sp

Lin:DCM / Lin:DCM / Id:ID

W:1973 L:1135

F_r

DFOV: 26.0 x 26.0cm



1.5T PHILIPS-3D8BA58
Ex: 662810730
SAG/3D-FLAIRE
Se: 401/24
Im: 174/299
Sag: R14.9 (COI)

H_r

LABORATOIRES Dr. HINDI
VANESSA BASSIL
1988 Aug 03 F VANESSA
Acc: CEREB
2021 Jan 06
Acq Trm: 10:16:24.54

220 x 220

A_r

P_r

ET: 178
TR: 4800.0
TE: 263.2
MULTI COIL
1.2thk/-0.6sp
Lin:DCM / Lin:DCM / Id:ID
W:1969 L:1132

F_A

DFOV: 26.0 x 26.0cm



1.5T PHILIPS-3D8BA58

H_r

LABORATOIRES Dr. HINDI

Ex: 662810730

VANESSA BASSIL

SAG/3D-FLAIRE

1988 Aug 03 F VANESSA

Se: 401/24

Acc: CEREB

Im: 173/299

2021 Jan 06

Sag: R14.3 (COI)

Acq Trm: 10:16:24.54

220 x 220

A_r

P_r

ET: 178

TR: 4800.0

TE: 263.2

MULTI COIL

1.2thk/-0.6sp

Lin:DCM / Lin:DCM / Id:ID

W:1958 L:1126

F_A

DFOV: 26.0 x 26.0cm



1.5T PHILIPS-3D8BA58
Ex: 662810730
SAG/3D-FLAIRE
Se: 401/24
Im: 172/299
Sag: R13.7 (COI)

H_r

LABORATOIRES Dr. HINDI
VANESSA BASSIL
1988 Aug 03 F VANESSA
Acc: CEREB
2021 Jan 06
Acq Trm: 10:16:24.54

220 x 220

A_r

P_r

ET: 178
TR: 4800.0
TE: 263.2
MULTI COIL
1.2thk/-0.6sp
Lin:DCM / Lin:DCM / Id:ID
W:1935 L:1113

F_r

DFOV: 26.0 x 26.0cm



1.5T PHILIPS-3D8BA58

H_r

LABORATOIRES Dr. HINDI

Ex: 662810730

VANESSA BASSIL

SAG/3D-FLAIRE

1988 Aug 03 F VANESSA

Se: 401/24

Acc: CEREB

Im: 171/299

2021 Jan 06

Sag: R13.1 (COI)

Acq Trn: 10:16:24.54

220 x 220

A_r

P_r

ET: 178

TR: 4800.0

TE: 263.2

MULTI COIL

1.2thk/-0.6sp

Lin:DCM / Lin:DCM / Id:ID

W:1934 L:1113

F_A

DFOV: 26.0 x 26.0cm



1.5T PHILIPS-3D8BA58

H_r

LABORATOIRES Dr. HINDI

Ex: 662810730

VANESSA BASSIL

SAG/3D-FLAIRE

1988 Aug 03 F VANESSA

Se: 401/24

Acc: CEREB

Im: 170/299

2021 Jan 06

Sag: R12.6 (COI)

Acq Trm: 10:16:24.54

220 x 220

A_r

P_r

ET: 178

TR: 4800.0

TE: 263.2

MULTI COIL

1.2thk/-0.6sp

Lin:DCM / Lin:DCM / Id:ID

W:1944 L:1118

F_r

DFOV: 26.0 x 26.0cm



1.5T PHILIPS-3D8BA58
Ex: 662810730
SAG/3D-FLAIRE
Se: 401/24
Im: 169/299
Sag: R12.0 (COI)

H_r

LABORATOIRES Dr. HINDI
VANESSA BASSIL
1988 Aug 03 F VANESSA
Acc: CEREB
2021 Jan 06
Acq Trm: 10:16:24.54

220 x 220

A_r

P_r

ET: 178
TR: 4800.0
TE: 263.2
MULTI COIL
1.2thk/-0.6sp
Lin:DCM / Lin:DCM / Id:ID
W:1953 L:1123

F_r

DFOV: 26.0 x 26.0cm



1.5T PHILIPS-3D8BA58
Ex: 662810730
SAG/3D-FLAIRE
Se: 401/24
Im: 168/299
Sag: R11.4 (COI)

H_r

LABORATOIRES Dr. HINDI
VANESSA BASSIL
1988 Aug 03 F VANESSA
Acc: CEREB
2021 Jan 06
Acq Trm: 10:16:24.54

220 x 220

A_r

P_r

ET: 178
TR: 4800.0
TE: 263.2
MULTI COIL
1.2thk/-0.6sp
Lin:DCM / Lin:DCM / Id:ID
W:1951 L:1123

F_r

DFOV: 26.0 x 26.0cm



1.5T PHILIPS-3D8BA58

H_r

LABORATOIRES Dr. HINDI

Ex: 662810730

VANESSA BASSIL

SAG/3D-FLAIRE

1988 Aug 03 F VANESSA

Se: 401/24

Acc: CEREB

Im: 167/299

2021 Jan 06

Sag: R10.8 (COI)

Acq Trm: 10:16:24.54

220 x 220

A_r

P_r

ET: 178

TR: 4800.0

TE: 263.2

MULTI COIL

1.2thk/-0.6sp

Lin:DCM / Lin:DCM / Id:ID

W:1951 L:1123

F_r

DFOV: 26.0 x 26.0cm



1.5T PHILIPS-3D8BA58
Ex: 662810730
SAG/3D-FLAIRE
Se: 401/24
Im: 166/299
Sag: R10.2 (COI)

H_r

LABORATOIRES Dr. HINDI
VANESSA BASSIL
1988 Aug 03 F VANESSA
Acc: CEREB
2021 Jan 06
Acq Tm: 10:16:24.54

220 x 220

A_r

P_r

ET: 178
TR: 4800.0
TE: 263.2
MULTI COIL
1.2thk/-0.6sp
Lin:DCM / Lin:DCM / Id:ID
W:1943 L:1118

F_r

DFOV: 26.0 x 26.0cm



1.5T PHILIPS-3D8BA58
Ex: 662810730
SAG/3D-FLAIRE
Se: 401/24
Im: 165/299
Sag: R9.6 (COI)

H_r

LABORATOIRES Dr. HINDI
VANESSA BASSIL
1988 Aug 03 F VANESSA
Acc: CEREB
2021 Jan 06
Acq Trm: 10:16:24.54

220 x 220

A_r

P_r

ET: 178
TR: 4800.0
TE: 263.2
MULTI COIL
1.2thk/-0.6sp
Lin:DCM / Lin:DCM / Id:ID
W:1939 L:1115

F_r

DFOV: 26.0 x 26.0cm



1.5T PHILIPS-3D8BA58
Ex: 662810730
SAG/3D-FLAIRE
Se: 401/24
Im: 164/299
Sag: R9.0 (COI)

H_r

LABORATOIRES Dr. HINDI
VANESSA BASSIL
1988 Aug 03 F VANESSA
Acc: CEREB
2021 Jan 06
Acq Trm: 10:16:24.54

220 x 220

A_r

P_r

ET: 178
TR: 4800.0
TE: 263.2
MULTI COIL
1.2thk/-0.6sp
Lin:DCM / Lin:DCM / Id:ID
W:1927 L:1108

F_r

DFOV: 26.0 x 26.0cm



1.5T PHILIPS-3D8BA58
Ex: 662810730
SAG/3D-FLAIRE
Se: 401/24
Im: 163/299
Sag: R8.4 (COI)

H_r

LABORATOIRES Dr. HINDI
VANESSA BASSIL
1988 Aug 03 F VANESSA
Acc: CEREB
2021 Jan 06
Acq Trn: 10:16:24.54

220 x 220

A_r

P_r

ET: 178
TR: 4800.0
TE: 263.2
MULTI COIL
1.2thk/-0.6sp
Lin:DCM / Lin:DCM / Id:ID
W:1927 L:1108

F_r

DFOV: 26.0 x 26.0cm



1.5T PHILIPS-3D8BA58
Ex: 662810730
SAG/3D-FLAIRE
Se: 401/24
Im: 162/299
Sag: R7.8 (COI)

H_r

LABORATOIRES Dr. HINDI
VANESSA BASSIL
1988 Aug 03 F VANESSA
Acc: CEREB
2021 Jan 06
Acq Trm: 10:16:24.54

220 x 220

A_r

P_r

ET: 178
TR: 4800.0
TE: 263.2
MULTI COIL
1.2thk/-0.6sp
Lin:DCM / Lin:DCM / Id:ID
W:1913 L:1101

F_r

DFOV: 26.0 x 26.0cm



1.5T PHILIPS-3D8BA58
Ex: 662810730
SAG/3D-FLAIRE
Se: 401/24
Im: 161/299
Sag: R7.2 (COI)

H_r

LABORATOIRES Dr. HINDI
VANESSA BASSIL
1988 Aug 03 F VANESSA
Acc: CEREB
2021 Jan 06
Acq Trm: 10:16:24.54

220 x 220

A_r

P_r

ET: 178
TR: 4800.0
TE: 263.2
MULTI COIL
1.2thk/-0.6sp
Lin:DCM / Lin:DCM / Id:ID
W:1928 L:1109

F_r

DFOV: 26.0 x 26.0cm



1.5T PHILIPS-3D8BA58
Ex: 662810730
SAG/3D-FLAIRE
Se: 401/24
Im: 160/299
Sag: R6.7 (COI)

H_r

LABORATOIRES Dr. HINDI
VANESSA BASSIL
1988 Aug 03 F VANESSA
Acc: CEREB
2021 Jan 06
Acq Trm: 10:16:24.54

220 x 220

A_r

P_r

ET: 178
TR: 4800.0
TE: 263.2
MULTI COIL
1.2thk/-0.6sp
Lin:DCM / Lin:DCM / Id:ID
W:1933 L:1112

F_r

DFOV: 26.0 x 26.0cm



1.5T PHILIPS-3D8BA58
Ex: 662810730
SAG/3D-FLAIRE
Se: 401/24
Im: 159/299
Sag: R6.1 (COI)

H_r

LABORATOIRES Dr. HINDI
VANESSA BASSIL
1988 Aug 03 F VANESSA
Acc: CEREB
2021 Jan 06
Acq Trm: 10:16:24.54

220 x 220

A_r

P_r

ET: 178
TR: 4800.0
TE: 263.2
MULTI COIL
1.2thk/-0.6sp
Lin:DCM / Lin:DCM / Id:ID
W:1969 L:1132

F_A

DFOV: 26.0 x 26.0cm



1.5T PHILIPS-3D8BA58
Ex: 662810730
SAG/3D-FLAIRE
Se: 401/24
Im: 158/299
Sag: R5.5 (COI)

H_r

LABORATOIRES Dr. HINDI
VANESSA BASSIL
1988 Aug 03 F VANESSA
Acc: CEREB
2021 Jan 06
Acq Trm: 10:16:24.54

220 x 220

A_r

P_r

ET: 178
TR: 4800.0
TE: 263.2
MULTI COIL
1.2thk/-0.6sp
Lin:DCM / Lin:DCM / Id:ID
W:1940 L:1116

F_r

DFOV: 26.0 x 26.0cm



1.5T PHILIPS-3D8BA58

H_r

LABORATOIRES Dr. HINDI

Ex: 662810730

VANESSA BASSIL

SAG/3D-FLAIRE

1988 Aug 03 F VANESSA

Se: 401/24

Acc: CEREB

Im: 157/299

2021 Jan 06

Sag: R4.9 (COI)

Acq Trm: 10:16:24.54

220 x 220

A_r

P_r

ET: 178

TR: 4800.0

TE: 263.2

MULTI COIL

1.2thk/-0.6sp

Lin:DCM / Lin:DCM / Id:ID

W:1872 L:1077

F_r

DFOV: 26.0 x 26.0cm



1.5T PHILIPS-3D8BA58
Ex: 662810730
SAG/3D-FLAIRE
Se: 401/24
Im: 156/299
Sag: R4.3 (COI)

H_r

LABORATOIRES Dr. HINDI
VANESSA BASSIL
1988 Aug 03 F VANESSA
Acc: CEREB
2021 Jan 06
Acq Trn: 10:16:24.54

220 x 220

A_r

P_r

ET: 178
TR: 4800.0
TE: 263.2
MULTI COIL
1.2thk/-0.6sp
Lin:DCM / Lin:DCM / Id:ID
W:1829 L:1052

F_r

DFOV: 26.0 x 26.0cm



1.5T PHILIPS-3D8BA58
Ex: 662810730
SAG/3D-FLAIRE
Se: 401/24
Im: 155/299
Sag: R3.7 (COI)

H_r

LABORATOIRES Dr. HINDI
VANESSA BASSIL
1988 Aug 03 F VANESSA
Acc: CEREB
2021 Jan 06
Acq Trn: 10:16:24.54

220 x 220

A_r

P_r

ET: 178
TR: 4800.0
TE: 263.2
MULTI COIL
1.2thk/-0.6sp
Lin:DCM / Lin:DCM / Id:ID
W:1828 L:1052

F_r

DFOV: 26.0 x 26.0cm



1.5T PHILIPS-3D8BA58
Ex: 662810730
SAG/3D-FLAIRE
Se: 401/24
Im: 154/299
Sag: R3.1 (COI)

H_r

LABORATOIRES Dr. HINDI
VANESSA BASSIL
1988 Aug 03 F VANESSA
Acc: CEREB
2021 Jan 06
Acq Trn: 10:16:24.54

220 x 220

A_r

P_r

ET: 178
TR: 4800.0
TE: 263.2
MULTI COIL
1.2thk/-0.6sp
Lin:DCM / Lin:DCM / Id:ID
W:1845 L:1061

F_r

DFOV: 26.0 x 26.0cm



1.5T PHILIPS-3D8BA58
Ex: 662810730
SAG/3D-FLAIRE
Se: 401/24
Im: 153/299
Sag: R2.5 (COI)

H_r

LABORATOIRES Dr. HINDI
VANESSA BASSIL
1988 Aug 03 F VANESSA
Acc: CEREB
2021 Jan 06
Acq Trm: 10:16:24.54

220 x 220

A_r

P_r

ET: 178
TR: 4800.0
TE: 263.2
MULTI COIL
1.2thk/-0.6sp
Lin:DCM / Lin:DCM / Id:ID
W:1847 L:1063

F_r

DFOV: 26.0 x 26.0cm



1.5T PHILIPS-3D8BA58
Ex: 662810730
SAG/3D-FLAIRE
Se: 401/24
Im: 152/299
Sag: R1.9 (COI)

H_r

LABORATOIRES Dr. HINDI
VANESSA BASSIL
1988 Aug 03 F VANESSA
Acc: CEREB
2021 Jan 06
Acq Trm: 10:16:24.54

220 x 220

A_r

P_r

ET: 178
TR: 4800.0
TE: 263.2
MULTI COIL
1.2thk/-0.6sp
Lin:DCM / Lin:DCM / Id:ID
W:1851 L:1065

F_r

DFOV: 26.0 x 26.0cm



1.5T PHILIPS-3D8BA58
Ex: 662810730
SAG/3D-FLAIRE
Se: 401/24
Im: 151/299
Sag: R1.3 (COI)

H_r

LABORATOIRES Dr. HINDI
VANESSA BASSIL
1988 Aug 03 F VANESSA
Acc: CEREB
2021 Jan 06
Acq Trm: 10:16:24.54

220 x 220

A_r

P_r

ET: 178
TR: 4800.0
TE: 263.2
MULTI COIL
1.2thk/-0.6sp
Lin:DCM / Lin:DCM / Id:ID
W:1857 L:1068

F_r

DFOV: 26.0 x 26.0cm



1.5T PHILIPS-3D8BA58
Ex: 662810730
SAG/3D-FLAIRE
Se: 401/24
Im: 150/299
Sag: R0.8 (COI)

H_r

LABORATOIRES Dr. HINDI
VANESSA BASSIL
1988 Aug 03 F VANESSA
Acc: CEREB
2021 Jan 06
Acq Trn: 10:16:24.54

220 x 220

A_r

P_r

ET: 178
TR: 4800.0
TE: 263.2
MULTI COIL
1.2thk/-0.6sp
Lin:DCM / Lin:DCM / Id:ID
W:1860 L:1070

F_r

DFOV: 26.0 x 26.0cm



1.5T PHILIPS-3D8BA58
Ex: 662810730
SAG/3D-FLAIRE
Se: 401/24
Im: 149/299
Sag: R0.2 (COI)

H_r

LABORATOIRES Dr. HINDI
VANESSA BASSIL
1988 Aug 03 F VANESSA
Acc: CEREB
2021 Jan 06
Acq Trn: 10:16:24.54

220 x 220

A_r

P_r

ET: 178
TR: 4800.0
TE: 263.2
MULTI COIL
1.2thk/-0.6sp
Lin:DCM / Lin:DCM / Id:ID
W:1871 L:1076

F_r

DFOV: 26.0 x 26.0cm



1.5T PHILIPS-3D8BA58
Ex: 662810730
SAG/3D-FLAIRE
Se: 401/24
Im: 148/299
Sag: L0.4 (COI)

H_r

LABORATOIRES Dr. HINDI
VANESSA BASSIL
1988 Aug 03 F VANESSA
Acc: CEREB
2021 Jan 06
Acq Trn: 10:16:24.54

220 x 220

A_r

P_r

ET: 178
TR: 4800.0
TE: 263.2
MULTI COIL
1.2thk/-0.6sp
Lin:DCM / Lin:DCM / Id:ID
W:1874 L:1078

F_r

DFOV: 26.0 x 26.0cm



1.5T PHILIPS-3D8BA58
Ex: 662810730
SAG/3D-FLAIRE
Se: 401/24
Im: 147/299
Sag: L1.0 (COI)

H_r

LABORATOIRES Dr. HINDI
VANESSA BASSIL
1988 Aug 03 F VANESSA
Acc: CEREB
2021 Jan 06
Acq Trn: 10:16:24.54

220 x 220

A_r

P_r

ET: 178
TR: 4800.0
TE: 263.2
MULTI COIL
1.2thk/-0.6sp
Lin:DCM / Lin:DCM / Id:ID
W:1891 L:1088

F_r

DFOV: 26.0 x 26.0cm



1.5T PHILIPS-3D8BA58

H_r

LABORATOIRES Dr. HINDI

Ex: 662810730

VANESSA BASSIL

SAG/3D-FLAIRE

1988 Aug 03 F VANESSA

Se: 401/24

Acc: CEREB

Im: 146/299

2021 Jan 06

Sag: L1.6 (COI)

Acq Trn: 10:16:24.54

220 x 220

A_r

P_r

ET: 178

TR: 4800.0

TE: 263.2

MULTI COIL

1.2thk/-0.6sp

Lin:DCM / Lin:DCM / Id:ID

W:1906 L:1097

F_r

DFOV: 26.0 x 26.0cm



1.5T PHILIPS-3D8BA58
Ex: 662810730
SAG/3D-FLAIRE
Se: 401/24
Im: 145/299
Sag: L2.2 (COI)

H_r

LABORATOIRES Dr. HINDI
VANESSA BASSIL
1988 Aug 03 F VANESSA
Acc: CEREB
2021 Jan 06
Acq Trn: 10:16:24.54

220 x 220

A_r

P_r

ET: 178
TR: 4800.0
TE: 263.2
MULTI COIL
1.2thk/-0.6sp
Lin:DCM / Lin:DCM / Id:ID
W:1910 L:1099

F_r

DFOV: 26.0 x 26.0cm



1.5T PHILIPS-3D8BA58
Ex: 662810730
SAG/3D-FLAIRE
Se: 401/24
Im: 144/299
Sag: L2.8 (COI)

H_r

LABORATOIRES Dr. HINDI
VANESSA BASSIL
1988 Aug 03 F VANESSA
Acc: CEREB
2021 Jan 06
Acq Trm: 10:16:24.54

220 x 220

A_r

P_r

ET: 178
TR: 4800.0
TE: 263.2
MULTI COIL
1.2thk/-0.6sp
Lin:DCM / Lin:DCM / Id:ID
W:1913 L:1100

F_r

DFOV: 26.0 x 26.0cm

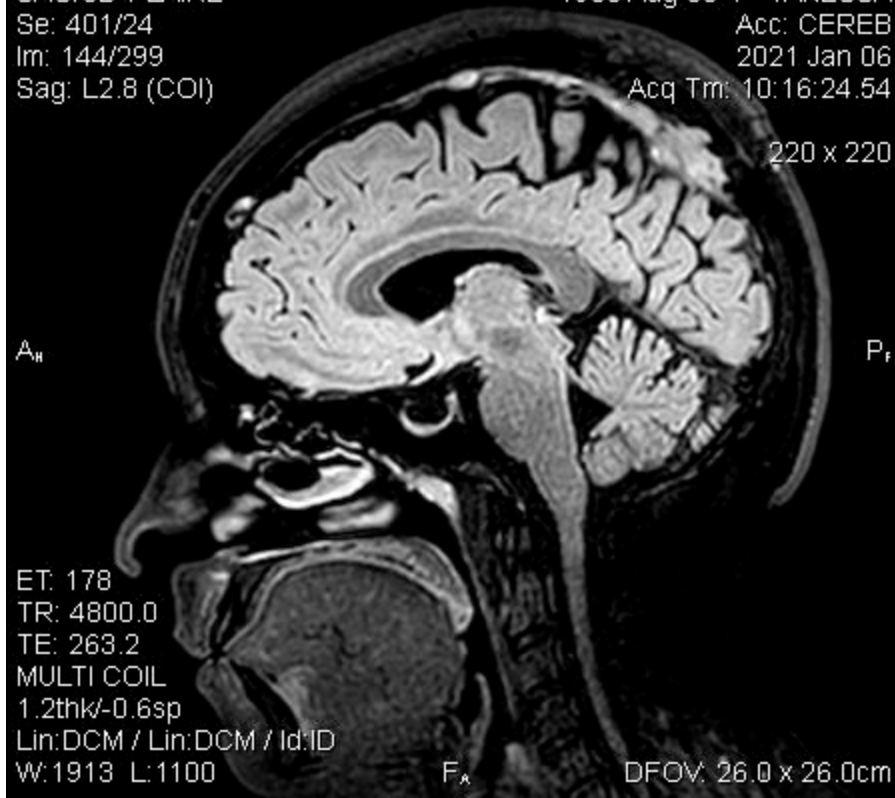

1.5T PHILIPS-3D8BA58
Ex: 662810730
SAG/3D-FLAIRE
Se: 401/24
In: 143/299
Sag: L3.4 (COI)

H_r

LABORATOIRES Dr. HINDI
VANESSA BASSIL
1988 Aug 03 F VANESSA
Acc: CEREB
2021 Jan 06
Acq Trm: 10:16:24.54

220 x 220

A_r

P_r

ET: 178
TR: 4800.0
TE: 263.2
MULTI COIL
1.2thk/-0.6sp
Lin:DCM / Lin:DCM / Id:ID
W:1904 L:1095

F_A

DFOV: 26.0 x 26.0cm

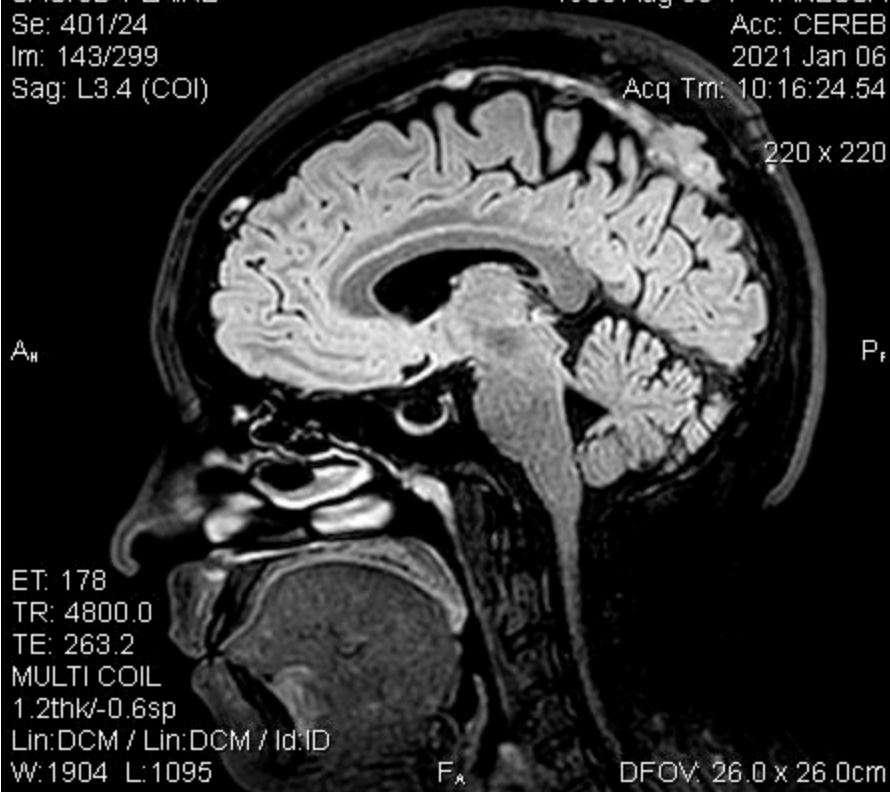

1.5T PHILIPS-3D8BA58
Ex: 662810730
SAG/3D-FLAIRE
Se: 401/24
Im: 142/299
Sag: L4.0 (COI)

H_r

LABORATOIRES Dr. HINDI
VANESSA BASSIL
1988 Aug 03 F VANESSA
Acc: CEREB
2021 Jan 06
Acq Trm: 10:16:24.54

220 x 220

A_r

P_r

ET: 178
TR: 4800.0
TE: 263.2
MULTI COIL
1.2thk/-0.6sp
Lin:DCM / Lin:DCM / Id:ID
W:1935 L:1113

F_r

DFOV: 26.0 x 26.0cm



1.5T PHILIPS-3D8BA58
Ex: 662810730
SAG/3D-FLAIRE
Se: 401/24
Im: 141/299
Sag: L4.6 (COI)

H_r

LABORATOIRES Dr. HINDI
VANESSA BASSIL
1988 Aug 03 F VANESSA
Acc: CEREB
2021 Jan 06
Acq Trm: 10:16:24.54

220 x 220

A_r

P_r

ET: 178
TR: 4800.0
TE: 263.2
MULTI COIL
1.2thk/-0.6sp
Lin:DCM / Lin:DCM / Id:ID
W:1891 L:1088

F_r

DFOV: 26.0 x 26.0cm



1.5T PHILIPS-3D8BA58
Ex: 662810730
SAG/3D-FLAIRE
Se: 401/24
Im: 140/299
Sag: L5.1 (COI)

H_r

LABORATOIRES Dr. HINDI
VANESSA BASSIL
1988 Aug 03 F VANESSA
Acc: CEREB
2021 Jan 06
Acq Trm: 10:16:24.54

220 x 220

A_r

P_r

ET: 178
TR: 4800.0
TE: 263.2
MULTI COIL
1.2thk/-0.6sp
Lin:DCM / Lin:DCM / Id:ID
W:1867 L:1074

F_r

DFOV: 26.0 x 26.0cm



1.5T PHILIPS-3D8BA58
Ex: 662810730
SAG/3D-FLAIRE
Se: 401/24
Im: 139/299
Sag: L5.7 (COI)

H_r

LABORATOIRES Dr. HINDI
VANESSA BASSIL
1988 Aug 03 F VANESSA
Acc: CEREB
2021 Jan 06
Acq Trm: 10:16:24.54

220 x 220

A_r

P_r

ET: 178
TR: 4800.0
TE: 263.2
MULTI COIL
1.2thk/-0.6sp
Lin:DCM / Lin:DCM / Id:ID
W:1864 L:1072

F_r

DFOV: 26.0 x 26.0cm



1.5T PHILIPS-3D8BA58

H_r

LABORATOIRES Dr. HINDI

Ex: 662810730

VANESSA BASSIL

SAG/3D-FLAIRE

1988 Aug 03 F VANESSA

Se: 401/24

Acc: CEREB

Im: 138/299

2021 Jan 06

Sag: L6.3 (COI)

Acq Tm: 10:16:24.54

220 x 220

A_r

P_r

ET: 178

TR: 4800.0

TE: 263.2

MULTI COIL

1.2thk/-0.6sp

Lin:DCM / Lin:DCM / Id:ID

W:1852 L:1066

F_r

DFOV: 26.0 x 26.0cm



1.5T PHILIPS-3D8BA58
Ex: 662810730
SAG/3D-FLAIRE
Se: 401/24
Im: 137/299
Sag: L6.9 (COI)

H_r

LABORATOIRES Dr. HINDI
VANESSA BASSIL
1988 Aug 03 F VANESSA
Acc: CEREB
2021 Jan 06
Acq Trm: 10:16:24.54

220 x 220

A_r

P_r

ET: 178
TR: 4800.0
TE: 263.2
MULTI COIL
1.2thk/-0.6sp
Lin:DCM / Lin:DCM / Id:ID
W:1820 L:1047

F_r

DFOV: 26.0 x 26.0cm



1.5T PHILIPS-3D8BA58
Ex: 662810730
SAG/3D-FLAIRE
Se: 401/24
Im: 136/299
Sag: L7.5 (COI)

H_r

LABORATOIRES Dr. HINDI
VANESSA BASSIL
1988 Aug 03 F VANESSA
Acc: CEREB
2021 Jan 06
Acq Tm: 10:16:24.54

220 x 220

A_r

P_r

ET: 178
TR: 4800.0
TE: 263.2
MULTI COIL
1.2thk/-0.6sp
Lin:DCM / Lin:DCM / Id:ID
W:1795 L:1033

F_r

DFOV: 26.0 x 26.0cm

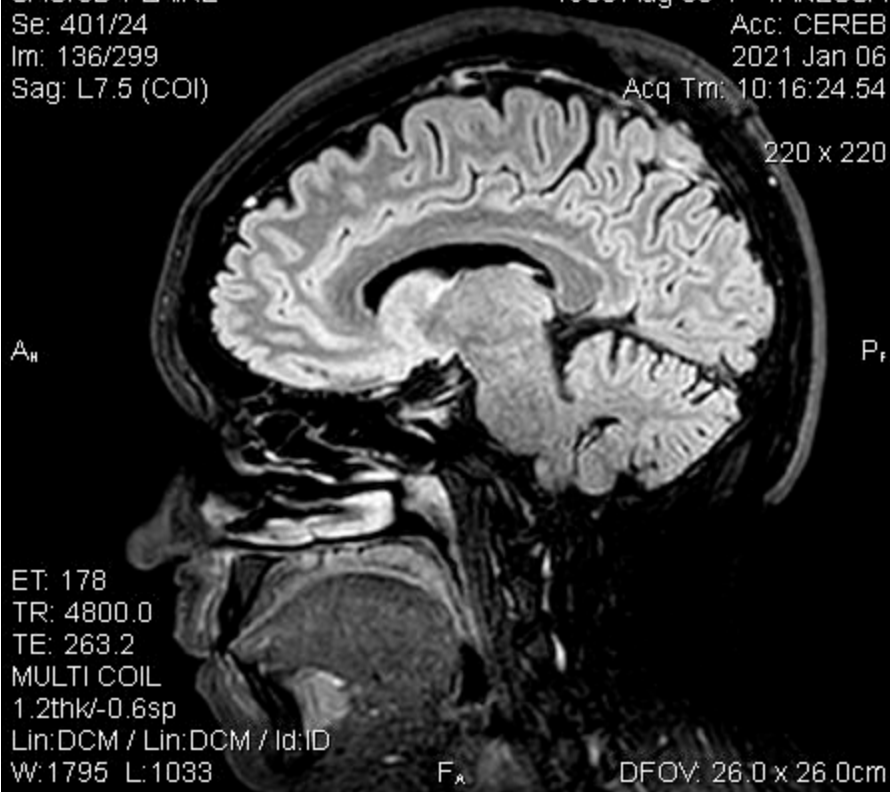

1.5T PHILIPS-3D8BA58
Ex: 662810730
SAG/3D-FLAIRE
Se: 401/24
Im: 135/299
Sag: L8.1 (COI)

H_r

LABORATOIRES Dr. HINDI
VANESSA BASSIL
1988 Aug 03 F VANESSA
Acc: CEREB
2021 Jan 06
Acq Tm: 10:16:24.54

220 x 220

A_r

P_r

ET: 178
TR: 4800.0
TE: 263.2
MULTI COIL
1.2thk/-0.6sp
Lin:DCM / Lin:DCM / Id:ID
W:1778 L:1023

F_r

DFOV: 26.0 x 26.0cm



1.5T PHILIPS-3D8BA58
Ex: 662810730
SAG/3D-FLAIRE
Se: 401/24
Im: 134/299
Sag: L8.7 (COI)

H_r

LABORATOIRES Dr. HINDI
VANESSA BASSIL
1988 Aug 03 F VANESSA
Acc: CEREB
2021 Jan 06
Acq Tm: 10:16:24.54

220 x 220

A_r

P_r

ET: 178
TR: 4800.0
TE: 263.2
MULTI COIL
1.2thk/-0.6sp
Lin:DCM / Lin:DCM / Id:ID
W:1783 L:1026

F_A

DFOV: 26.0 x 26.0cm



1.5T PHILIPS-3D8BA58
Ex: 662810730
SAG/3D-FLAIRE
Se: 401/24
Im: 133/299
Sag: L9.3 (COI)

H_r

LABORATOIRES Dr. HINDI
VANESSA BASSIL
1988 Aug 03 F VANESSA
Acc: CEREB
2021 Jan 06
Acq Trm: 10:16:24.54

220 x 220

A_r

P_r

ET: 178
TR: 4800.0
TE: 263.2
MULTI COIL
1.2thk/-0.6sp
Lin:DCM / Lin:DCM / Id:ID
W:1802 L:1036

F_a

DFOV: 26.0 x 26.0cm



1.5T PHILIPS-3D8BA58
Ex: 662810730
SAG/3D-FLAIRE
Se: 401/24
Im: 132/299
Sag: L9.9 (COI)

H_r

LABORATOIRES Dr. HINDI
VANESSA BASSIL
1988 Aug 03 F VANESSA
Acc: CEREB
2021 Jan 06
Acq Trm: 10:16:24.54

220 x 220

A_r

P_r

ET: 178
TR: 4800.0
TE: 263.2
MULTI COIL
1.2thk/-0.6sp
Lin:DCM / Lin:DCM / Id:ID
W:1803 L:1037

F_a

DFOV: 26.0 x 26.0cm



1.5T PHILIPS-3D8BA58
Ex: 662810730
SAG/3D-FLAIRE
Se: 401/24
Im: 131/299
Sag: L10.5 (COI)

H_r

LABORATOIRES Dr. HINDI
VANESSA BASSIL
1988 Aug 03 F VANESSA
Acc: CEREB
2021 Jan 06
Acq Trm: 10:16:24.54

220 x 220

A_r

P_r

ET: 178
TR: 4800.0
TE: 263.2
MULTI COIL
1.2thk/-0.6sp
Lin:DCM / Lin:DCM / Id:ID
W:1783 L:1026

F_a

DFOV: 26.0 x 26.0cm



1.5T PHILIPS-3D8BA58
Ex: 662810730
SAG/3D-FLAIRE
Se: 401/24
Im: 130/299
Sag: L11.0 (COI)

H_r

LABORATOIRES Dr. HINDI
VANESSA BASSIL
1988 Aug 03 F VANESSA
Acc: CEREB
2021 Jan 06
Acq Trm: 10:16:24.54

220 x 220

A_r

P_r

ET: 178
TR: 4800.0
TE: 263.2
MULTI COIL
1.2thk/-0.6sp
Lin:DCM / Lin:DCM / Id:ID
W:1764 L:1015

F_a

DFOV: 26.0 x 26.0cm

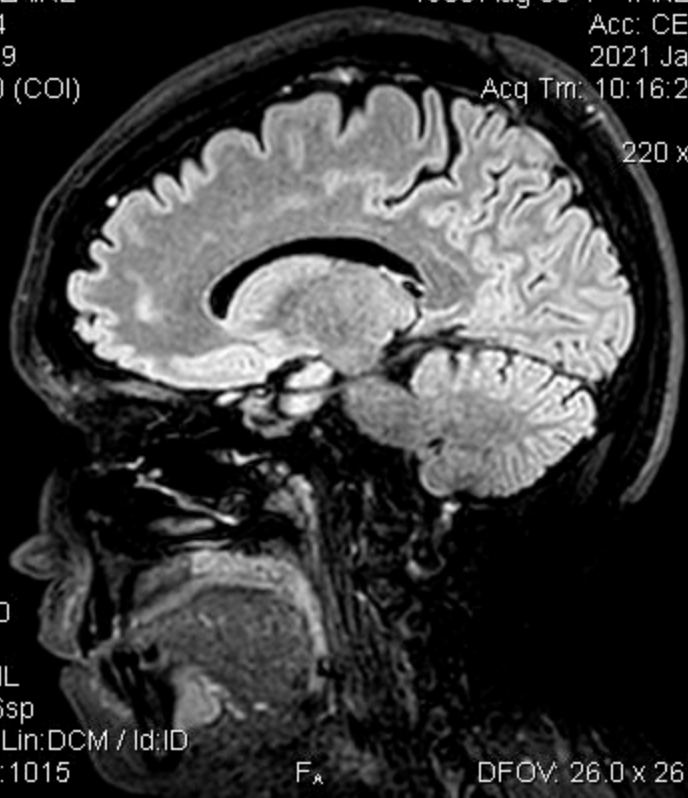

1.5T PHILIPS-3D8BA58
Ex: 662810730
SAG/3D-FLAIRE
Se: 401/24
Im: 129/299
Sag: L11.6 (COI)

H_r

LABORATOIRES Dr. HINDI
VANESSA BASSIL
1988 Aug 03 F VANESSA
Acc: CEREB
2021 Jan 06
Acq Trm: 10:16:24.54

220 x 220

A_r

P_r

ET: 178
TR: 4800.0
TE: 263.2
MULTI COIL
1.2thk/-0.6sp
Lin:DCM / Lin:DCM / Id:ID
W:1761 L:1013

F_a

DFOV: 26.0 x 26.0cm

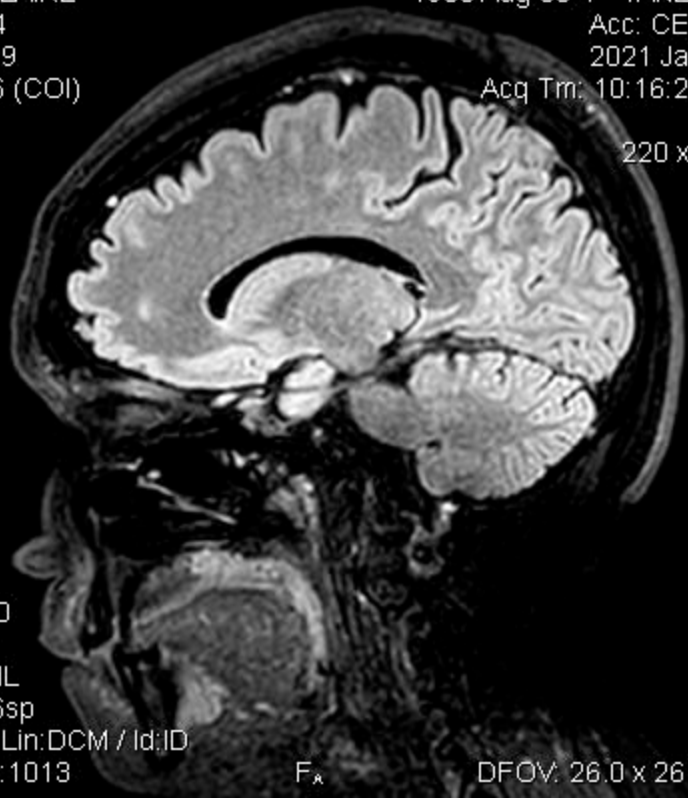

1.5T PHILIPS-3D8BA58
Ex: 662810730
SAG/3D-FLAIRE
Se: 401/24
Im: 128/299
Sag: L12.2 (COI)

H_r

LABORATOIRES Dr. HINDI
VANESSA BASSIL
1988 Aug 03 F VANESSA
Acc: CEREB
2021 Jan 06
Acq Trm: 10:16:24.54

220 x 220

A_h

P_r

ET: 178
TR: 4800.0
TE: 263.2
MULTI COIL
1.2thk/-0.6sp
Lin:DCM / Lin:DCM / Id:JD
W:1756 L:1010

F_a

DFOV: 26.0 x 26.0cm

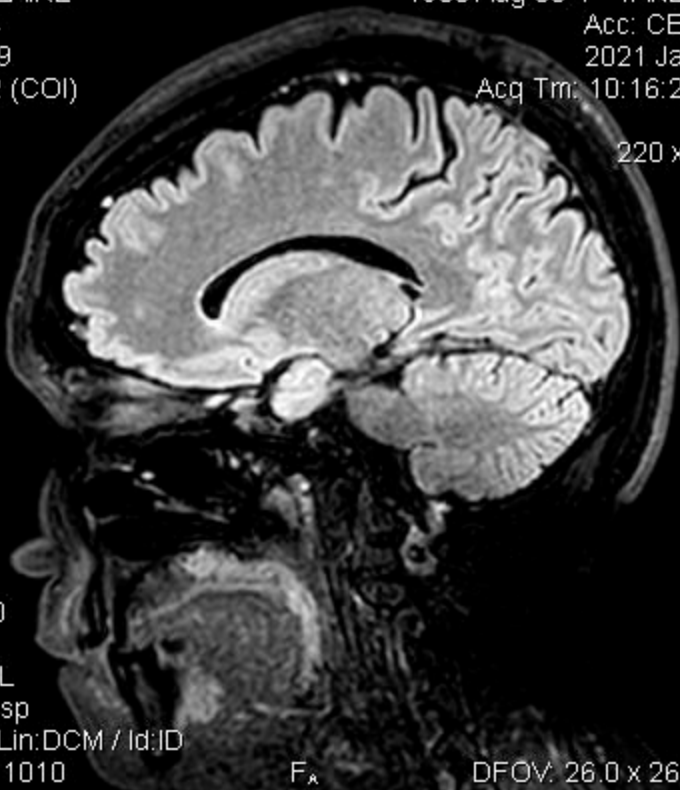

1.5T PHILIPS-3D8BA58
Ex: 662810730
SAG/3D-FLAIRE
Se: 401/24
Im: 127/299
Sag: L12.8 (COI)

H_r

LABORATOIRES Dr. HINDI
VANESSA BASSIL
1988 Aug 03 F VANESSA
Acc: CEREB
2021 Jan 06
Acq Trm: 10:16:24.54

220 x 220

A_h

P_r

ET: 178
TR: 4800.0
TE: 263.2
MULTI COIL
1.2thk/-0.6sp
Lin:DCM / Lin:DCM / Id:JD
W:1767 L:1016

F_A

DFOV: 26.0 x 26.0cm



1.5T PHILIPS-3D8BA58

H_r

LABORATOIRES Dr. HINDI

Ex: 662810730

VANESSA BASSIL

SAG/3D-FLAIRE

1988 Aug 03 F VANESSA

Se: 401/24

Acc: CEREB

Im: 126/299

2021 Jan 06

Sag: L13.4 (COI)

Acq Tm: 10:16:24.54

220 x 220

A_r

P_r

ET: 178

TR: 4800.0

TE: 263.2

MULTI COIL

1.2thk/-0.6sp

Lin:DCM / Lin:DCM / Id:ID

W:1751 L:1007

F_A

DFOV: 26.0 x 26.0cm



1.5T PHILIPS-3D8BA58

H_r

LABORATOIRES Dr. HINDI

Ex: 662810730

VANESSA BASSIL

SAG/3D-FLAIRE

1988 Aug 03 F VANESSA

Se: 401/24

Acc: CEREB

Im: 125/299

2021 Jan 06

Sag: L14.0 (COI)

Acq Tm: 10:16:24.54

220 x 220

A_r

P_r

ET: 178

TR: 4800.0

TE: 263.2

MULTI COIL

1.2thk/-0.6sp

Lin:DCM / Lin:DCM / Id:ID

W:1743 L:1003

F_A

DFOV: 26.0 x 26.0cm

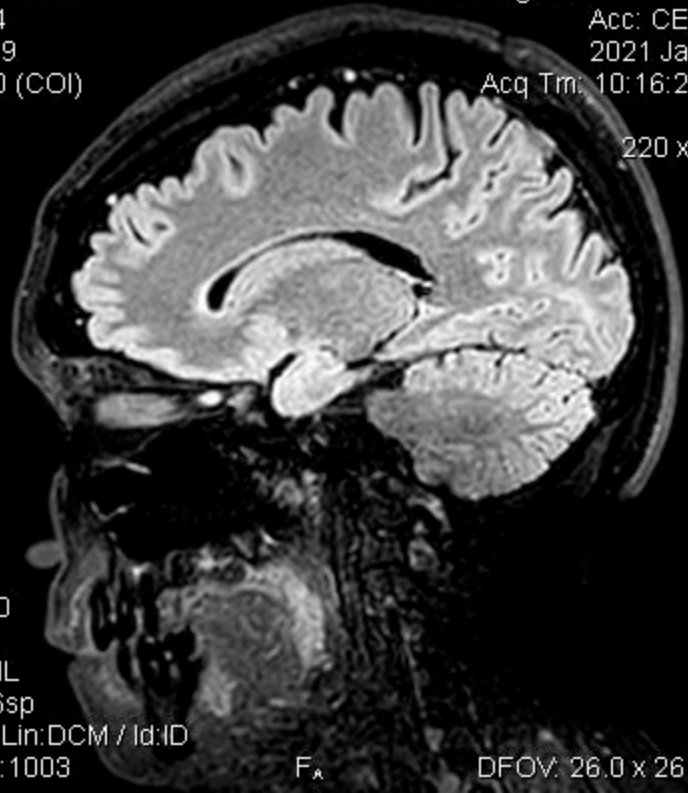

1.5T PHILIPS-3D8BA58
Ex: 662810730
SAG/3D-FLAIRE
Se: 401/24
Im: 124/299
Sag: L14.6 (COI)

H_r

LABORATOIRES Dr. HINDI
VANESSA BASSIL
1988 Aug 03 F VANESSA
Acc: CEREB
2021 Jan 06
Acq Tm: 10:16:24.54

220 x 220

A_r

P_r

ET: 178
TR: 4800.0
TE: 263.2
MULTI COIL
1.2thk/-0.6sp
Lin:DCM / Lin:DCM / Id:ID
W:1733 L:997

F_A

DFOV: 26.0 x 26.0cm

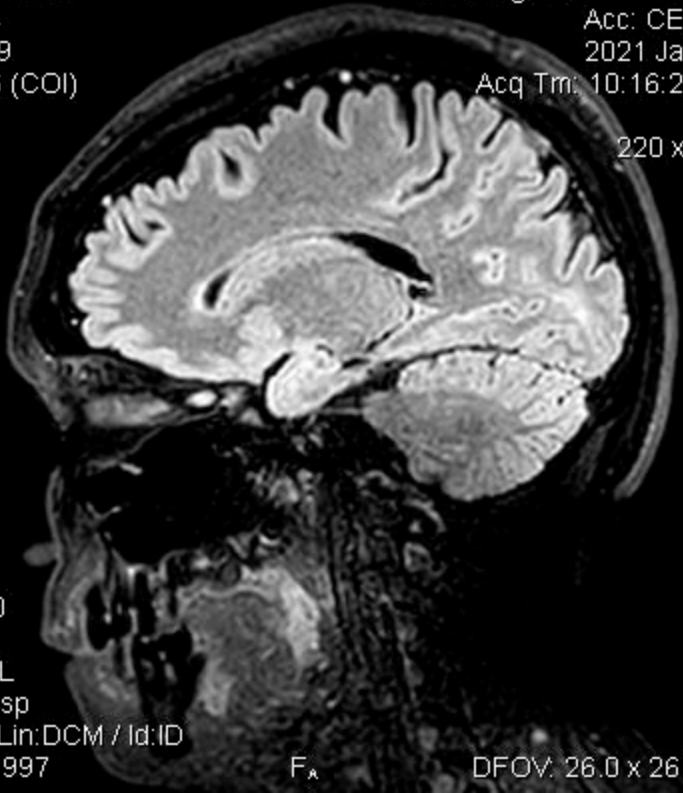

1.5T PHILIPS-3D8BA58
Ex: 662810730
SAG/3D-FLAIRE
Se: 401/24
Im: 123/299
Sag: L15.2 (COI)

H_r

LABORATOIRES Dr. HINDI
VANESSA BASSIL
1988 Aug 03 F VANESSA
Acc: CEREB
2021 Jan 06
Acq Tm: 10:16:24.54

220 x 220

A_r

P_r

ET: 178
TR: 4800.0
TE: 263.2
MULTI COIL
1.2thk/-0.6sp
Lin:DCM / Lin:DCM / Id:ID
W:1743 L:1003

F_A

DFOV: 26.0 x 26.0cm



1.5T PHILIPS-3D8BA58

H_r

LABORATOIRES Dr. HINDI

Ex: 662810730

VANESSA BASSIL

SAG/3D-FLAIRE

1988 Aug 03 F VANESSA

Se: 401/24

Acc: CEREB

Im: 122/299

2021 Jan 06

Sag: L15.8 (COI)

Acq Tm: 10:16:24.54

220 x 220

A_r

P_r

ET: 178

TR: 4800.0

TE: 263.2

MULTI COIL

1.2thk/-0.6sp

Lin:DCM / Lin:DCM / Id:ID

W:1756 L:1010

F_A

DFOV: 26.0 x 26.0cm

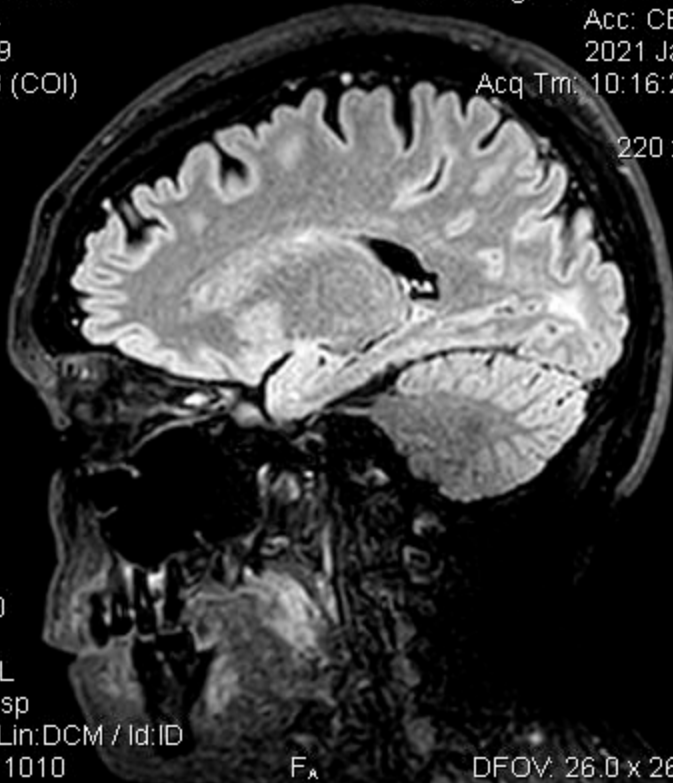

1.5T PHILIPS-3D8BA58

H_r

LABORATOIRES Dr. HINDI

Ex: 662810730

VANESSA BASSIL

SAG/3D-FLAIRE

1988 Aug 03 F VANESSA

Se: 401/24

Acc: CEREB

Im: 121/299

2021 Jan 06

Sag: L16.4 (COI)

Acq Tm: 10:16:24.54

220 x 220

A_r

P_r

ET: 178

TR: 4800.0

TE: 263.2

MULTI COIL

1.2thk/-0.6sp

Lin:DCM / Lin:DCM / Id:ID

W:1757 L:1011

F_A

DFOV: 26.0 x 26.0cm

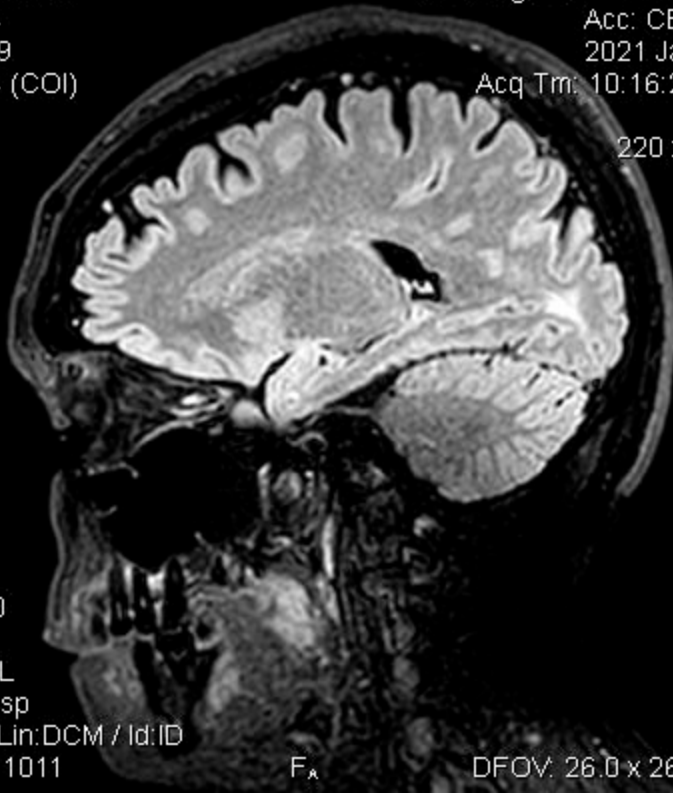

1.5T PHILIPS-3D8BA58

H_r

LABORATOIRES Dr. HINDI

Ex: 662810730

VANESSA BASSIL

SAG/3D-FLAIRE

1988 Aug 03 F VANESSA

Se: 401/24

Acc: CEREB

Im: 120/299

2021 Jan 06

Sag: L16.9 (COI)

Acq Tm: 10:16:24.54

220 x 220

A_r

P_r

ET: 178

TR: 4800.0

TE: 263.2

MULTI COIL

1.2thk/-0.6sp

Lin:DCM / Lin:DCM / Id:ID

W:1766 L:1016

F_A

DFOV: 26.0 x 26.0cm

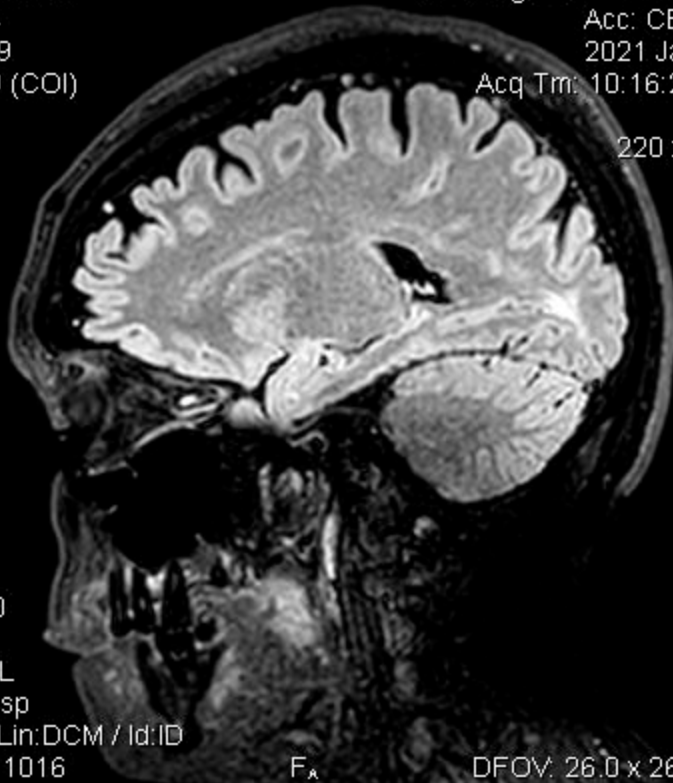

1.5T PHILIPS-3D8BA58

H_r

LABORATOIRES Dr. HINDI

Ex: 662810730

VANESSA BASSIL

SAG/3D-FLAIRE

1988 Aug 03 F VANESSA

Se: 401/24

Acc: CEREB

Im: 119/299

2021 Jan 06

Sag: L17.5 (COI)

Acq Tm: 10:16:24.54

220 x 220

A_r

P_r

ET: 178

TR: 4800.0

TE: 263.2

MULTI COIL

1.2thk/-0.6sp

Lin:DCM / Lin:DCM / Id:ID

W:1761 L:1013

F_A

DFOV: 26.0 x 26.0cm

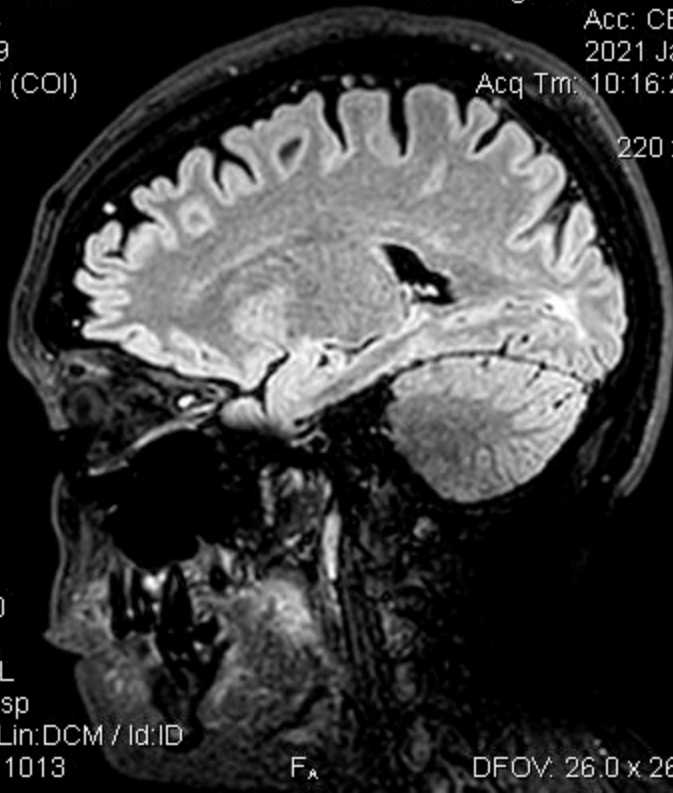

1.5T PHILIPS-3D8BA58
Ex: 662810730
SAG/3D-FLAIRE
Se: 401/24
Im: 118/299
Sag: L18.1 (COI)

H_r

LABORATOIRES Dr. HINDI
VANESSA BASSIL
1988 Aug 03 F VANESSA
Acc: CEREB
2021 Jan 06
Acq Tm: 10:16:24.54

220 x 220

A_r

P_r

ET: 178
TR: 4800.0
TE: 263.2
MULTI COIL
1.2thk/-0.6sp
Lin:DCM / Lin:DCM / Id:ID
W:1748 L:1005

F_A

DFOV: 26.0 x 26.0cm

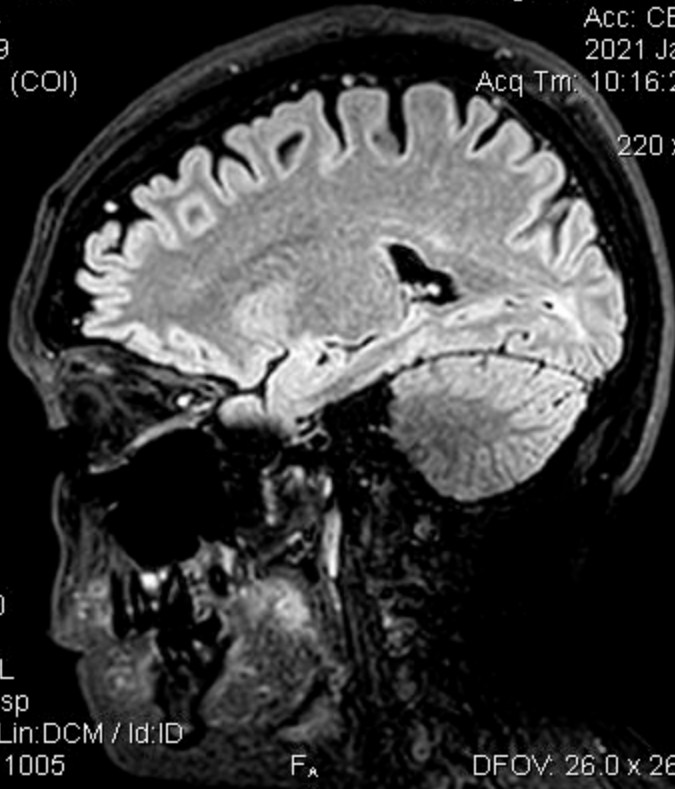

1.5T PHILIPS-3D8BA58

H_r

LABORATOIRES Dr. HINDI

Ex: 662810730

VANESSA BASSIL

SAG/3D-FLAIRE

1988 Aug 03 F VANESSA

Se: 401/24

Acc: CEREB

Im: 117/299

2021 Jan 06

Sag: L18.7 (COI)

Acq Tm: 10:16:24.54

220 x 220

A_r

P_r

ET: 178

TR: 4800.0

TE: 263.2

MULTI COIL

1.2thk/-0.6sp

Lin:DCM / Lin:DCM / Id:ID

W:1744 L:1003

F_A

DFOV: 26.0 x 26.0cm



1.5T PHILIPS-3D8BA58
Ex: 662810730
SAG/3D-FLAIRE
Se: 401/24
Im: 116/299
Sag: L19.3 (COI)

H_r

LABORATOIRES Dr. HINDI
VANESSA BASSIL
1988 Aug 03 F VANESSA
Acc: CEREB
2021 Jan 06
Acq Tm: 10:16:24.54

220 x 220

A_r

P_r

ET: 178
TR: 4800.0
TE: 263.2
MULTI COIL
1.2thk/-0.6sp
Lin:DCM / Lin:DCM / Id:ID
W:1737 L:999

F_A

DFOV: 26.0 x 26.0cm



1.5T PHILIPS-3D8BA58
Ex: 662810730
SAG/3D-FLAIRE
Se: 401/24
Im: 115/299
Sag: L19.9 (COI)

H_r

LABORATOIRES Dr. HINDI
VANESSA BASSIL
1988 Aug 03 F VANESSA
Acc: CEREB
2021 Jan 06
Acq Tm: 10:16:24.54

220 x 220

A_r

P_r

ET: 178
TR: 4800.0
TE: 263.2
MULTI COIL
1.2thk/-0.6sp
Lin:DCM / Lin:DCM / Id:ID
W:1732 L:997

F_a

DFOV: 26.0 x 26.0cm

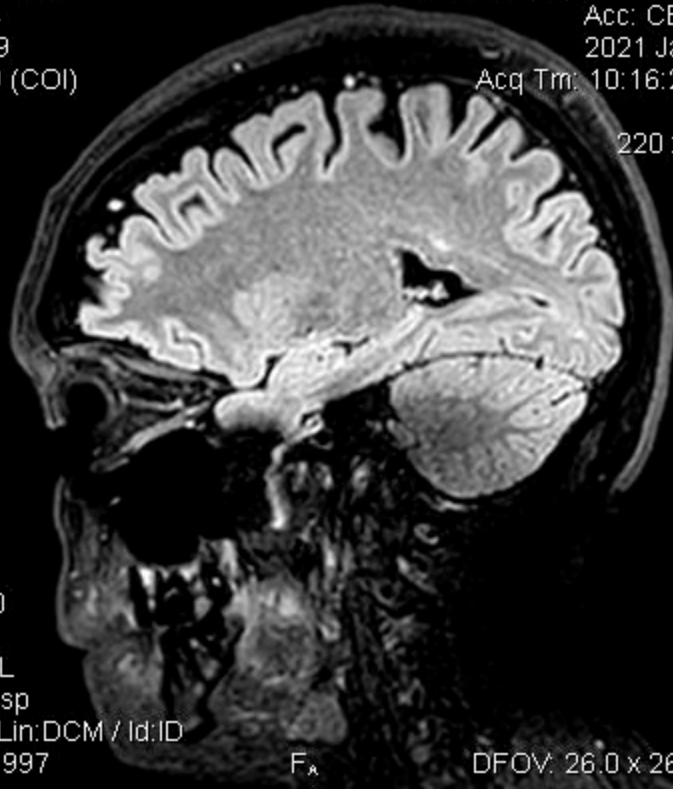

1.5T PHILIPS-3D8BA58
Ex: 662810730
SAG/3D-FLAIRE
Se: 401/24
Im: 114/299
Sag: L20.5 (COI)

H_r

LABORATOIRES Dr. HINDI
VANESSA BASSIL
1988 Aug 03 F VANESSA
Acc: CEREB
2021 Jan 06
Acq Tm: 10:16:24.54

220 x 220

A_r

P_r

ET: 178
TR: 4800.0
TE: 263.2
MULTI COIL
1.2thk/-0.6sp
Lin:DCM / Lin:DCM / Id:ID
W:1730 L:995

F_a

DFOV: 26.0 x 26.0cm



1.5T PHILIPS-3D8BA58

H_r

LABORATOIRES Dr. HINDI

Ex: 662810730

VANESSA BASSIL

SAG/3D-FLAIRE

1988 Aug 03 F VANESSA

Se: 401/24

Acc: CEREB

Im: 113/299

2021 Jan 06

Sag: L21.1 (COI)

Acq Tm: 10:16:24.54

220 x 220

A_h

P_r

ET: 178

TR: 4800.0

TE: 263.2

MULTI COIL

1.2thk/-0.6sp

Lin:DCM / Lin:DCM / Id:ID

W:1722 L:991

F_a

DFOV: 26.0 x 26.0cm



1.5T PHILIPS-3D8BA58
Ex: 662810730
SAG/3D-FLAIRE
Se: 401/24
Im: 112/299
Sag: L21.7 (COI)

H_r

LABORATOIRES Dr. HINDI
VANESSA BASSIL
1988 Aug 03 F VANESSA
Acc: CEREB
2021 Jan 06
Acq Tm: 10:16:24.54

220 x 220

A_r

P_r

ET: 178
TR: 4800.0
TE: 263.2
MULTI COIL
1.2thk/-0.6sp
Lin:DCM / Lin:DCM / Id:ID
W:1725 L:992

F_a

DFOV: 26.0 x 26.0cm

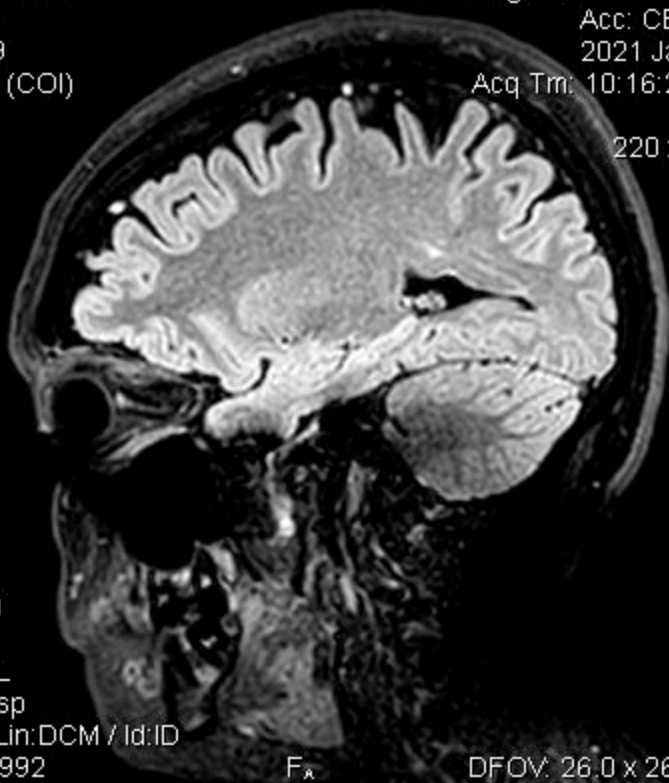

1.5T PHILIPS-3D8BA58

H_r

LABORATOIRES Dr. HINDI

Ex: 662810730

VANESSA BASSIL

SAG/3D-FLAIRE

1988 Aug 03 F VANESSA

Se: 401/24

Acc: CEREB

Im: 111/299

2021 Jan 06

Sag: L22.3 (COI)

Acq Tm: 10:16:24.54

220 x 220

A_r

P_r

ET: 178

TR: 4800.0

TE: 263.2

MULTI COIL

1.2thk/-0.6sp

Lin:DCM / Lin:DCM / Id:ID

W:1727 L:994

F_a

DFOV: 26.0 x 26.0cm



1.5T PHILIPS-3D8BA58
Ex: 662810730
SAG/3D-FLAIRE
Se: 401/24
Im: 110/299
Sag: L22.8 (COI)

H_r

LABORATOIRES Dr. HINDI
VANESSA BASSIL
1988 Aug 03 F VANESSA
Acc: CEREB
2021 Jan 06
Acq Tm: 10:16:24.54

220 x 220

A_r

P_r

ET: 178
TR: 4800.0
TE: 263.2
MULTI COIL
1.2thk/-0.6sp
Lin:DCM / Lin:DCM / Id:ID
W:1722 L:990

F_a

DFOV: 26.0 x 26.0cm

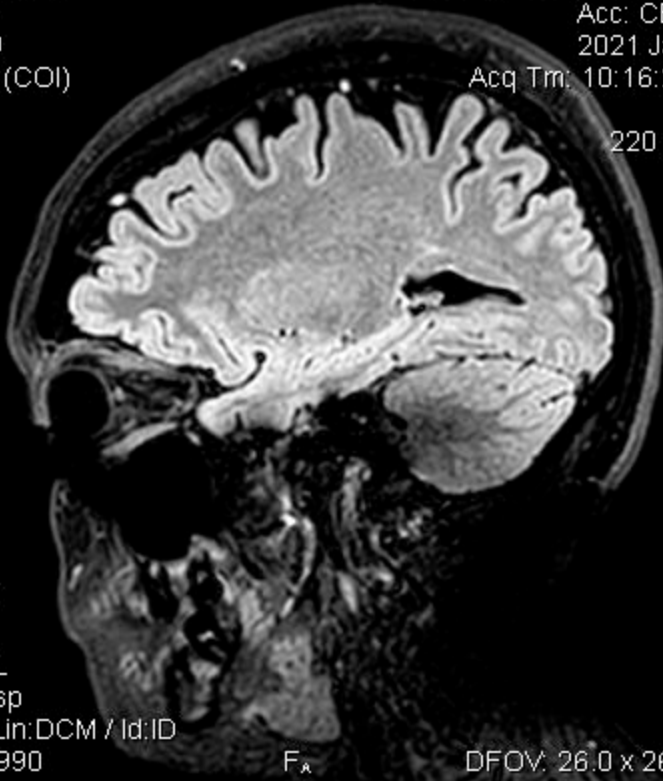

1.5T PHILIPS-3D8BA58
Ex: 662810730
SAG/3D-FLAIRE
Se: 401/24
Im: 109/299
Sag: L23.4 (COI)

H_r

LABORATOIRES Dr. HINDI
VANESSA BASSIL
1988 Aug 03 F VANESSA
Acc: CEREB
2021 Jan 06
Acq Tm: 10:16:24.54

220 x 220

A_r

P_r

ET: 178
TR: 4800.0
TE: 263.2
MULTI COIL
1.2thk/-0.6sp
Lin:DCM / Lin:DCM / Id:ID
W:1725 L:992

F_A

DFOV: 26.0 x 26.0cm

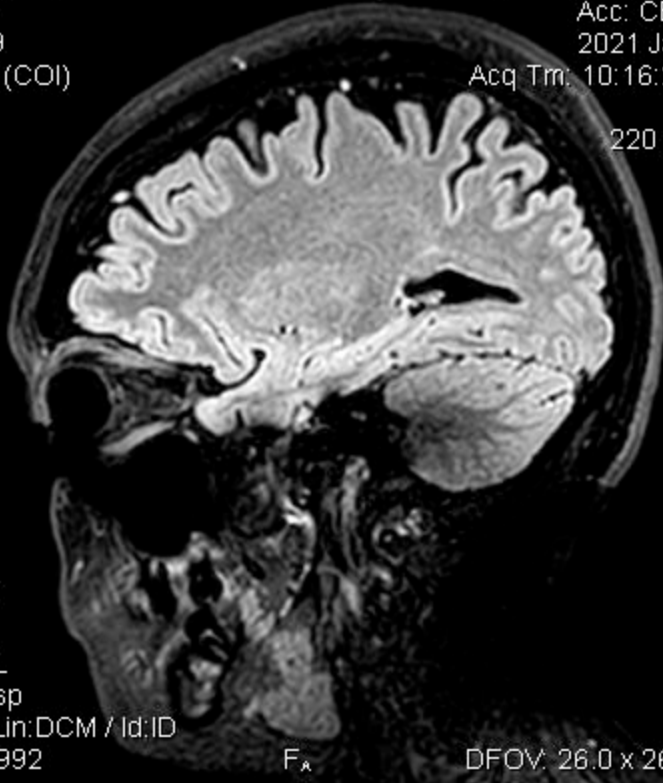

1.5T PHILIPS-3D8BA58
Ex: 662810730
SAG/3D-FLAIRE
Se: 401/24
Im: 108/299
Sag: L24.0 (COI)

H_r

LABORATOIRES Dr. HINDI
VANESSA BASSIL
1988 Aug 03 F VANESSA
Acc: CEREB
2021 Jan 06
Acq Trn: 10:16:24.54

220 x 220

A_r

P_r

ET: 178
TR: 4800.0
TE: 263.2
MULTI COIL
1.2thk/-0.6sp
Lin:DCM / Lin:DCM / Id:ID
W:1730 L:995

F_a

DFOV: 26.0 x 26.0cm

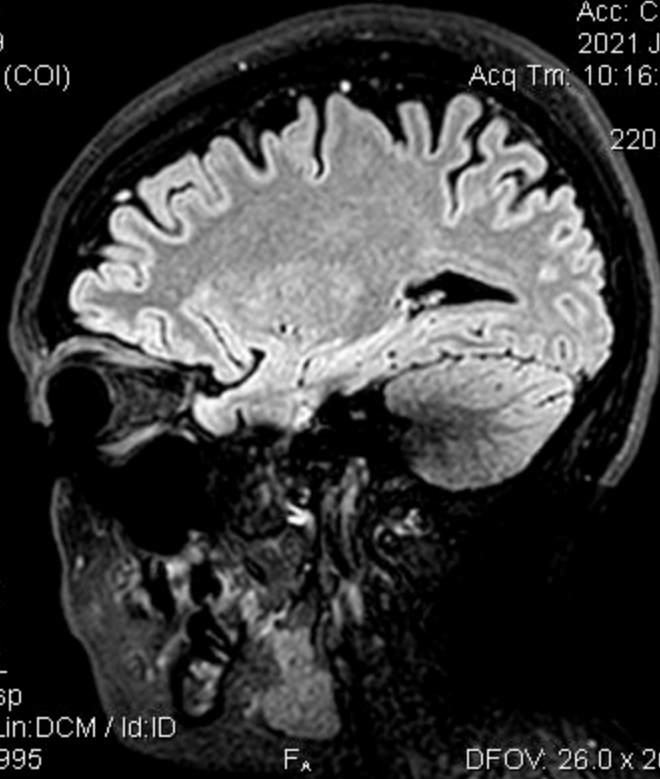

1.5T PHILIPS-3D8BA58
Ex: 662810730
SAG/3D-FLAIRE
Se: 401/24
Im: 107/299
Sag: L24.6 (COI)

H_r

LABORATOIRES Dr. HINDI
VANESSA BASSIL
1988 Aug 03 F VANESSA
Acc: CEREB
2021 Jan 06
Acq Trn: 10:16:24.54

220 x 220

A_r

P_r

ET: 178
TR: 4800.0
TE: 263.2
MULTI COIL
1.2thk/-0.6sp
Lin:DCM / Lin:DCM / Id:ID
W:1735 L:998

F_A

DFOV: 26.0 x 26.0cm

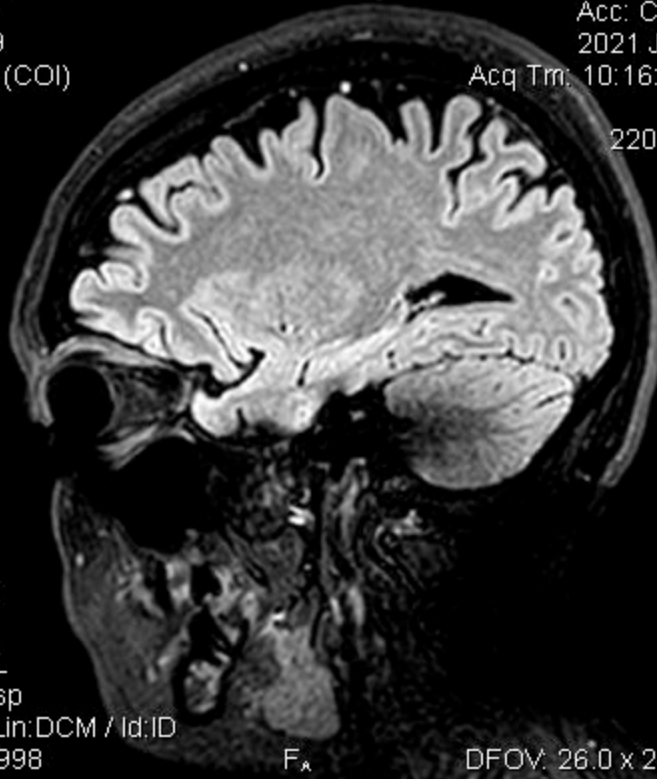

1.5T PHILIPS-3D8BA58
Ex: 662810730
SAG/3D-FLAIRE
Se: 401/24
Im: 106/299
Sag: L25.2 (COI)

H_r

LABORATOIRES Dr. HINDI
VANESSA BASSIL
1988 Aug 03 F VANESSA
Acc: CEREB
2021 Jan 06
Acq Trn: 10:16:24.54

220 x 220

A_r

P_r

ET: 178
TR: 4800.0
TE: 263.2
MULTI COIL
1.2thk/-0.6sp
Lin:DCM / Lin:DCM / Id:ID
W:1723 L:991

F_A

DFOV: 26.0 x 26.0cm

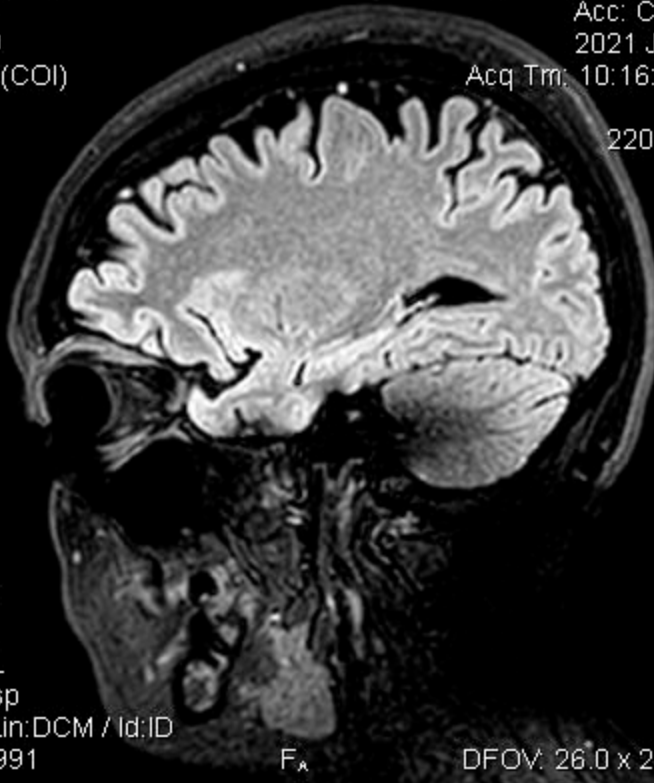

1.5T PHILIPS-3D8BA58
Ex: 662810730
SAG/3D-FLAIRE
Se: 401/24
Im: 105/299
Sag: L25.8 (COI)

H_r

LABORATOIRES Dr. HINDI
VANESSA BASSIL
1988 Aug 03 F VANESSA
Acc: CEREB
2021 Jan 06
Acq Trn: 10:16:24.54

220 x 220

A_r

P_r

ET: 178
TR: 4800.0
TE: 263.2
MULTI COIL
1.2thk/-0.6sp
Lin:DCM / Lin:DCM / Id:ID
W:1721 L:990

F_r

DFOV: 26.0 x 26.0cm

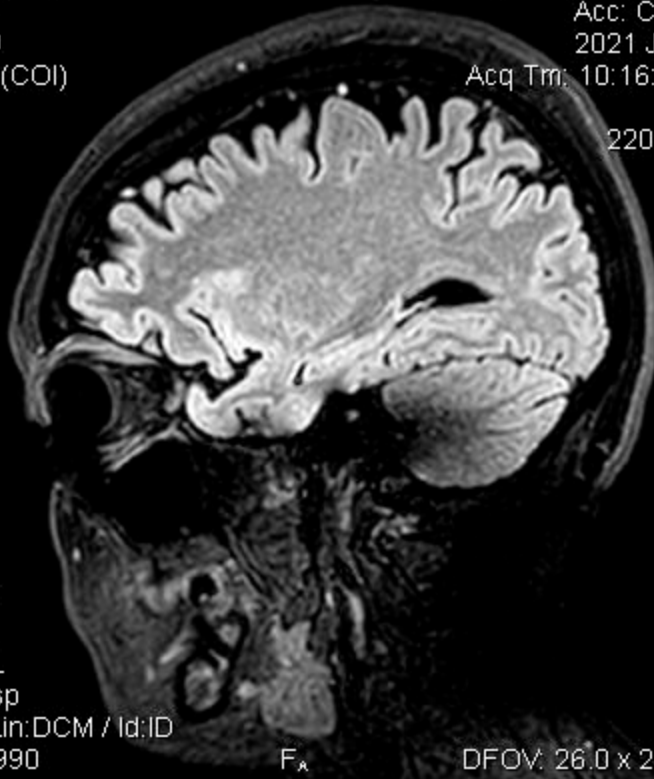

1.5T PHILIPS-3D8BA58
Ex: 662810730
SAG/3D-FLAIRE
Se: 401/24
Im: 104/299
Sag: L26.4 (COI)

H_r

LABORATOIRES Dr. HINDI
VANESSA BASSIL
1988 Aug 03 F VANESSA
Acc: CEREB
2021 Jan 06
Acq Trn: 10:16:24.54

220 x 220

A_r

P_r

ET: 178
TR: 4800.0
TE: 263.2
MULTI COIL
1.2thk/-0.6sp
Lin:DCM / Lin:DCM / Id:ID
W:1737 L:999

F_A

DFOV: 26.0 x 26.0cm

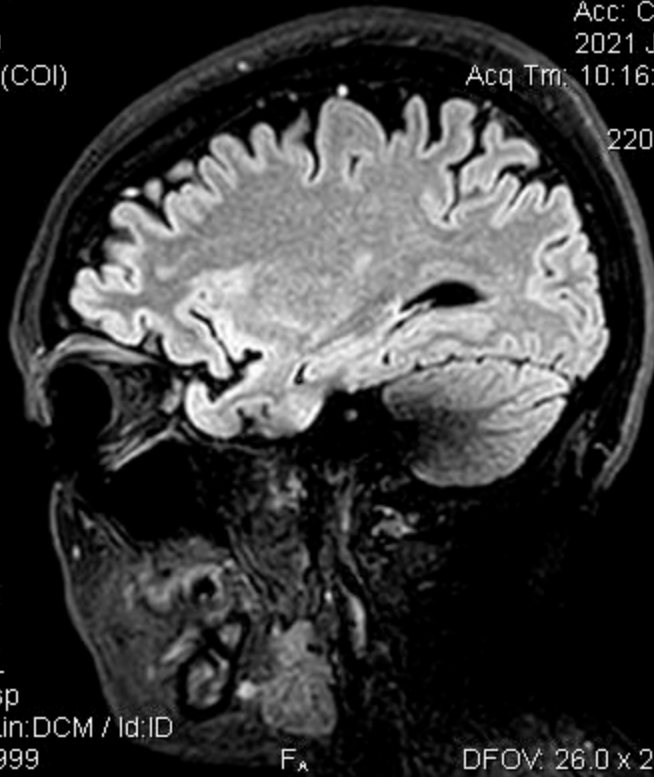

1.5T PHILIPS-3D8BA58
Ex: 662810730
SAG/3D-FLAIRE
Se: 401/24
Im: 103/299
Sag: L27.0 (COI)

H_r

LABORATOIRES Dr. HINDI
VANESSA BASSIL
1988 Aug 03 F VANESSA
Acc: CEREB
2021 Jan 06
Acq Trn: 10:16:24.54

220 x 220

A_r

P_r

ET: 178
TR: 4800.0
TE: 263.2
MULTI COIL
1.2thk/-0.6sp
Lin:DCM / Lin:DCM / Id:ID
W:1728 L:994

F_A

DFOV: 26.0 x 26.0cm

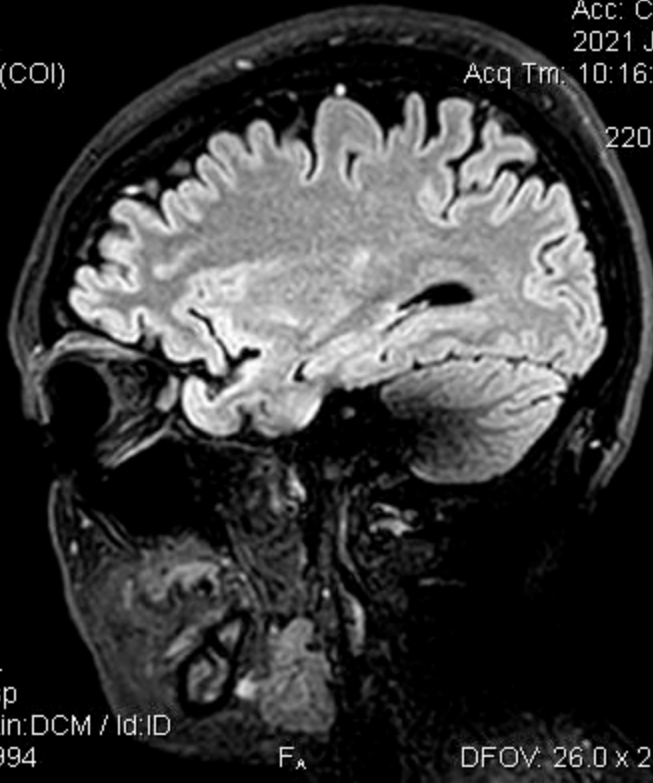

1.5T PHILIPS-3D8BA58
Ex: 662810730
SAG/3D-FLAIRE
Se: 401/24
Im: 102/299
Sag: L27.6 (COI)

H_r

LABORATOIRES Dr. HINDI
VANESSA BASSIL
1988 Aug 03 F VANESSA
Acc: CEREB
2021 Jan 06
Acq Trn: 10:16:24.54

220 x 220

A_r

P_r

ET: 178
TR: 4800.0
TE: 263.2
MULTI COIL
1.2thk/-0.6sp
Lin:DCM / Lin:DCM / Id:ID
W:1731 L:996

F_a

DFOV: 26.0 x 26.0cm

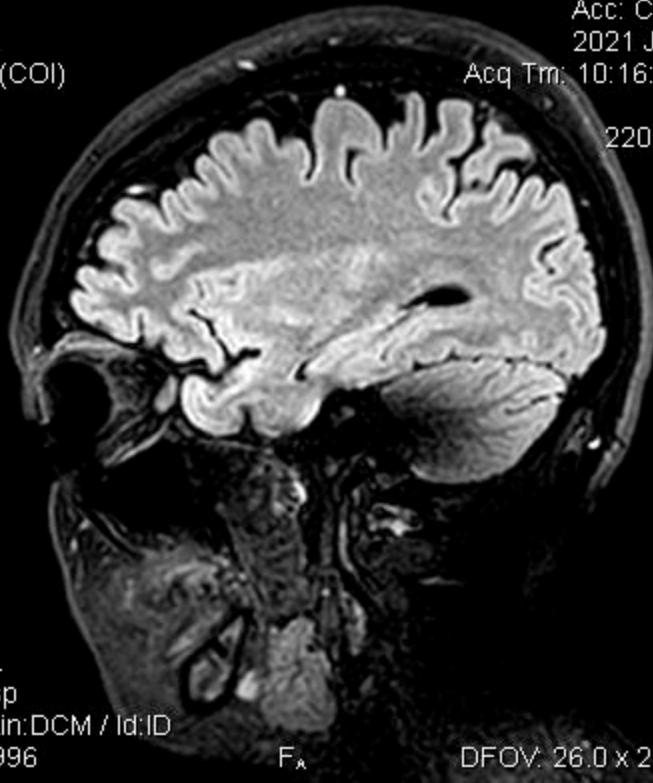

1.5T PHILIPS-3D8BA58
Ex: 662810730
SAG/3D-FLAIRE
Se: 401/24
Im: 101/299
Sag: L28.2 (COI)

H_r

LABORATOIRES Dr. HINDI
VANESSA BASSIL
1988 Aug 03 F VANESSA
Acc: CEREB
2021 Jan 06
Acq Tm: 10:16:24.54

220 x 220

A_r

P_r

ET: 178
TR: 4800.0
TE: 263.2
MULTI COIL
1.2thk/-0.6sp
Lin:DCM / Lin:DCM / Id:ID
W:1727 L:994

F_a

DFOV: 26.0 x 26.0cm

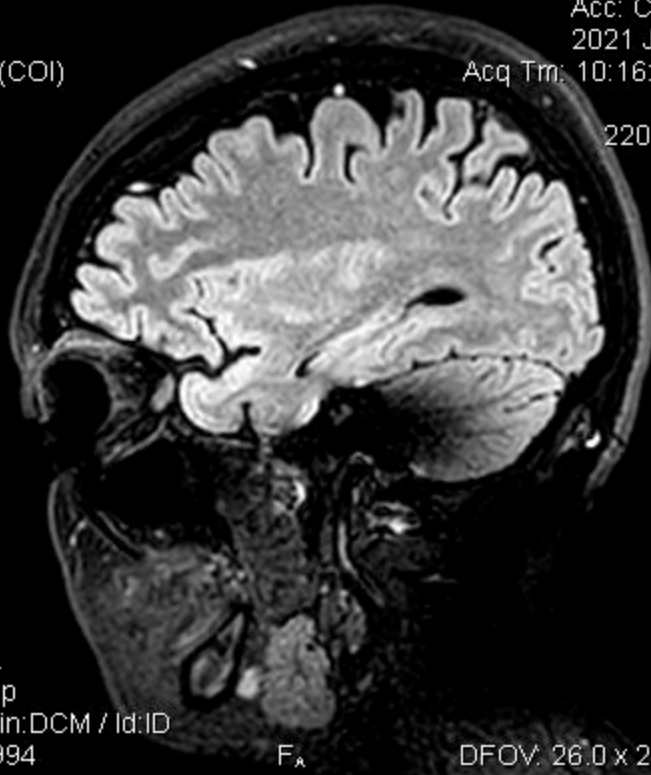

1.5T PHILIPS-3D8BA58
Ex: 662810730
SAG/3D-FLAIRE
Se: 401/24
In: 100/299
Sag: L28.7 (COI)

H_r

LABORATOIRES Dr. HINDI
VANESSA BASSIL
1988 Aug 03 F VANESSA
Acc: CEREB
2021 Jan 06
Acq Tm: 10:16:24.54

220 x 220

A_r

P_r

ET: 178
TR: 4800.0
TE: 263.2
MULTI COIL
1.2thk/-0.6sp
Lin:DCM / Lin:DCM / Id:ID
W:1745 L:1004

F_A

DFOV: 26.0 x 26.0cm

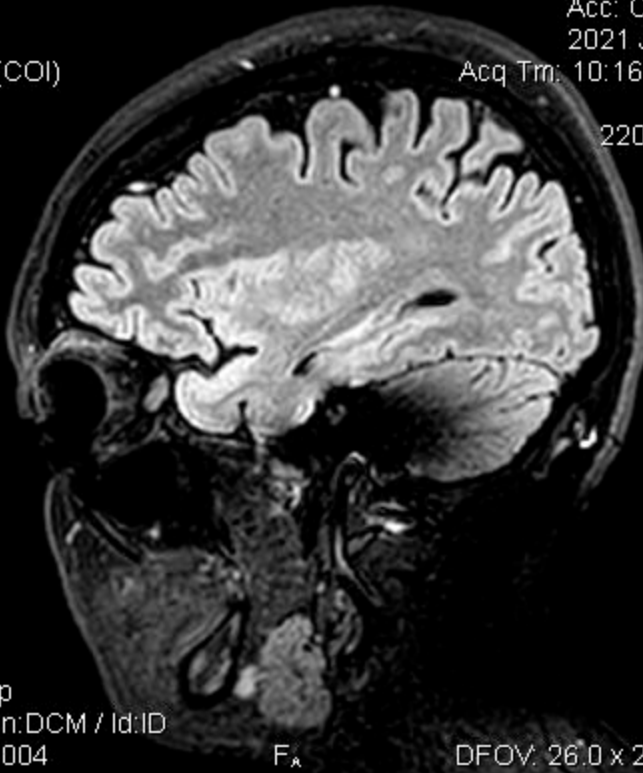

1.5T PHILIPS-3D8BA58
Ex: 662810730
SAG/3D-FLAIRE
Se: 401/24
Im: 99/299
Sag: L29.3 (COI)

H_r

LABORATOIRES Dr. HINDI
VANESSA BASSIL
1988 Aug 03 F VANESSA
Acc: CEREB
2021 Jan 06
Acq Tm: 10:16:24.54

220 x 220

A_r

P_r

ET: 178
TR: 4800.0
TE: 263.2
MULTI COIL
1.2thk/-0.6sp
Lin:DCM / Lin:DCM / Id:ID
W:1736 L:999

F_a

DFOV: 26.0 x 26.0cm

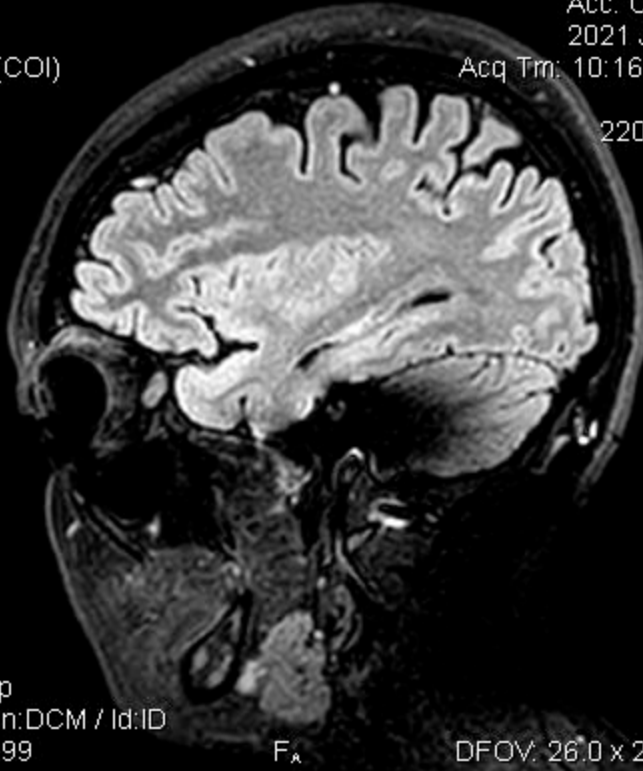

1.5T PHILIPS-3D8BA58
Ex: 662810730
SAG/3D-FLAIRE
Se: 401/24
Im: 98/299
Sag: L29.9 (COI)

H_r

LABORATOIRES Dr. HINDI
VANESSA BASSIL
1988 Aug 03 F VANESSA
Acc: CEREB
2021 Jan 06
Acq Tm: 10:16:24.54

220 x 220

A_r

P_r

ET: 178
TR: 4800.0
TE: 263.2
MULTI COIL
1.2thk/-0.6sp
Lin:DCM / Lin:DCM / Id:ID
W:1725 L:992

F_a

DFOV: 26.0 x 26.0cm

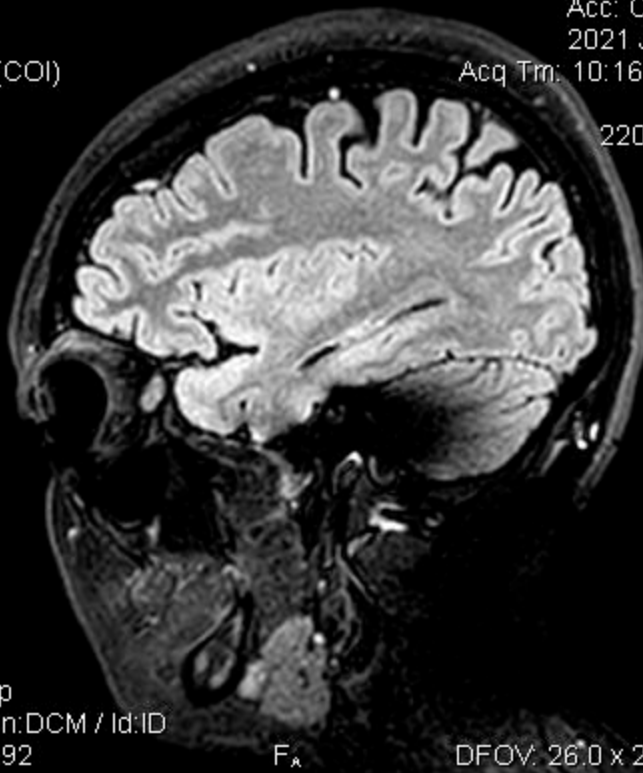

1.5T PHILIPS-3D8BA58
Ex: 662810730
SAG/3D-FLAIRE
Se: 401/24
Im: 97/299
Sag: L30.5 (COI)

H_r

LABORATOIRES Dr. HINDI
VANESSA BASSIL
1988 Aug 03 F VANESSA
Acc: CEREB
2021 Jan 06
Acq Tm: 10:16:24.54

220 x 220

A_r

P_r

ET: 178
TR: 4800.0
TE: 263.2
MULTI COIL
1.2thk/-0.6sp
Lin:DCM / Lin:DCM / Id:ID
W:1715 L:987

F_A

DFOV: 26.0 x 26.0cm

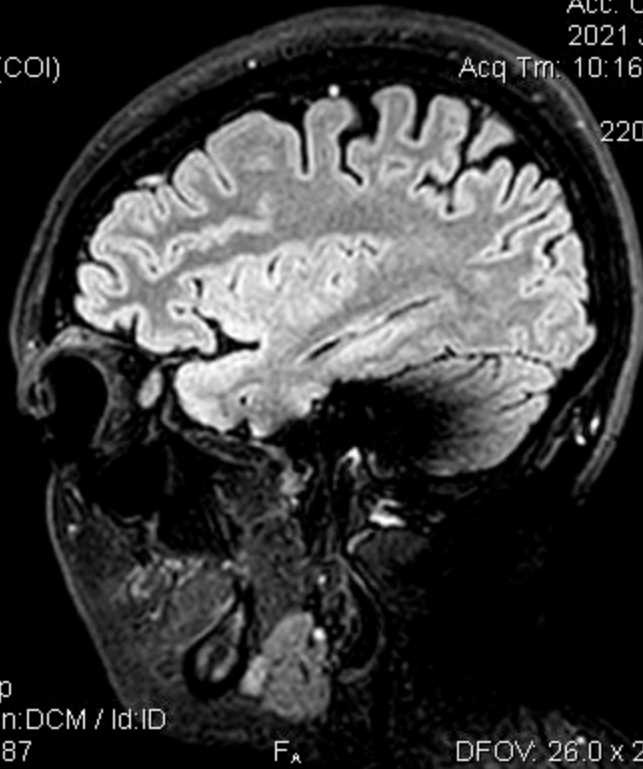

1.5T PHILIPS-3D8BA58
Ex: 662810730
SAG/3D-FLAIRE
Se: 401/24
Im: 96/299
Sag: L31.1 (COI)

H_r

LABORATOIRES Dr. HINDI
VANESSA BASSIL
1988 Aug 03 F VANESSA
Acc: CEREB
2021 Jan 06
Acq Tm: 10:16:24.54

220 x 220

A_r

P_r

ET: 178
TR: 4800.0
TE: 263.2
MULTI COIL
1.2thk/-0.6sp
Lin:DCM / Lin:DCM / Id:ID
W:1707 L:982

F_A

DFOV: 26.0 x 26.0cm

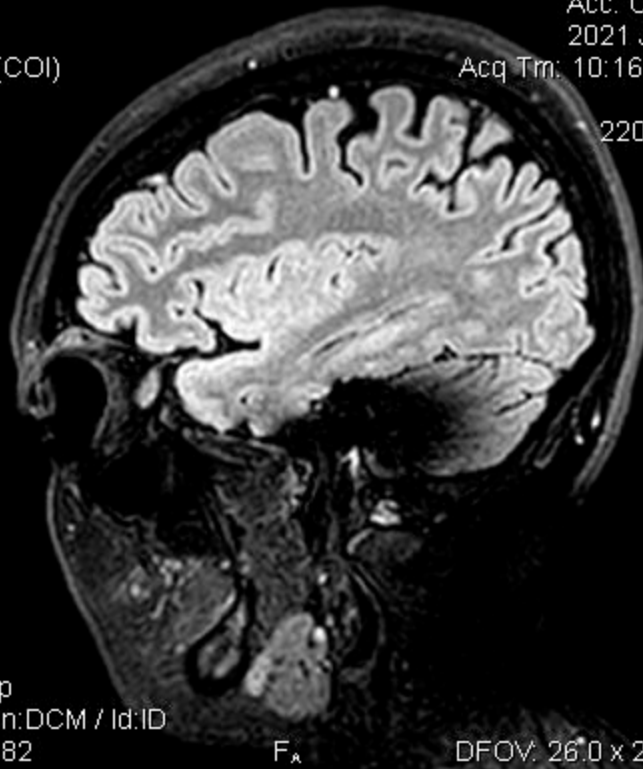

1.5T PHILIPS-3D8BA58
Ex: 662810730
SAG/3D-FLAIRE
Se: 401/24
Im: 95/299
Sag: L31.7 (COI)

H_r

LABORATOIRES Dr. HINDI
VANESSA BASSIL
1988 Aug 03 F VANESSA
Acc: CEREB
2021 Jan 06
Acq Tm: 10:16:24.54

220 x 220

A_r

P_r

ET: 178
TR: 4800.0
TE: 263.2
MULTI COIL
1.2thk/-0.6sp
Lin:DCM / Lin:DCM / Id:ID
W:1710 L:984

F_A

DFOV: 26.0 x 26.0cm

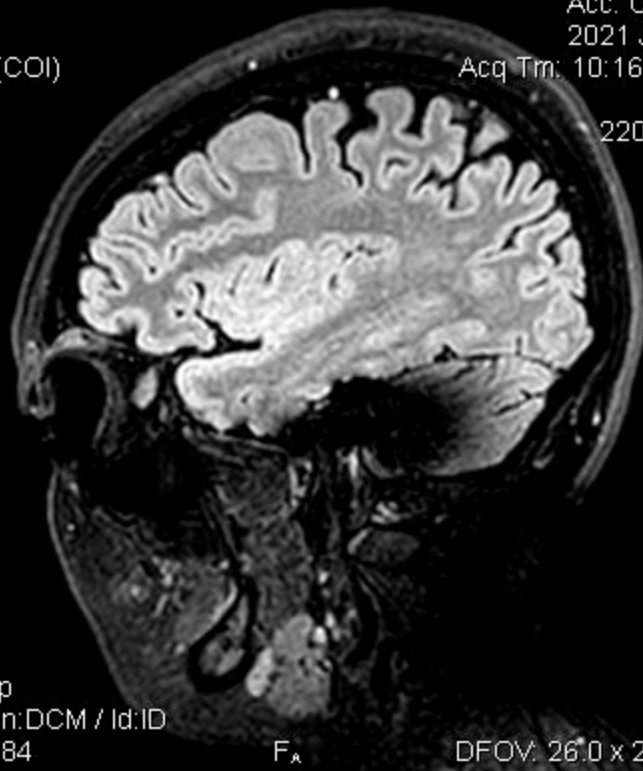

1.5T PHILIPS-3D8BA58
Ex: 662810730
SAG/3D-FLAIRE
Se: 401/24
Im: 94/299
Sag: L32.3 (COI)

H_r

LABORATOIRES Dr. HINDI
VANESSA BASSIL
1988 Aug 03 F VANESSA
Acc: CEREB
2021 Jan 06
Acq Trm: 10:16:24.54

220 x 220

A_r

P_r

ET: 178
TR: 4800.0
TE: 263.2
MULTI COIL
1.2thk/-0.6sp
Lin:DCM / Lin:DCM / Id:ID
W:1721 L:990

F_A

DFOV: 26.0 x 26.0cm

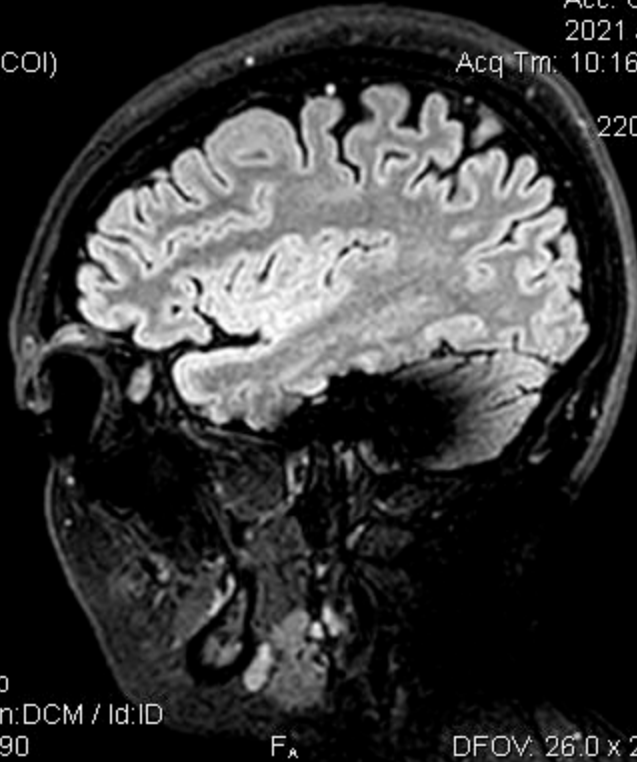

1.5T PHILIPS-3D8BA58
Ex: 662810730
SAG/3D-FLAIRE
Se: 401/24
Im: 93/299
Sag: L32.9 (COI)

H_r

LABORATOIRES Dr. HINDI
VANESSA BASSIL
1988 Aug 03 F VANESSA
Acc: CEREB
2021 Jan 06
Acq Trm: 10:16:24.54

220 x 220

A_r

P_r

ET: 178
TR: 4800.0
TE: 263.2
MULTI COIL
1.2thk/-0.6sp
Lin:DCM / Lin:DCM / Id:ID
W:1723 L:991

F_a

DFOV: 26.0 x 26.0cm

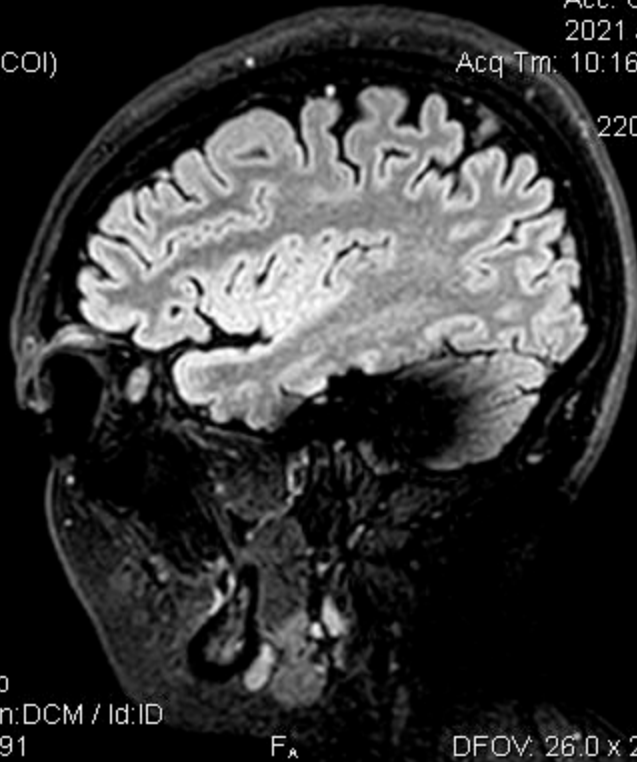

1.5T PHILIPS-3D8BA58
Ex: 662810730
SAG/3D-FLAIRE
Se: 401/24
Im: 92/299
Sag: L33.5 (COI)

H_r

LABORATOIRES Dr. HINDI
VANESSA BASSIL
1988 Aug 03 F VANESSA
Acc: CEREB
2021 Jan 06
Acq Trm: 10:16:24.54

220 x 220

A_r

P_r

ET: 178
TR: 4800.0
TE: 263.2
MULTI COIL
1.2thk/-0.6sp
Lin:DCM / Lin:DCM / Id:ID
W:1720 L:989

F_r

DFOV: 26.0 x 26.0cm

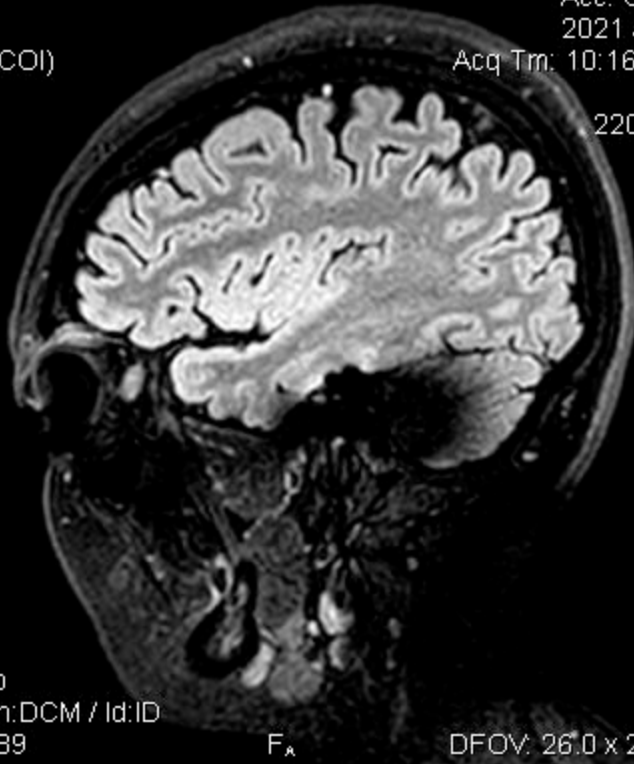

1.5T PHILIPS-3D8BA58
Ex: 662810730
SAG/3D-FLAIRE
Se: 401/24
Im: 91/299
Sag: L34.1 (COI)

H_r

LABORATOIRES Dr. HINDI
VANESSA BASSIL
1988 Aug 03 F VANESSA
Acc: CEREB
2021 Jan 06
Acq Tm: 10:16:24.54

220 x 220

A_r

P_r

ET: 178
TR: 4800.0
TE: 263.2
MULTI COIL
1.2thk/-0.6sp
Lin:DCM / Lin:DCM / Id:ID
W:1717 L:988

F_A

DFOV: 26.0 x 26.0cm

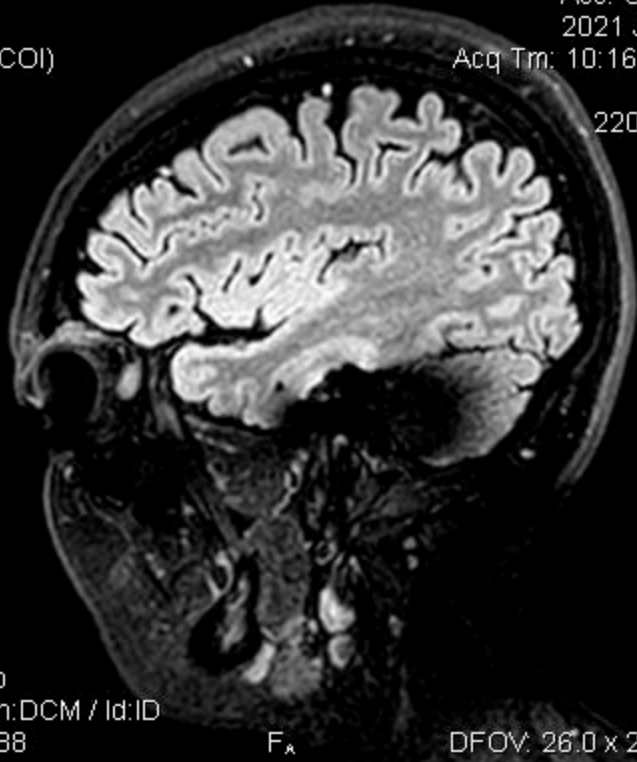

1.5T PHILIPS-3D8BA58
Ex: 662810730
SAG/3D-FLAIRE
Se: 401/24
Im: 90/299
Sag: L34.6 (COI)

H_r

LABORATOIRES Dr. HINDI
VANESSA BASSIL
1988 Aug 03 F VANESSA
Acc: CEREB
2021 Jan 06
Acq Tm: 10:16:24.54

220 x 220

A_r

P_r

ET: 178
TR: 4800.0
TE: 263.2
MULTI COIL
1.2thk/-0.6sp
Lin:DCM / Lin:DCM / Id:ID
W:1719 L:989

F_A

DFOV: 26.0 x 26.0cm

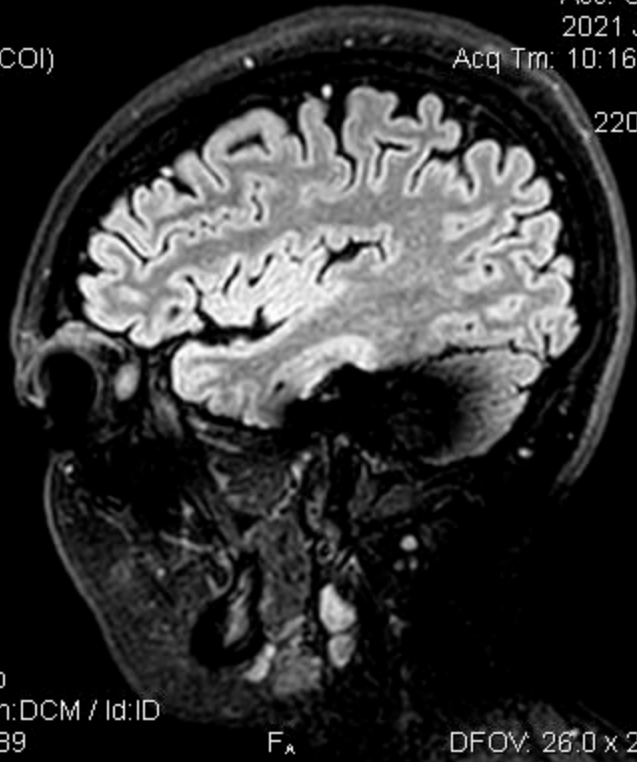

1.5T PHILIPS-3D8BA58
Ex: 662810730
SAG/3D-FLAIRE
Se: 401/24
Im: 89/299
Sag: L35.2 (COI)

H_r

LABORATOIRES Dr. HINDI
VANESSA BASSIL
1988 Aug 03 F VANESSA
Acc: CEREB
2021 Jan 06
Acq Trm: 10:16:24.54

220 x 220

A_r

P_r

ET: 178
TR: 4800.0
TE: 263.2
MULTI COIL
1.2thk/-0.6sp
Lin:DCM / Lin:DCM / Id:ID
W:1722 L:990

F_A

DFOV: 26.0 x 26.0cm

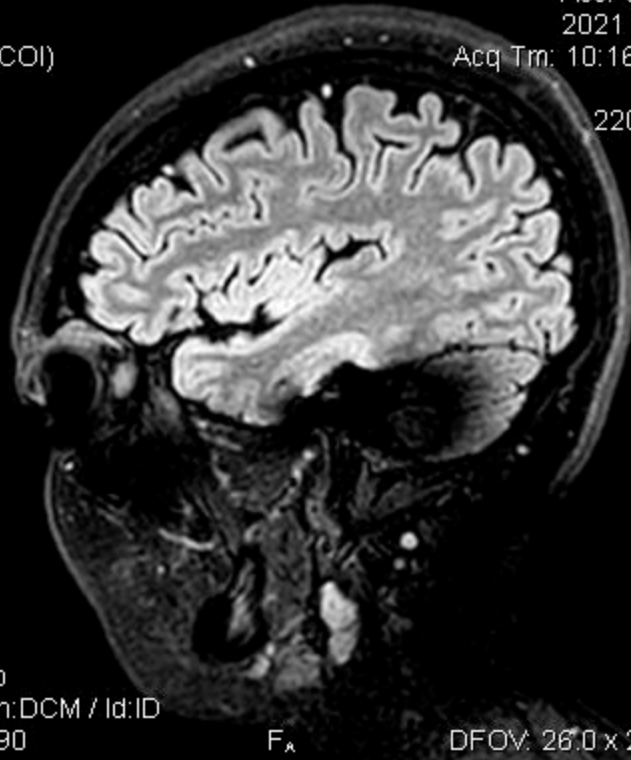

1.5T PHILIPS-3D8BA58
Ex: 662810730
SAG/3D-FLAIRE
Se: 401/24
Im: 88/299
Sag: L35.8 (COI)

H_r

LABORATOIRES Dr. HINDI
VANESSA BASSIL
1988 Aug 03 F VANESSA
Acc: CEREB
2021 Jan 06
Acq Trm: 10:16:24.54

220 x 220

A_r

P_r

ET: 178
TR: 4800.0
TE: 263.2
MULTI COIL
1.2thk/-0.6sp
Lin:DCM / Lin:DCM / Id:ID
W:1722 L:991

F_A

DFOV: 26.0 x 26.0cm

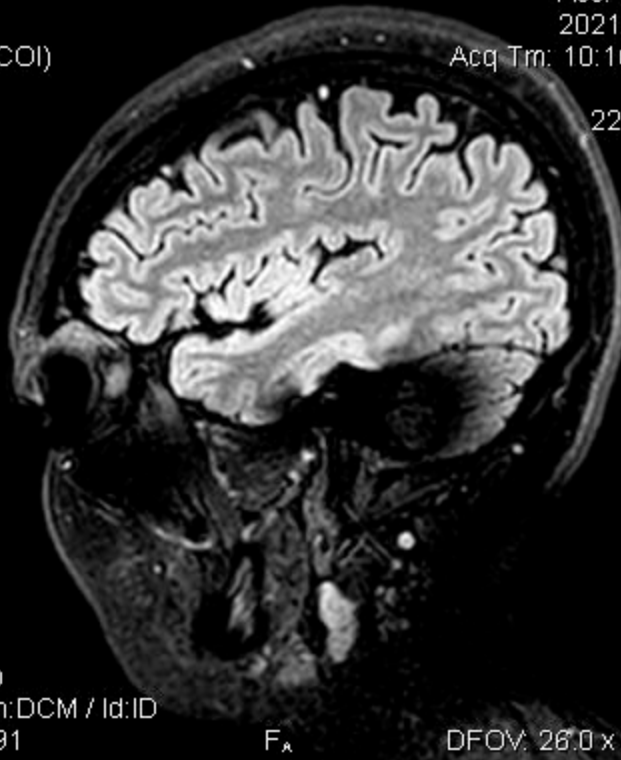

1.5T PHILIPS-3D8BA58
Ex: 662810730
SAG/3D-FLAIRE
Se: 401/24
Im: 87/299
Sag: L36.4 (COI)

H_r

LABORATOIRES Dr. HINDI
VANESSA BASSIL
1988 Aug 03 F VANESSA
Acc: CEREB
2021 Jan 06
Acq Tm: 10:16:24.54

220 x 220

A_r

P_r

ET: 178
TR: 4800.0
TE: 263.2
MULTI COIL
1.2thk/-0.6sp
Lin:DCM / Lin:DCM / Id:ID
W:1725 L:993

F_A

DFOV: 26.0 x 26.0cm

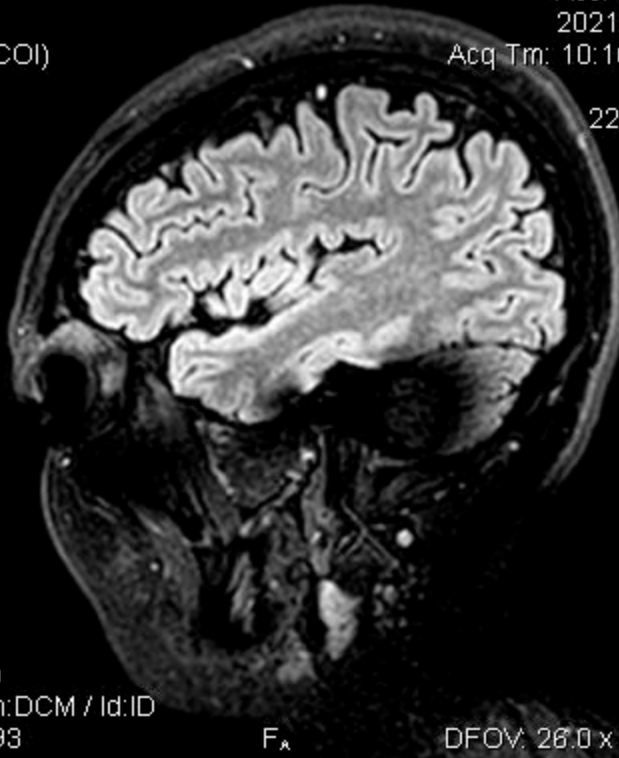

1.5T PHILIPS-3D8BA58
Ex: 662810730
SAG/3D-FLAIRE
Se: 401/24
Im: 86/299
Sag: L37.0 (COI)

H_r

LABORATOIRES Dr. HINDI
VANESSA BASSIL
1988 Aug 03 F VANESSA
Acc: CEREB
2021 Jan 06
Acq Tm: 10:16:24.54

220 x 220

A_r

P_r

ET: 178
TR: 4800.0
TE: 263.2
MULTI COIL
1.2thk/-0.6sp
Lin:DCM / Lin:DCM / Id:ID
W:1722 L:991

F_A

DFOV: 26.0 x 26.0cm

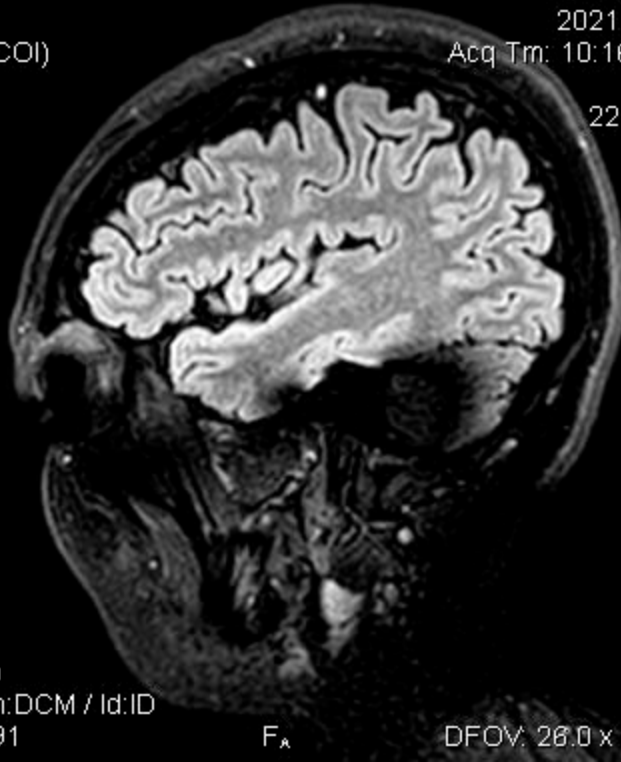

1.5T PHILIPS-3D8BA58
Ex: 662810730
SAG/3D-FLAIRE
Se: 401/24
Im: 85/299
Sag: L37.6 (COI)

H_r

LABORATOIRES Dr. HINDI
VANESSA BASSIL
1988 Aug 03 F VANESSA
Acc: CEREB
2021 Jan 06
Acq Tm: 10:16:24.54

220 x 220

A_r

P_r

ET: 178
TR: 4800.0
TE: 263.2
MULTI COIL
1.2thk/-0.6sp
Lin:DCM / Lin:DCM / Id:ID
W:1713 L:986

F_A

DFOV: 26.0 x 26.0cm

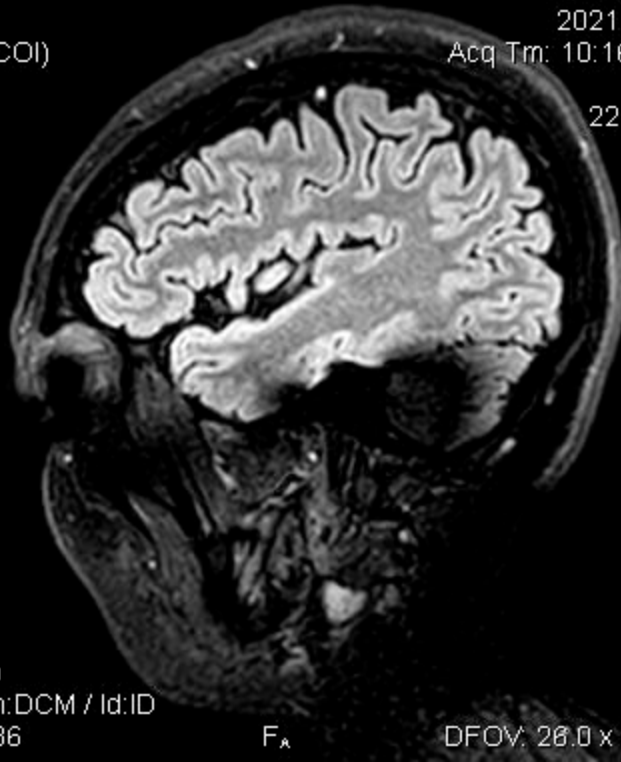

1.5T PHILIPS-3D8BA58
Ex: 662810730
SAG/3D-FLAIRE
Se: 401/24
Im: 84/299
Sag: L38.2 (COI)

H_r

LABORATOIRES Dr. HINDI
VANESSA BASSIL
1988 Aug 03 F VANESSA
Acc: CEREB
2021 Jan 06
Acq Tm: 10:16:24.54

220 x 220

A_r

P_r

ET: 178
TR: 4800.0
TE: 263.2
MULTI COIL
1.2thk/-0.6sp
Lin:DCM / Lin:DCM / Id:ID
W:1698 L:977

F_A

DFOV: 26.0 x 26.0cm

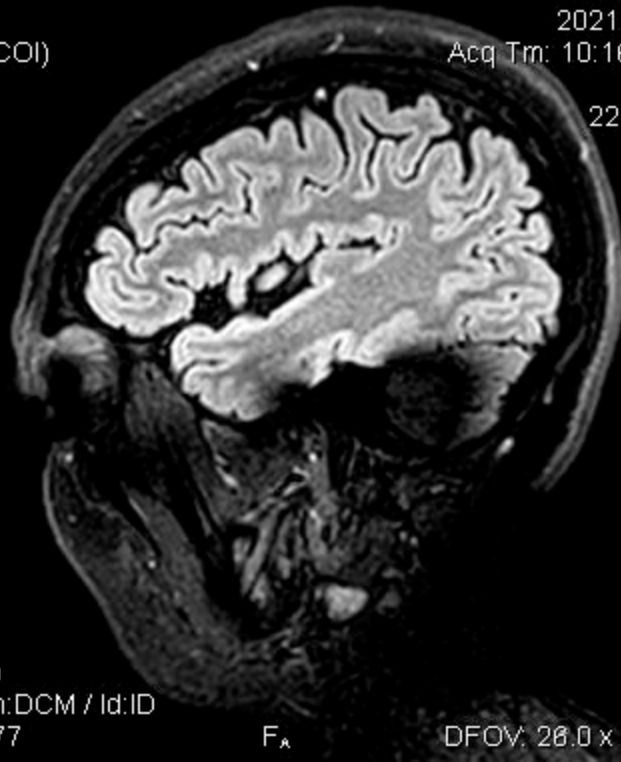

1.5T PHILIPS-3D8BA58
Ex: 662810730
SAG/3D-FLAIRE
Se: 401/24
Im: 83/299
Sag: L38.8 (COI)

H_r

LABORATOIRES Dr. HINDI
VANESSA BASSIL
1988 Aug 03 F VANESSA
Acc: CEREB
2021 Jan 06
Acq Tm: 10:16:24.54

220 x 220

A_r

P_r

ET: 178
TR: 4800.0
TE: 263.2
MULTI COIL
1.2thk/-0.6sp
Lin:DCM / Lin:DCM / Id:ID
W:1701 L:978

F_A

DFOV: 26.0 x 26.0cm

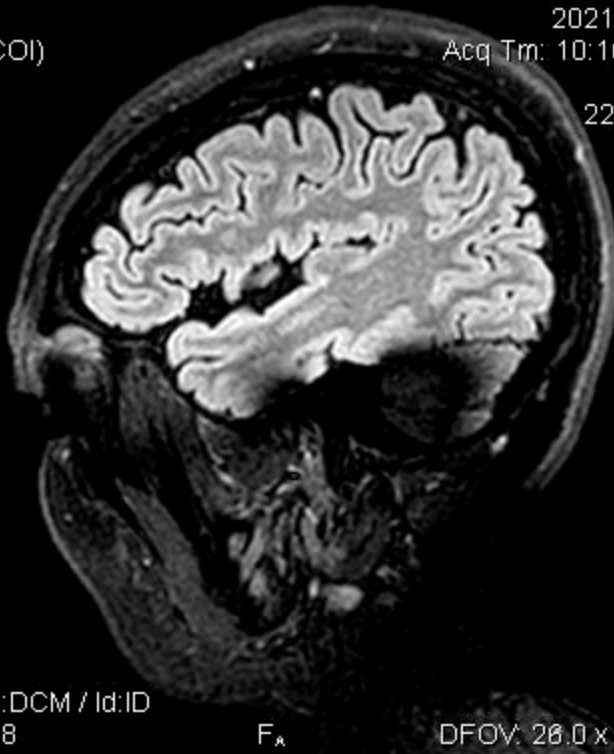

1.5T PHILIPS-3D8BA58
Ex: 662810730
SAG/3D-FLAIRE
Se: 401/24
Im: 82/299
Sag: L39.4 (COI)

H_r

LABORATOIRES Dr. HINDI
VANESSA BASSIL
1988 Aug 03 F VANESSA
Acc: CEREB
2021 Jan 06
Acq Trm: 10:16:24.54

220 x 220

A_r

P_r

ET: 178
TR: 4800.0
TE: 263.2
MULTI COIL
1.2thk/-0.6sp
Lin:DCM / Lin:DCM / Id:ID
W:1690 L:972

F_A

DFOV: 26.0 x 26.0cm

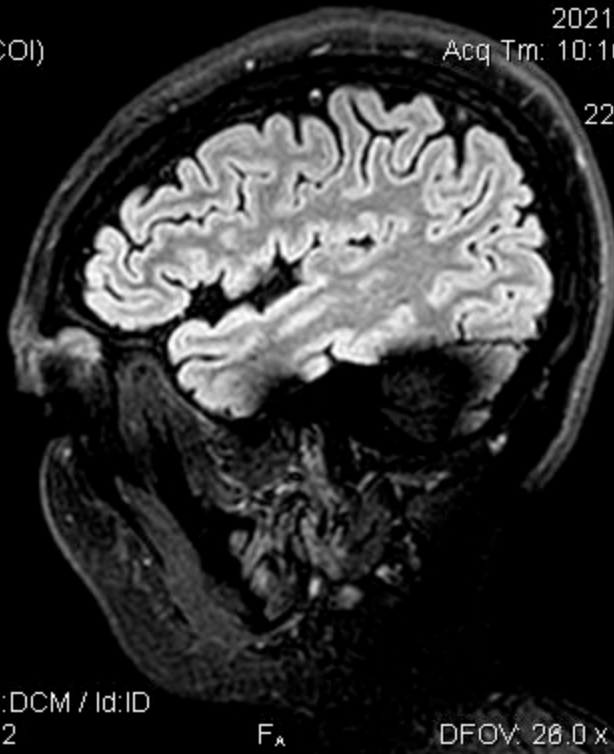

1.5T PHILIPS-3D8BA58
Ex: 662810730
SAG/3D-FLAIRE
Se: 401/24
Im: 81/299
Sag: L40.0 (COI)

H_r

LABORATOIRES Dr. HINDI
VANESSA BASSIL
1988 Aug 03 F VANESSA
Acc: CEREB
2021 Jan 06
Acq Tm: 10:16:24.54

220 x 220

A_r

P_r

ET: 178
TR: 4800.0
TE: 263.2
MULTI COIL
1.2thk/-0.6sp
Lin:DCM / Lin:DCM / Id:ID
W:1685 L:969

F_A

DFOV: 26.0 x 26.0cm

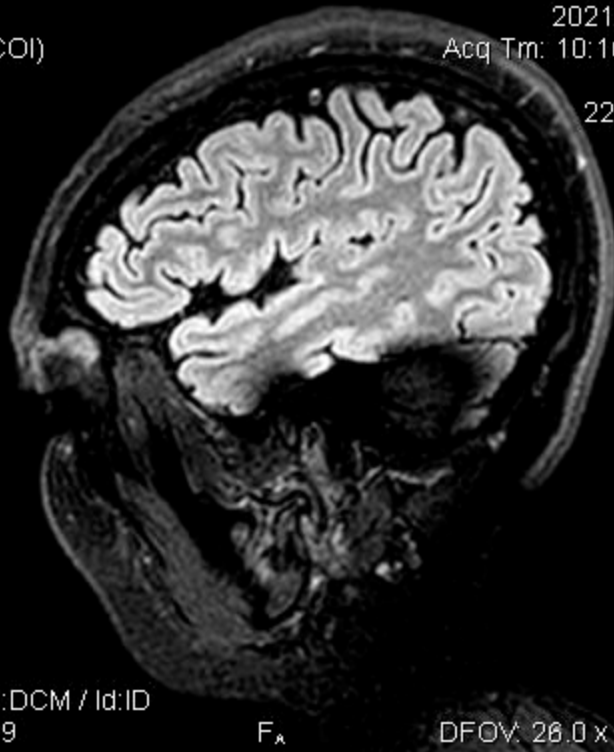

1.5T PHILIPS-3D8BA58
Ex: 662810730
SAG/3D-FLAIRE
Se: 401/24
Im: 80/299
Sag: L40.5 (COI)

H_r

LABORATOIRES Dr. HINDI
VANESSA BASSIL
1988 Aug 03 F VANESSA
Acc: CEREB
2021 Jan 06
Acq Tm: 10:16:24.54

220 x 220

A_r

P_r

ET: 178
TR: 4800.0
TE: 263.2
MULTI COIL
1.2thk/-0.6sp
Lin:DCM / Lin:DCM / Id:ID
W:1689 L:971

F_A

DFOV: 26.0 x 26.0cm

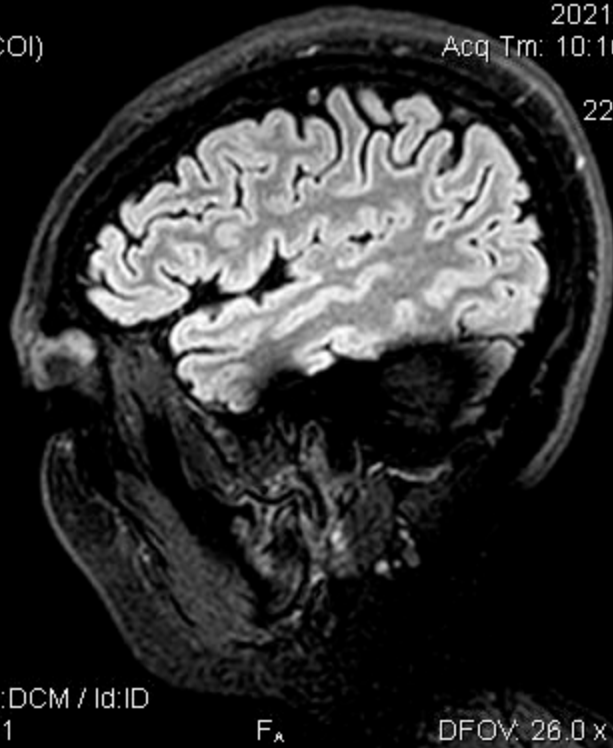

1.5T PHILIPS-3D8BA58
Ex: 662810730
SAG/3D-FLAIRE
Se: 401/24
Im: 79/299
Sag: L41.1 (COI)

H_r

LABORATOIRES Dr. HINDI
VANESSA BASSIL
1988 Aug 03 F VANESSA
Acc: CEREB
2021 Jan 06
Acq Tm: 10:16:24.54

220 x 220

A_r

P_r

ET: 178
TR: 4800.0
TE: 263.2
MULTI COIL
1.2thk/-0.6sp
Lin:DCM / Lin:DCM / Id:ID
W:1693 L:974

F_A

DFOV: 26.0 x 26.0cm

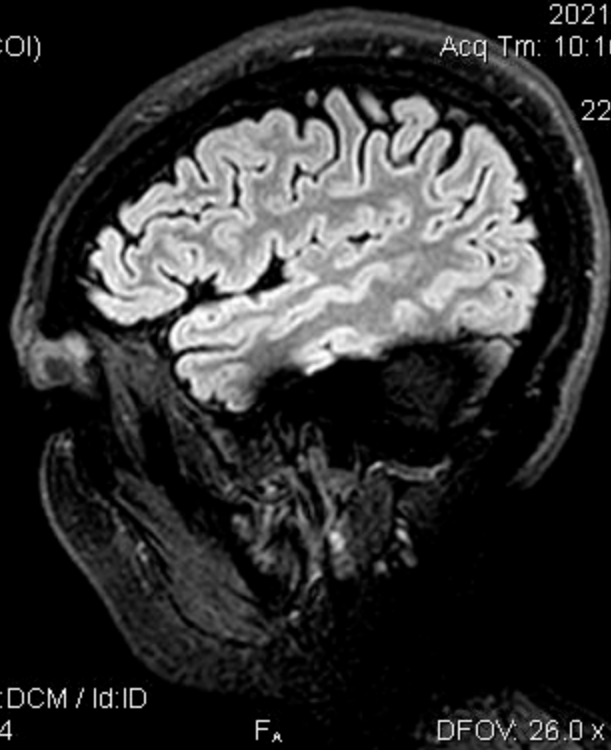

1.5T PHILIPS-3D8BA58
Ex: 662810730
SAG/3D-FLAIRE
Se: 401/24
Im: 78/299
Sag: L41.7 (COI)

H_r

LABORATOIRES Dr. HINDI
VANESSA BASSIL
1988 Aug 03 F VANESSA
Acc: CEREB
2021 Jan 06
Acq Tm: 10:16:24.54

220 x 220

A_r

P_r

ET: 178
TR: 4800.0
TE: 263.2
MULTI COIL
1.2thk/-0.6sp
Lin:DCM / Lin:DCM / Id:ID
W:1683 L:968

F_A

DFOV: 26.0 x 26.0cm

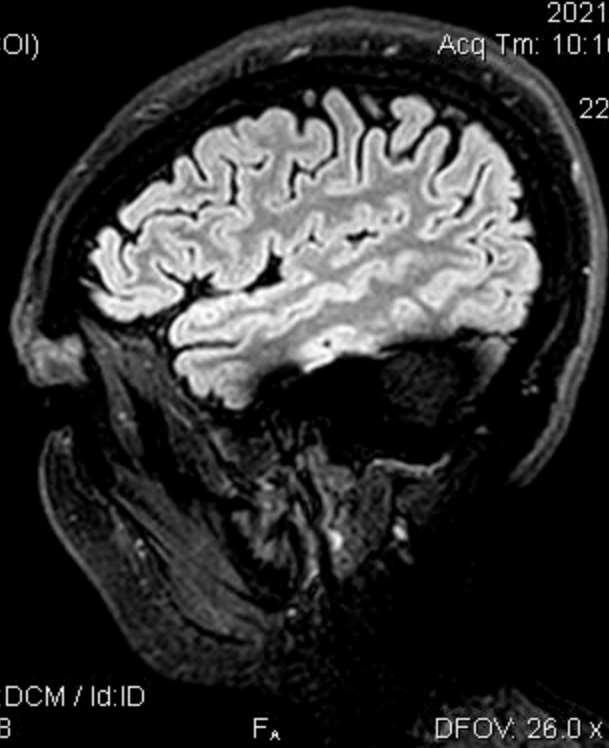

1.5T PHILIPS-3D8BA58
Ex: 662810730
SAG/3D-FLAIRE
Se: 401/24
Im: 77/299
Sag: L42.3 (COI)

H_r

LABORATOIRES Dr. HINDI
VANESSA BASSIL
1988 Aug 03 F VANESSA
Acc: CEREB
2021 Jan 06
Acq Tm: 10:16:24.54

220 x 220

A_r

P_r

ET: 178
TR: 4800.0
TE: 263.2
MULTI COIL
1.2thk/-0.6sp
Lin:DCM / Lin:DCM / Id:ID
W:1671 L:961

F_A

DFOV: 26.0 x 26.0cm

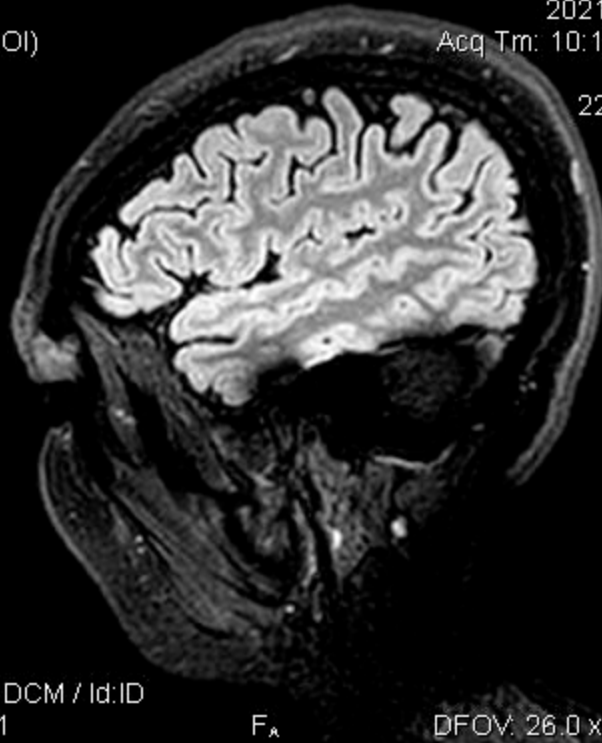

1.5T PHILIPS-3D8BA58
Ex: 662810730
SAG/3D-FLAIRE
Se: 401/24
Im: 76/299
Sag: L42.9 (COI)

H_r

LABORATOIRES Dr. HINDI
VANESSA BASSIL
1988 Aug 03 F VANESSA
Acc: CEREB
2021 Jan 06
Acq Tm: 10:16:24.54

220 x 220

A_r

P_r

ET: 178
TR: 4800.0
TE: 263.2
MULTI COIL
1.2thk/-0.6sp
Lin:DCM / Lin:DCM / Id:ID
W:1665 L:958

F_A

DFOV: 26.0 x 26.0cm

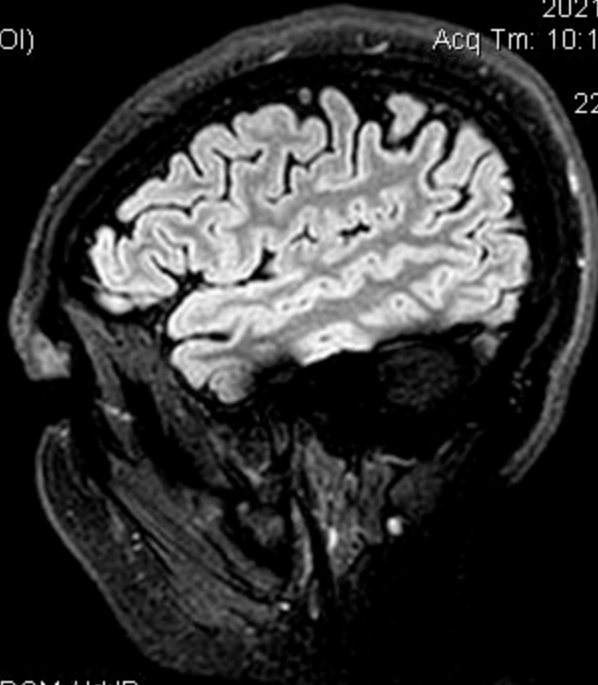

1.5T PHILIPS-3D8BA58
Ex: 662810730
SAG/3D-FLAIRE
Se: 401/24
Im: 75/299
Sag: L43.5 (COI)

H_r

LABORATOIRES Dr. HINDI
VANESSA BASSIL
1988 Aug 03 F VANESSA
Acc: CEREB
2021 Jan 06
Acq Tm: 10:16:24.54

220 x 220

A_r

P_r

ET: 178
TR: 4800.0
TE: 263.2
MULTI COIL
1.2thk/-0.6sp
Lin:DCM / Lin:DCM / Id:ID
W:1663 L:957

F_A

DFOV: 26.0 x 26.0cm

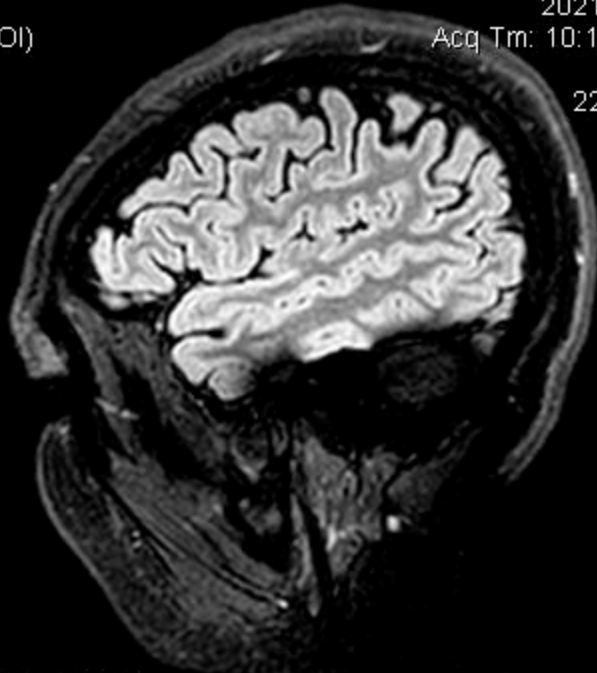

1.5T PHILIPS-3D8BA58
Ex: 662810730
SAG/3D-FLAIRE
Se: 401/24
Im: 74/299
Sag: L44.1 (COI)

H_r

LABORATOIRES Dr. HINDI
VANESSA BASSIL
1988 Aug 03 F VANESSA
Acc: CEREB
2021 Jan 06
Acq Tm: 10:16:24.54

220 x 220

A_r

P_r

ET: 178
TR: 4800.0
TE: 263.2
MULTI COIL
1.2thk/-0.6sp
Lin:DCM / Lin:DCM / Id:ID
W:1660 L:955

F_A

DFOV: 26.0 x 26.0cm

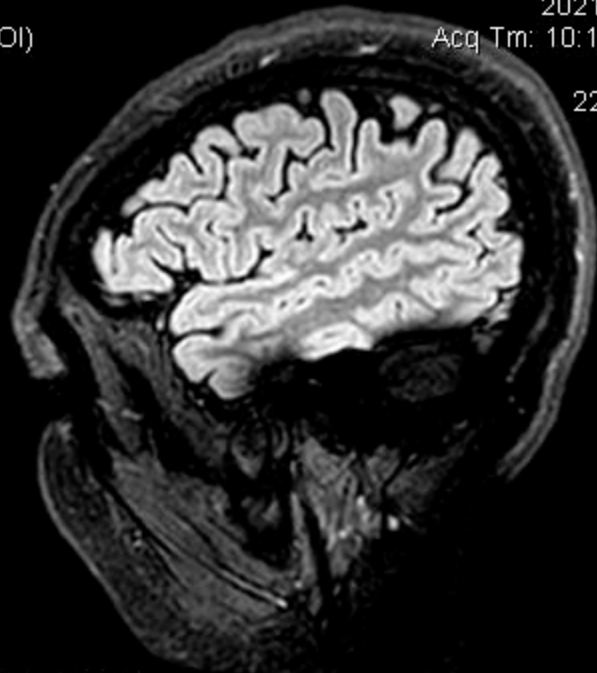

1.5T PHILIPS-3D8BA58
Ex: 662810730
SAG/3D-FLAIRE
Se: 401/24
Im: 73/299
Sag: L44.7 (COI)

H_r

LABORATOIRES Dr. HINDI
VANESSA BASSIL
1988 Aug 03 F VANESSA
Acc: CEREB
2021 Jan 06
Acq Tm: 10:16:24.54

220 x 220

A_r

P_r

ET: 178
TR: 4800.0
TE: 263.2
MULTI COIL
1.2thk/-0.6sp
Lin:DCM / Lin:DCM / Id:ID
W:1654 L:952

F_A

DFOV: 26.0 x 26.0cm

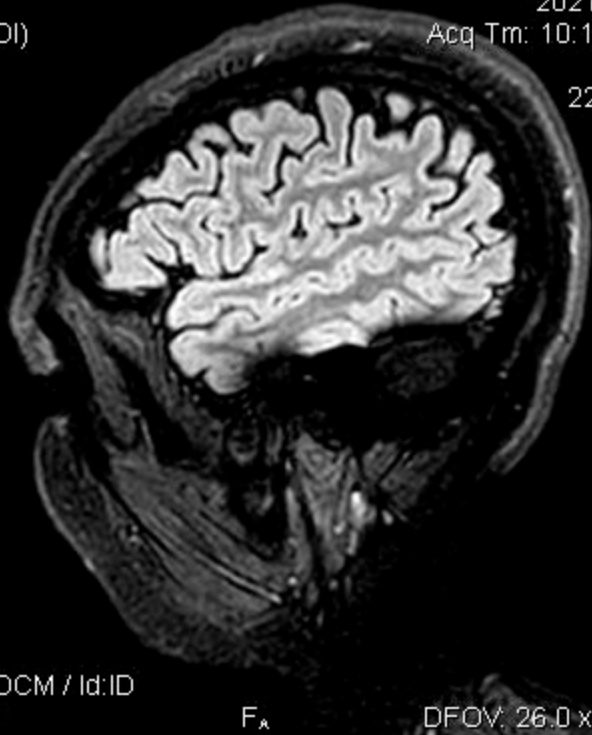

1.5T PHILIPS-3D8BA58
Ex: 662810730
SAG/3D-FLAIRE
Se: 401/24
Im: 72/299
Sag: L45.3 (COI)

H_r

LABORATOIRES Dr. HINDI
VANESSA BASSIL
1988 Aug 03 F VANESSA
Acc: CEREB
2021 Jan 06
Acq Tm: 10:16:24.54

220 x 220

A_r

P_r

ET: 178
TR: 4800.0
TE: 263.2
MULTI COIL
1.2thk/-0.6sp
Lin:DCM / Lin:DCM / Id:ID
W:1651 L:950

F_A

DFOV: 26.0 x 26.0cm

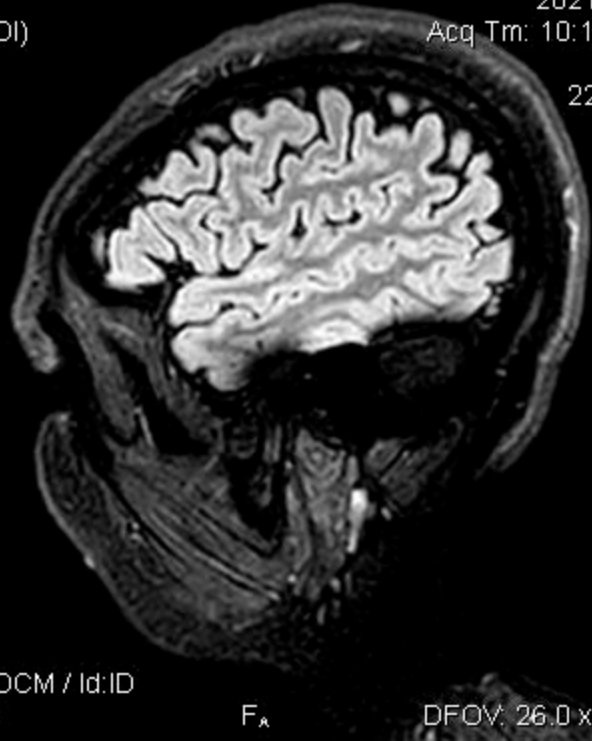

1.5T PHILIPS-3D8BA58
Ex: 662810730
SAG/3D-FLAIRE
Se: 401/24
Im: 71/299
Sag: L45.9 (COI)

H_r

LABORATOIRES Dr. HINDI
VANESSA BASSIL
1988 Aug 03 F VANESSA
Acc: CEREB
2021 Jan 06
Acq Tm: 10:16:24.54

220 x 220

A_r

P_r

ET: 178
TR: 4800.0
TE: 263.2
MULTI COIL
1.2thk/-0.6sp
Lin:DCM / Lin:DCM / Id:ID
W:1656 L:953

F_A

DFOV: 26.0 x 26.0cm

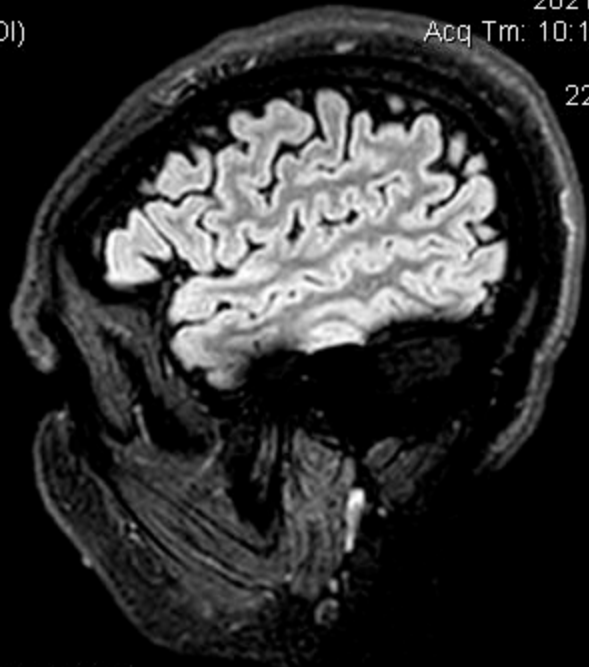

1.5T PHILIPS-3D8BA58
Ex: 662810730
SAG/3D-FLAIRE
Se: 401/24
Im: 70/299
Sag: L46.4 (COI)

H_r

LABORATOIRES Dr. HINDI
VANESSA BASSIL
1988 Aug 03 F VANESSA
Acc: CEREB
2021 Jan 06
Acq Tm: 10:16:24.54

220 x 220

A_r

P_r

ET: 178
TR: 4800.0
TE: 263.2
MULTI COIL
1.2thk/-0.6sp
Lin:DCM / Lin:DCM / Id:ID
W:1635 L:940

F_A

DFOV: 26.0 x 26.0cm

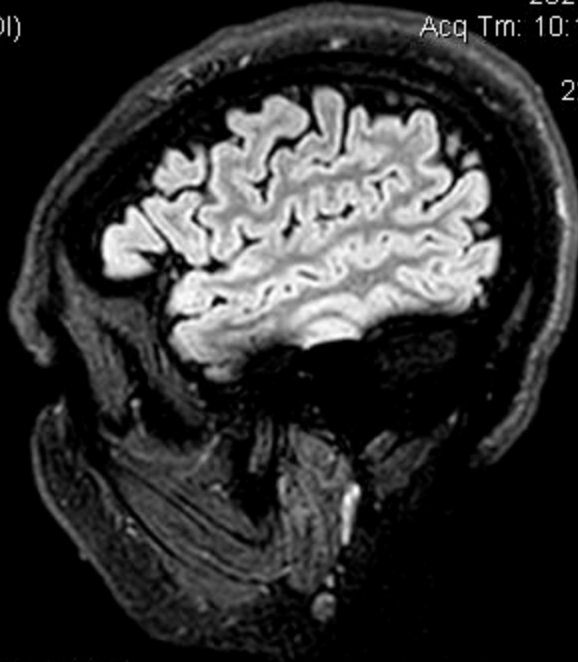

1.5T PHILIPS-3D8BA58
Ex: 662810730
SAG/3D-FLAIRE
Se: 401/24
Im: 69/299
Sag: L47.0 (COI)

H_r

LABORATOIRES Dr. HINDI
VANESSA BASSIL
1988 Aug 03 F VANESSA
Acc: CEREB
2021 Jan 06
Acq Tm: 10:16:24.54

220 x 220

A_r

P_r

ET: 178
TR: 4800.0
TE: 263.2
MULTI COIL
1.2thk/-0.6sp
Lin:DCM / Lin:DCM / Id:ID
W:1628 L:936

F_A

DFOV: 26.0 x 26.0cm

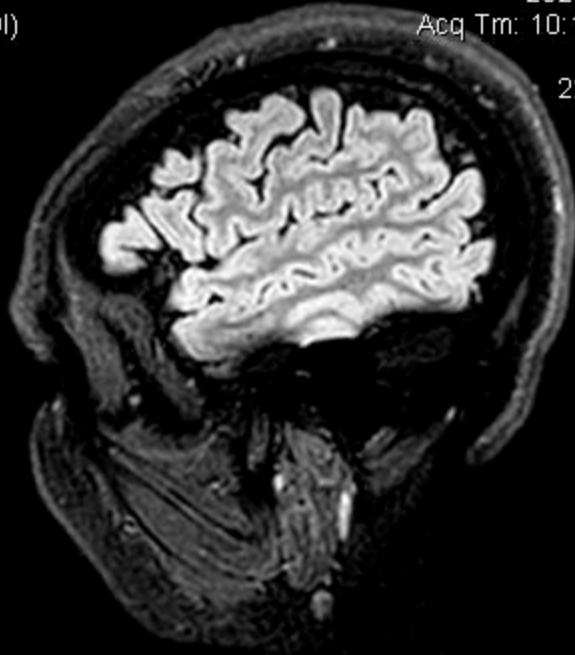

1.5T PHILIPS-3D8BA58
Ex: 662810730
SAG/3D-FLAIRE
Se: 401/24
Im: 68/299
Sag: L47.6 (COI)

H_r

LABORATOIRES Dr. HINDI
VANESSA BASSIL
1988 Aug 03 F VANESSA
Acc: CEREB
2021 Jan 06
Acq Tm: 10:16:24.54

220 x 220

A_r

P_r

ET: 178
TR: 4800.0
TE: 263.2
MULTI COIL
1.2thk/-0.6sp
Lin:DCM / Lin:DCM / Id:ID
W:1630 L:937

F_A

DFOV: 26.0 x 26.0cm

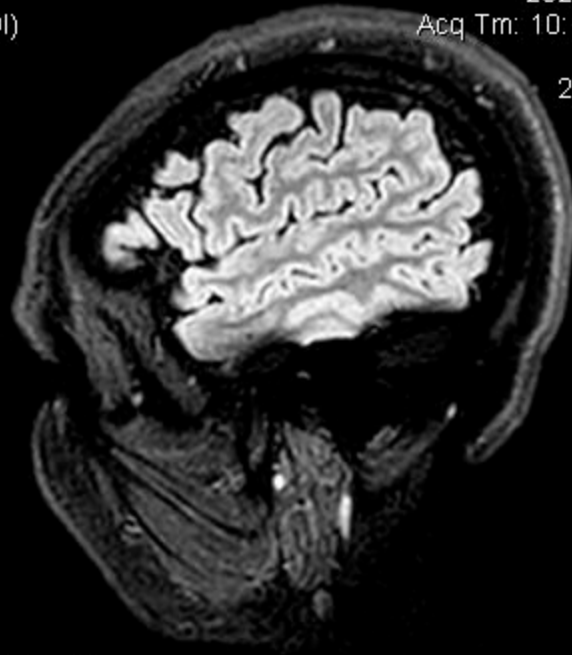

1.5T PHILIPS-3D8BA58
Ex: 662810730
SAG/3D-FLAIRE
Se: 401/24
Im: 67/299
Sag: L48.2 (COI)

H_r

LABORATOIRES Dr. HINDI
VANESSA BASSIL
1988 Aug 03 F VANESSA
Acc: CEREB
2021 Jan 06
Acq Tm: 10:16:24.54

220 x 220

A_r

P_r

ET: 178
TR: 4800.0
TE: 263.2
MULTI COIL
1.2thk/-0.6sp
Lin:DCM / Lin:DCM / Id:ID
W:1638 L:942

F_A

DFOV: 26.0 x 26.0cm

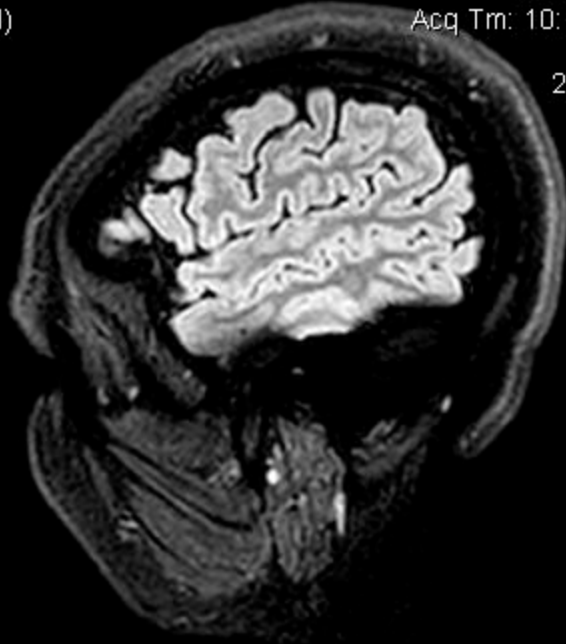

1.5T PHILIPS-3D8BA58
Ex: 662810730
SAG/3D-FLAIRE
Se: 401/24
Im: 66/299
Sag: L48.8 (COI)

H_r

LABORATOIRES Dr. HINDI
VANESSA BASSIL
1988 Aug 03 F VANESSA
Acc: CEREB
2021 Jan 06
Acq Tm: 10:16:24.54

220 x 220

A_r

P_r

ET: 178
TR: 4800.0
TE: 263.2
MULTI COIL
1.2thk/-0.6sp
Lin:DCM / Lin:DCM / Id:ID
W:1622 L:933

F_r

DFOV: 26.0 x 26.0cm

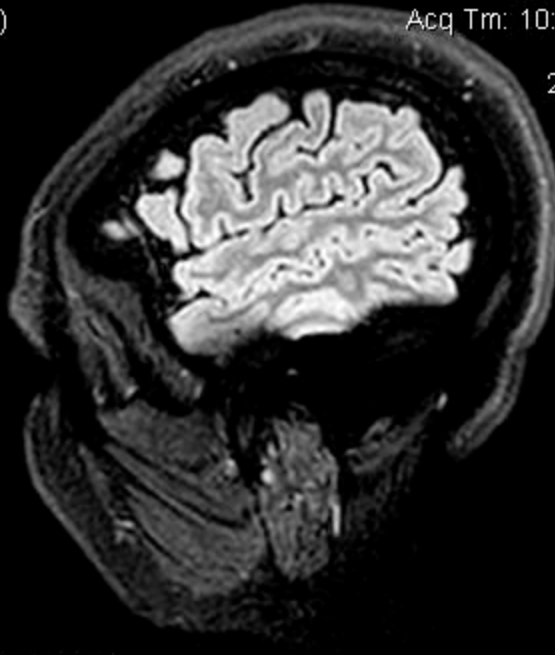

1.5T PHILIPS-3D8BA58
Ex: 662810730
SAG/3D-FLAIRE
Se: 401/24
Im: 65/299
Sag: L49.4 (COI)

H_r

LABORATOIRES Dr. HINDI
VANESSA BASSIL
1988 Aug 03 F VANESSA
Acc: CEREB
2021 Jan 06
Acq Tm: 10:16:24.54

220 x 220

A_r

P_r

ET: 178
TR: 4800.0
TE: 263.2
MULTI COIL
1.2thk/-0.6sp
Lin:DCM / Lin:DCM / Id:ID
W:1617 L:930

F_A

DFOV: 26.0 x 26.0cm

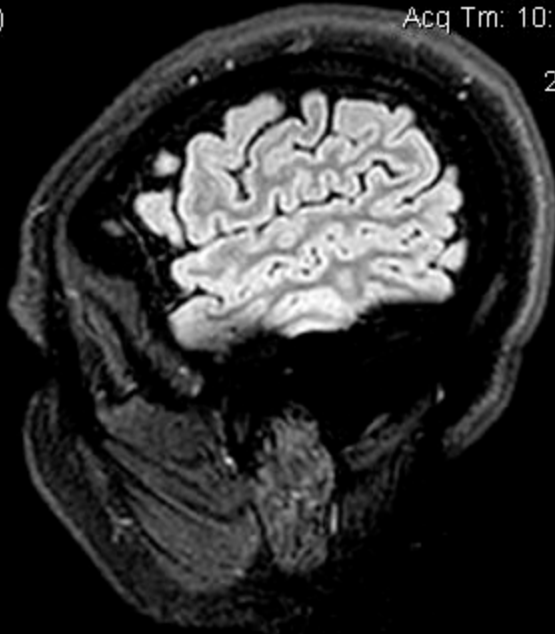

1.5T PHILIPS-3D8BA58
Ex: 662810730
SAG/3D-FLAIRE
Se: 401/24
Im: 64/299
Sag: L50.0 (COI)

H_r

LABORATOIRES Dr. HINDI
VANESSA BASSIL
1988 Aug 03 F VANESSA
Acc: CEREB
2021 Jan 06
Acq Tm: 10:16:24.54

220 x 220

A_r

P_r

ET: 178
TR: 4800.0
TE: 263.2
MULTI COIL
1.2thk/-0.6sp
Lin:DCM / Lin:DCM / Id:ID
W:1606 L:924

F_A

DFOV: 26.0 x 26.0cm

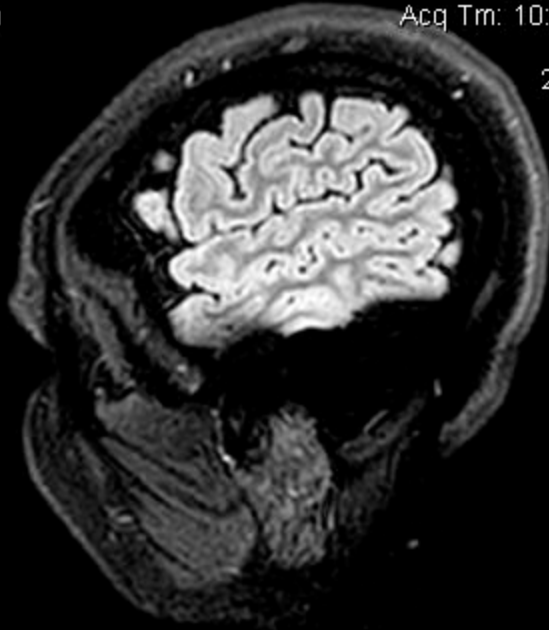

1.5T PHILIPS-3D8BA58
Ex: 662810730
SAG/3D-FLAIRE
Se: 401/24
Im: 63/299
Sag: L50.6 (COI)

H_r

LABORATOIRES Dr. HINDI
VANESSA BASSIL
1988 Aug 03 F VANESSA
Acc: CEREB
2021 Jan 06
Acq Tm: 10:16:24.54

220 x 220

A_r

P_r

ET: 178
TR: 4800.0
TE: 263.2
MULTI COIL
1.2thk/-0.6sp
Lin:DCM / Lin:DCM / Id:ID
W:1605 L:923

F_A

DFOV: 26.0 x 26.0cm

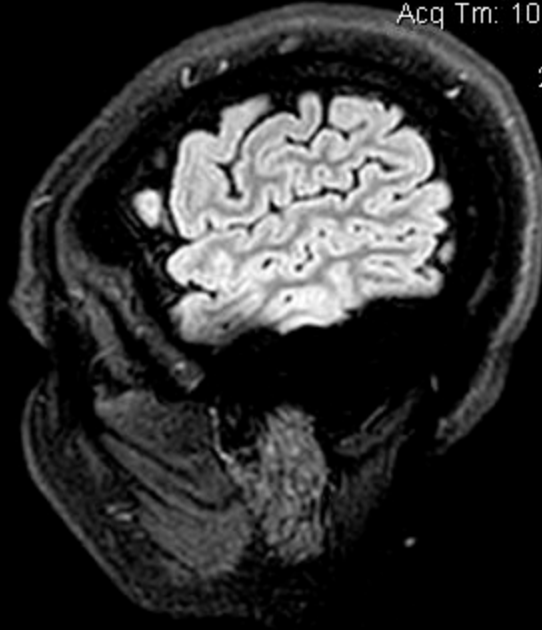

1.5T PHILIPS-3D8BA58
Ex: 662810730
SAG/3D-FLAIRE
Se: 401/24
Im: 62/299
Sag: L51.2 (COI)

H_r

LABORATOIRES Dr. HINDI
VANESSA BASSIL
1988 Aug 03 F VANESSA
Acc: CEREB
2021 Jan 06
Acq Tm: 10:16:24.54

220 x 220

A_r

P_r

ET: 178
TR: 4800.0
TE: 263.2
MULTI COIL
1.2thk/-0.6sp
Lin:DCM / Lin:DCM / Id:ID
W:1598 L:919

F_A

DFOV: 26.0 x 26.0cm

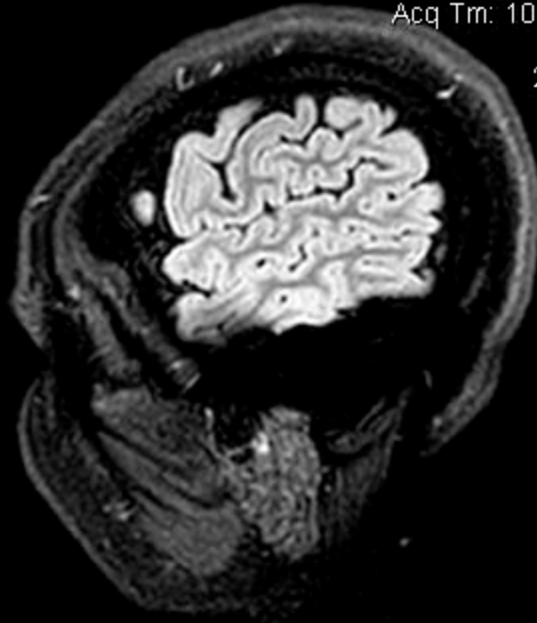

1.5T PHILIPS-3D8BA58
Ex: 662810730
SAG/3D-FLAIRE
Se: 401/24
Im: 61/299
Sag: L51.8 (COI)

H_r

LABORATOIRES Dr. HINDI
VANESSA BASSIL
1988 Aug 03 F VANESSA
Acc: CEREB
2021 Jan 06
Acq Tm: 10:16:24.54

220 x 220

A_r

P_r

ET: 178
TR: 4800.0
TE: 263.2
MULTI COIL
1.2thk/-0.6sp
Lin:DCM / Lin:DCM / Id:ID
W:1608 L:925

F_A

DFOV: 26.0 x 26.0cm

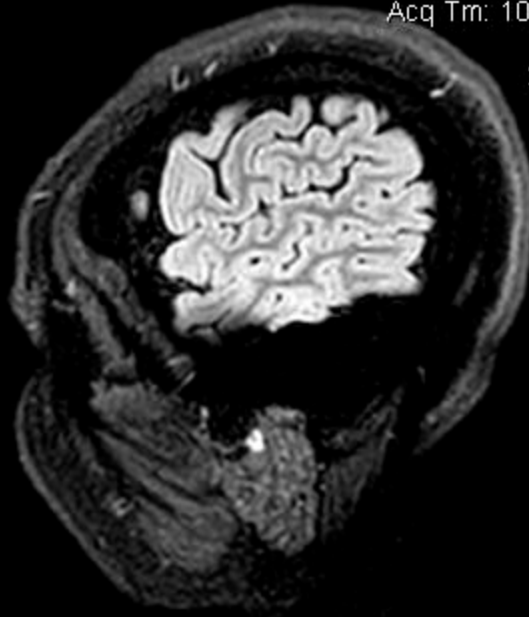

1.5T PHILIPS-3D8BA58
Ex: 662810730
SAG/3D-FLAIRE
Se: 401/24
Im: 60/299
Sag: L52.3 (COI)

H_r

LABORATOIRES Dr. HINDI
VANESSA BASSIL
1988 Aug 03 F VANESSA
Acc: CEREB
2021 Jan 06
Acq Tm: 10:16:24.54

220 x 220

A_r

P_r

ET: 178
TR: 4800.0
TE: 263.2
MULTI COIL
1.2thk/-0.6sp
Lin:DCM / Lin:DCM / Id:ID
W:1613 L:928

F_A

DFOV: 26.0 x 26.0cm

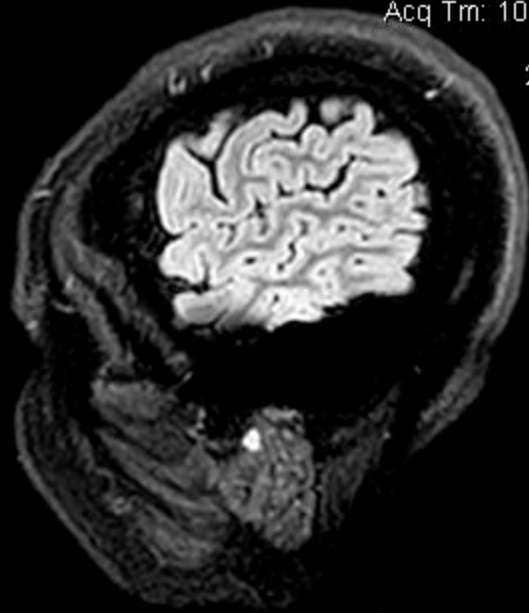

1.5T PHILIPS-3D8BA58
Ex: 662810730
SAG/3D-FLAIRE
Se: 401/24
Im: 59/299
Sag: L52.9 (COI)

H_r

LABORATOIRES Dr. HINDI
VANESSA BASSIL
1988 Aug 03 F VANESSA
Acc: CEREB
2021 Jan 06
Acq Tm: 10:16:24.54

220 x 220

A_r

P_r

ET: 178
TR: 4800.0
TE: 263.2
MULTI COIL
1.2thk/-0.6sp
Lin:DCM / Lin:DCM / Id:ID
W:1599 L:920

F_A

DFOV: 26.0 x 26.0cm

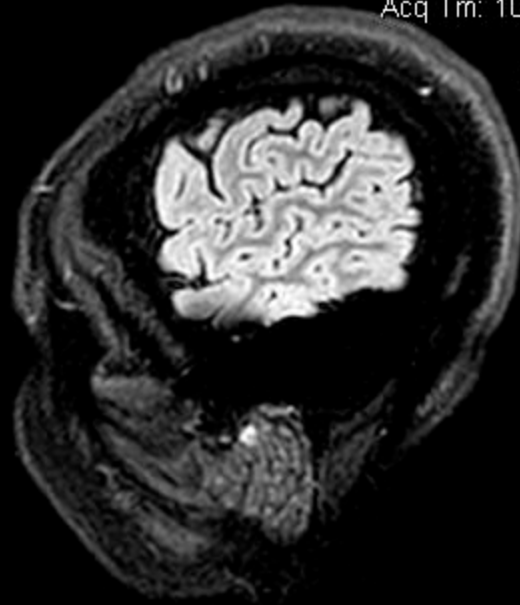

1.5T PHILIPS-3D8BA58
Ex: 662810730
SAG/3D-FLAIRE
Se: 401/24
Im: 58/299
Sag: L53.5 (COI)

H_r

LABORATOIRES Dr. HINDI
VANESSA BASSIL
1988 Aug 03 F VANESSA
Acc: CEREB
2021 Jan 06
Acq Tm: 10:16:24.54

220 x 220

A_r

P_r

ET: 178
TR: 4800.0
TE: 263.2
MULTI COIL
1.2thk/-0.6sp
Lin:DCM / Lin:DCM / Id:ID
W:1588 L:913

F_A

DFOV: 26.0 x 26.0cm

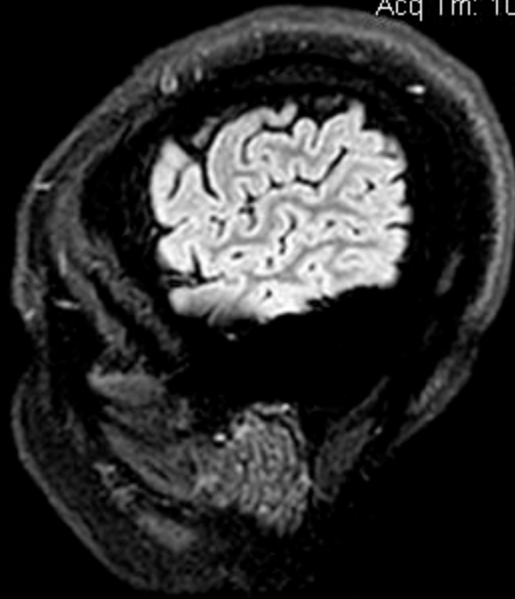

1.5T PHILIPS-3D8BA58
Ex: 662810730
SAG/3D-FLAIRE
Se: 401/24
Im: 57/299
Sag: L54.1 (COI)

H_r

LABORATOIRES Dr. HINDI
VANESSA BASSIL
1988 Aug 03 F VANESSA
Acc: CEREB
2021 Jan 06
Acq Tm: 10:16:24.54

220 x 220

A_r

P_r

ET: 178
TR: 4800.0
TE: 263.2
MULTI COIL
1.2thk/-0.6sp
Lin:DCM / Lin:DCM / Id:ID
W:1586 L:912

F_A

DFOV: 26.0 x 26.0cm

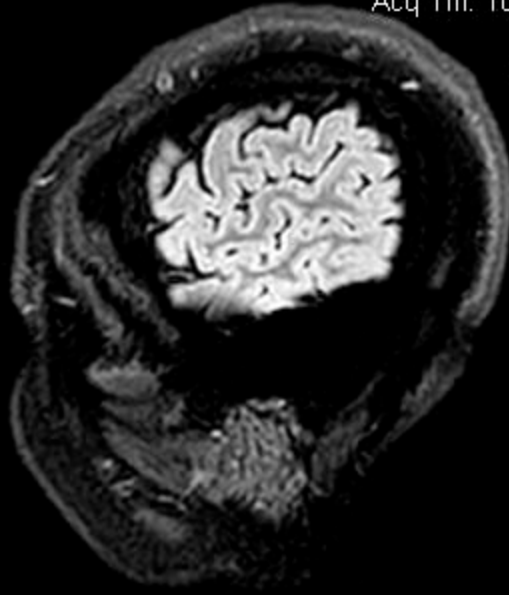

1.5T PHILIPS-3D8BA58
Ex: 662810730
SAG/3D-FLAIRE
Se: 401/24
Im: 56/299
Sag: L54.7 (COI)

H_r

LABORATOIRES Dr. HINDI
VANESSA BASSIL
1988 Aug 03 F VANESSA
Acc: CEREB
2021 Jan 06
Acq Tm: 10:16:24.54

220 x 220

A_r

P_r

ET: 178
TR: 4800.0
TE: 263.2
MULTI COIL
1.2thk/-0.6sp
Lin:DCM / Lin:DCM / Id:ID
W:1576 L:907

F_A

DFOV: 26.0 x 26.0cm

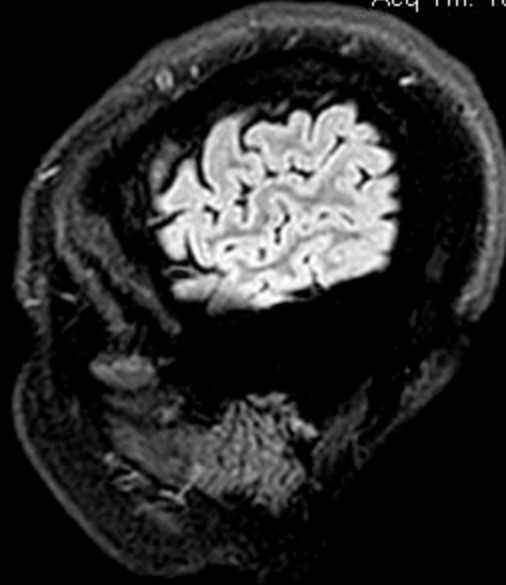

1.5T PHILIPS-3D8BA58
Ex: 662810730
SAG/3D-FLAIRE
Se: 401/24
Im: 55/299
Sag: L55.3 (COI)

H_r

LABORATOIRES Dr. HINDI
VANESSA BASSIL
1988 Aug 03 F VANESSA
Acc: CEREB
2021 Jan 06
Acq Tm: 10:16:24.54

220 x 220

A_r

P_r

ET: 178
TR: 4800.0
TE: 263.2
MULTI COIL
1.2thk/-0.6sp
Lin:DCM / Lin:DCM / Id:ID
W:1576 L:906

F_A

DFOV: 26.0 x 26.0cm

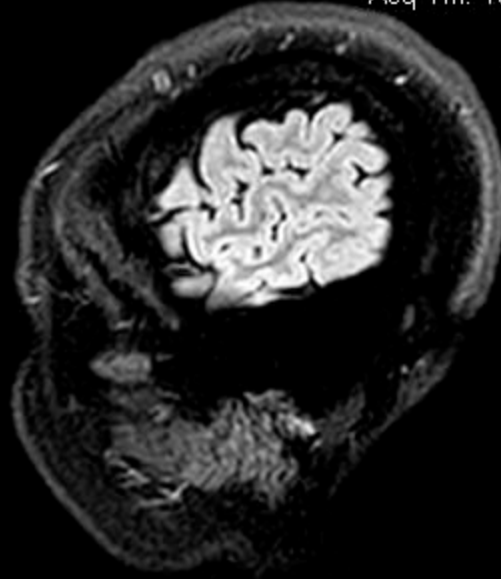

1.5T PHILIPS-3D8BA58
Ex: 662810730
SAG/3D-FLAIRE
Se: 401/24
Im: 54/299
Sag: L55.9 (COI)

H_r

LABORATOIRES Dr. HINDI
VANESSA BASSIL
1988 Aug 03 F VANESSA
Acc: CEREB
2021 Jan 06
Acq Tm: 10:16:24.54

220 x 220

A_r

P_r

ET: 178
TR: 4800.0
TE: 263.2
MULTI COIL
1.2thk/-0.6sp
Lin:DCM / Lin:DCM / Id:ID
W:1569 L:903

F_A

DFOV: 26.0 x 26.0cm

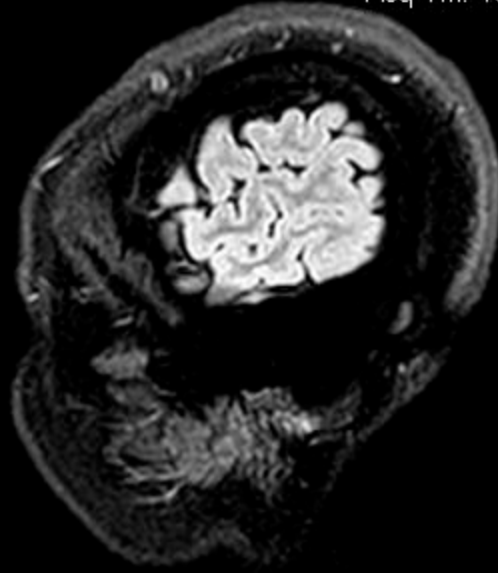

1.5T PHILIPS-3D8BA58
Ex: 662810730
SAG/3D-FLAIRE
Se: 401/24
Im: 53/299
Sag: L56.5 (COI)

H_r

LABORATOIRES Dr. HINDI
VANESSA BASSIL
1988 Aug 03 F VANESSA
Acc: CEREB
2021 Jan 06
Acq Tm: 10:16:24.54

220 x 220

A_r

P_r

ET: 178
TR: 4800.0
TE: 263.2
MULTI COIL
1.2thk/-0.6sp
Lin:DCM / Lin:DCM / Id:ID
W:1566 L:901

F_A

DFOV: 26.0 x 26.0cm

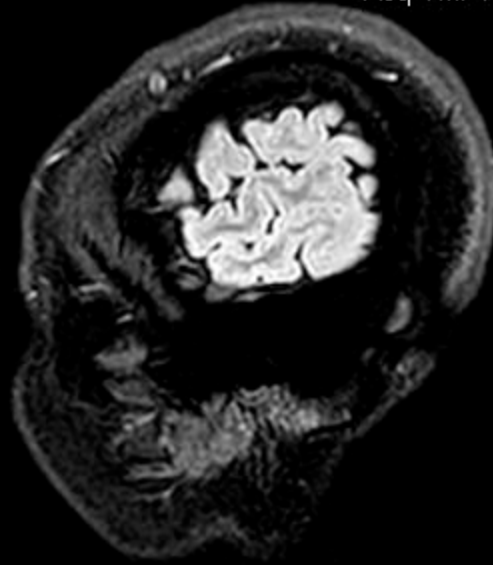

1.5T PHILIPS-3D8BA58
Ex: 662810730
SAG/3D-FLAIRE
Se: 401/24
Im: 52/299
Sag: L57.1 (COI)

H_r

LABORATOIRES Dr. HINDI
VANESSA BASSIL
1988 Aug 03 F VANESSA
Acc: CEREB
2021 Jan 06
Acq Tm: 10:16:24.54

220 x 220

A_r

P_r

ET: 178
TR: 4800.0
TE: 263.2
MULTI COIL
1.2thk/-0.6sp
Lin:DCM / Lin:DCM / Id:ID
W:1562 L:899

F_A

DFOV: 26.0 x 26.0cm

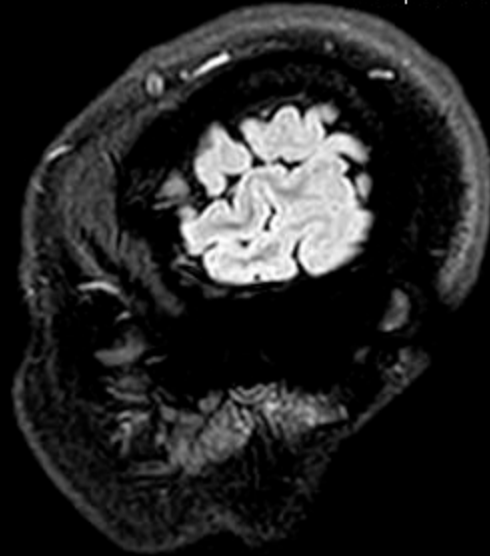

1.5T PHILIPS-3D8BA58
Ex: 662810730
SAG/3D-FLAIRE
Se: 401/24
Im: 51/299
Sag: L57.6 (COI)

H_r

LABORATOIRES Dr. HINDI
VANESSA BASSIL
1988 Aug 03 F VANESSA
Acc: CEREB
2021 Jan 06
Acq Tm: 10:16:24.54

220 x 220

A_r

P_r

ET: 178
TR: 4800.0
TE: 263.2
MULTI COIL
1.2thk/-0.6sp
Lin:DCM / Lin:DCM / Id:ID
W:1568 L:902

F_A

DFOV: 26.0 x 26.0cm

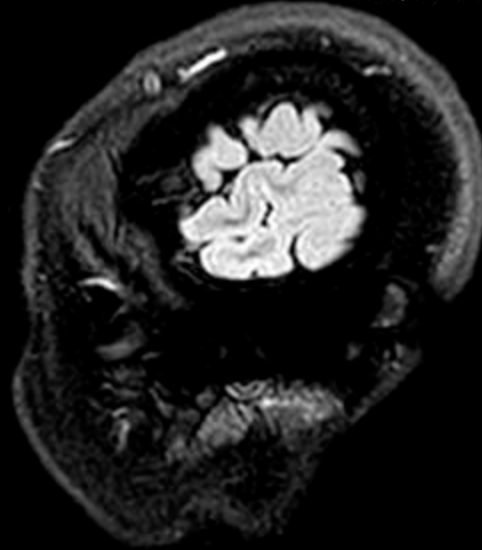

1.5T PHILIPS-3D8BA58
Ex: 662810730
SAG/3D-FLAIRE
Se: 401/24
Im: 50/299
Sag: L58.2 (COI)

H_r

LABORATOIRES Dr. HINDI
VANESSA BASSIL
1988 Aug 03 F VANESSA
Acc: CEREB
2021 Jan 06
Acq Tm: 10:16:24.54

220 x 220

A_r

P_r

ET: 178
TR: 4800.0
TE: 263.2
MULTI COIL
1.2thk/-0.6sp
Lin:DCM / Lin:DCM / Id:ID
W:1545 L:889

F_A

DFOV: 26.0 x 26.0cm

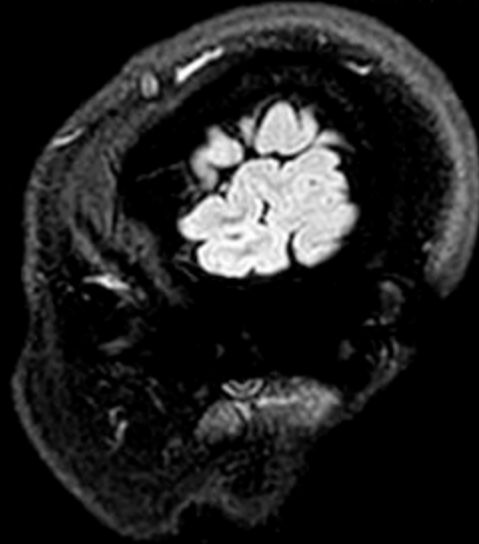

1.5T PHILIPS-3D8BA58
Ex: 662810730
SAG/3D-FLAIRE
Se: 401/24
Im: 49/299
Sag: L58.8 (COI)

H_r

LABORATOIRES Dr. HINDI
VANESSA BASSIL
1988 Aug 03 F VANESSA
Acc: CEREB
2021 Jan 06
Acq Tm: 10:16:24.54

220 x 220

A_r

P_r

ET: 178
TR: 4800.0
TE: 263.2
MULTI COIL
1.2thk/-0.6sp
Lin:DCM / Lin:DCM / Id:ID
W:1538 L:885

F_A

DFOV: 26.0 x 26.0cm



1.5T PHILIPS-3D8BA58
Ex: 662810730
SAG/3D-FLAIRE
Se: 401/24
Im: 48/299
Sag: L59.4 (COI)

H_r

LABORATOIRES Dr. HINDI
VANESSA BASSIL
1988 Aug 03 F VANESSA
Acc: CEREB
2021 Jan 06
Acq Tm: 10:16:24.54

220 x 220

A_r

P_r

ET: 178
TR: 4800.0
TE: 263.2
MULTI COIL
1.2thk/-0.6sp
Lin:DCM / Lin:DCM / Id:ID
W:1529 L:879

F_A

DFOV: 26.0 x 26.0cm



1.5T PHILIPS-3D8BA58
Ex: 662810730
SAG/3D-FLAIRE
Se: 401/24
Im: 47/299
Sag: L60.0 (COI)

H_r

LABORATOIRES Dr. HINDI
VANESSA BASSIL
1988 Aug 03 F VANESSA
Acc: CEREB
2021 Jan 06
Acq Tm: 10:16:24.54

220 x 220

A_r

P_r



ET: 178
TR: 4800.0
TE: 263.2
MULTI COIL
1.2thk/-0.6sp
Lin:DCM / Lin:DCM / Id:ID
W:1516 L:872

F_A

DFOV: 26.0 x 26.0cm

1.5T PHILIPS-3D8BA58
Ex: 662810730
SAG/3D-FLAIRE
Se: 401/24
Im: 46/299
Sag: L60.6 (COI)

H_r

LABORATOIRES Dr. HINDI
VANESSA BASSIL
1988 Aug 03 F VANESSA
Acc: CEREB
2021 Jan 06
Acq Tm: 10:16:24.54

220 x 220

A_r

P_r

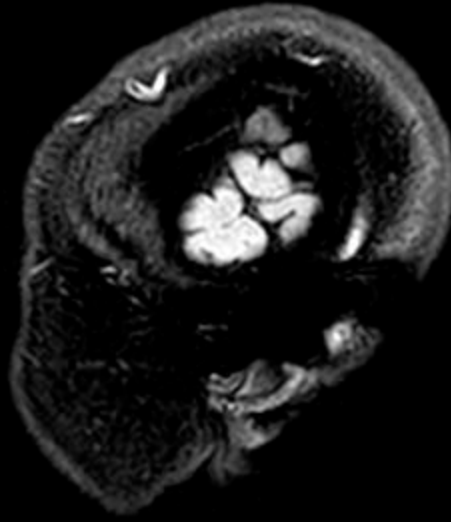

ET: 178
TR: 4800.0
TE: 263.2
MULTI COIL
1.2thk/-0.6sp
Lin:DCM / Lin:DCM / Id:ID
W:1527 L:878

F_A

DFOV: 26.0 x 26.0cm

1.5T PHILIPS-3D8BA58
Ex: 662810730
SAG/3D-FLAIRE
Se: 401/24
Im: 45/299
Sag: L61.2 (COI)

H_r

LABORATOIRES Dr. HINDI
VANESSA BASSIL
1988 Aug 03 F VANESSA
Acc: CEREB
2021 Jan 06
Acq Tm: 10:16:24.54

220 x 220

A_r

P_r

ET: 178
TR: 4800.0
TE: 263.2
MULTI COIL
1.2thk/-0.6sp
Lin:DCM / Lin:DCM / Id:ID
W:1550 L:892

F_A

DFOV: 26.0 x 26.0cm

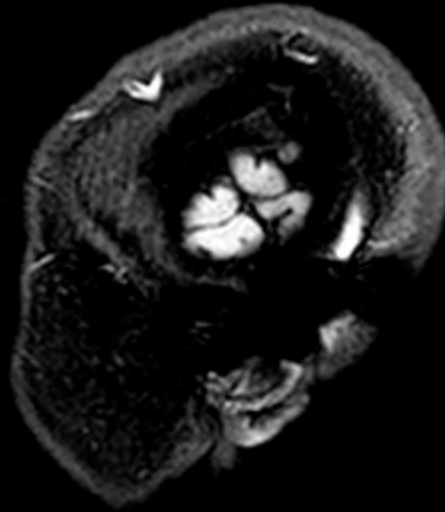

1.5T PHILIPS-3D8BA58
Ex: 662810730
SAG/3D-FLAIRE
Se: 401/24
Im: 44/299
Sag: L61.8 (COI)

H_r

LABORATOIRES Dr. HINDI
VANESSA BASSIL
1988 Aug 03 F VANESSA
Acc: CEREB
2021 Jan 06
Acq Tm: 10:16:24.54

220 x 220

A_r

P_r

ET: 178
TR: 4800.0
TE: 263.2
MULTI COIL
1.2thk/-0.6sp
Lin:DCM / Lin:DCM / Id:ID
W:1618 L:931

F_A

DFOV: 26.0 x 26.0cm

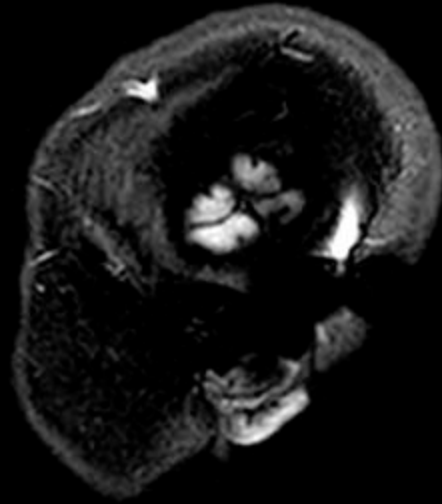

1.5T PHILIPS-3D8BA58
Ex: 662810730
SAG/3D-FLAIRE
Se: 401/24
Im: 43/299
Sag: L62.4 (COI)

H_r

LABORATOIRES Dr. HINDI
VANESSA BASSIL
1988 Aug 03 F VANESSA
Acc: CEREB
2021 Jan 06
Acq Tm: 10:16:24.54

220 x 220

A_r

P_r

ET: 178
TR: 4800.0
TE: 263.2
MULTI COIL
1.2thk/-0.6sp
Lin:DCM / Lin:DCM / Id:ID
W:1817 L:1046

F_A

DFOV: 26.0 x 26.0cm

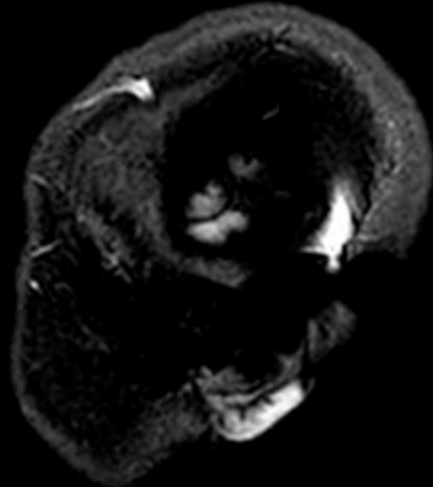

1.5T PHILIPS-3D8BA58
Ex: 662810730
SAG/3D-FLAIRE
Se: 401/24
Im: 42/299
Sag: L63.0 (COI)

H_r

LABORATOIRES Dr. HINDI
VANESSA BASSIL
1988 Aug 03 F VANESSA
Acc: CEREB
2021 Jan 06
Acq Tm: 10:16:24.54

220 x 220

A_r

P_r

ET: 178
TR: 4800.0
TE: 263.2
MULTI COIL
1.2thk/-0.6sp
Lin:DCM / Lin:DCM / Id:ID
W:1868 L:1075

F_A

DFOV: 26.0 x 26.0cm

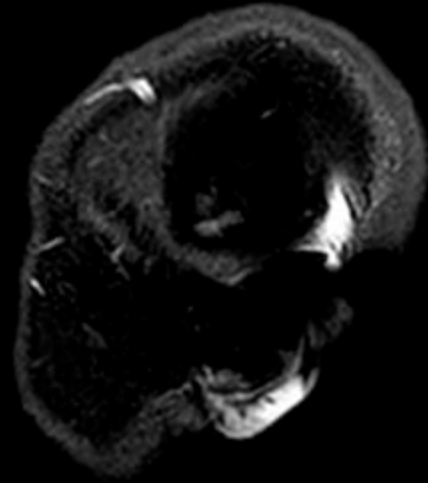

1.5T PHILIPS-3D8BA58
Ex: 662810730
SAG/3D-FLAIRE
Se: 401/24
Im: 41/299
Sag: L63.5 (COI)

H_r

LABORATOIRES Dr. HINDI
VANESSA BASSIL
1988 Aug 03 F VANESSA
Acc: CEREB
2021 Jan 06
Acq Tm: 10:16:24.54

220 x 220

A_r

P_r

ET: 178
TR: 4800.0
TE: 263.2
MULTI COIL
1.2thk/-0.6sp
Lin:DCM / Lin:DCM / Id:ID
W:1845 L:1061

F_A

DFOV: 26.0 x 26.0cm

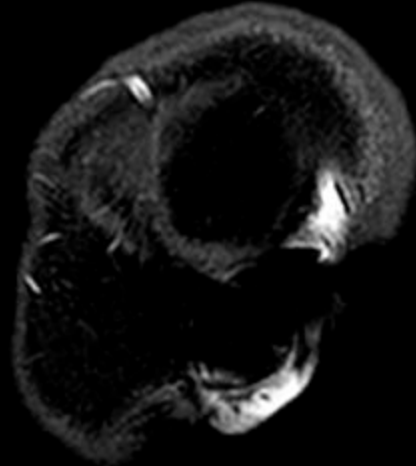

1.5T PHILIPS-3D8BA58
Ex: 662810730
SAG/3D-FLAIRE
Se: 401/24
Im: 40/299
Sag: L64.1 (COI)

H_r

LABORATOIRES Dr. HINDI
VANESSA BASSIL
1988 Aug 03 F VANESSA
Acc: CEREB
2021 Jan 06
Acq Tm: 10:16:24.54

220 x 220

A_r

P_r

ET: 178
TR: 4800.0
TE: 263.2
MULTI COIL
1.2thk/-0.6sp
Lin:DCM / Lin:DCM / Id:ID
W:1799 L:1035

F_A

DFOV: 26.0 x 26.0cm

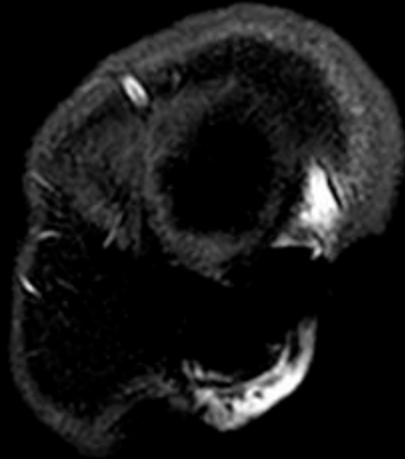

1.5T PHILIPS-3D8BA58
Ex: 662810730
SAG/3D-FLAIRE
Se: 401/24
Im: 39/299
Sag: L64.7 (COI)

H_r

LABORATOIRES Dr. HINDI
VANESSA BASSIL
1988 Aug 03 F VANESSA
Acc: CEREB
2021 Jan 06
Acq Tm: 10:16:24.54

220 x 220

A_r

P_r

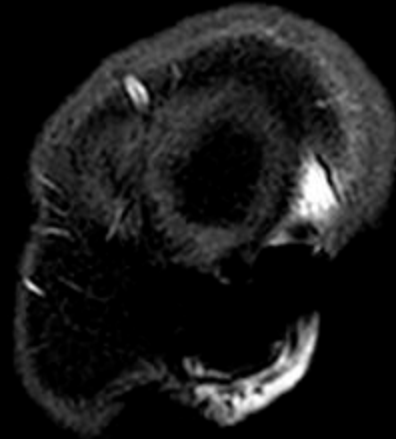

ET: 178
TR: 4800.0
TE: 263.2
MULTI COIL
1.2thk/-0.6sp
Lin:DCM / Lin:DCM / Id:ID
W:1744 L:1003

F_A

DFOV: 26.0 x 26.0cm

1.5T PHILIPS-3D8BA58
Ex: 662810730
SAG/3D-FLAIRE
Se: 401/24
Im: 38/299
Sag: L65.3 (COI)

H_r

LABORATOIRES Dr. HINDI
VANESSA BASSIL
1988 Aug 03 F VANESSA
Acc: CEREB
2021 Jan 06
Acq Tm: 10:16:24.54

220 x 220

A_r

P_r

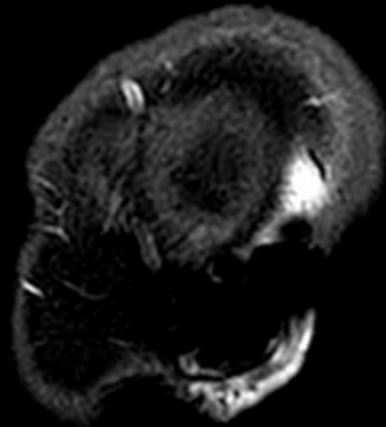

ET: 178
TR: 4800.0
TE: 263.2
MULTI COIL
1.2thk/-0.6sp
Lin:DCM / Lin:DCM / Id:ID
W:1702 L:979

F_A

DFOV: 26.0 x 26.0cm

1.5T PHILIPS-3D8BA58
Ex: 662810730
SAG/3D-FLAIRE
Se: 401/24
Im: 37/299
Sag: L65.9 (COI)

H_r

LABORATOIRES Dr. HINDI
VANESSA BASSIL
1988 Aug 03 F VANESSA
Acc: CEREB
2021 Jan 06
Acq Tm: 10:16:24.54

220 x 220

A_r

P_r

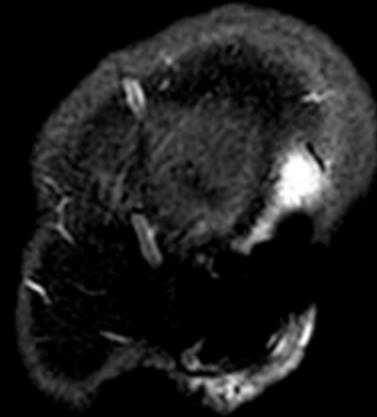

ET: 178
TR: 4800.0
TE: 263.2
MULTI COIL
1.2thk/-0.6sp
Lin:DCM / Lin:DCM / Id:ID
W:1739 L:1001

F_A

DFOV: 26.0 x 26.0cm

1.5T PHILIPS-3D8BA58
Ex: 662810730
SAG/3D-FLAIRE
Se: 401/24
Im: 36/299
Sag: L66.5 (COI)

H_r

LABORATOIRES Dr. HINDI
VANESSA BASSIL
1988 Aug 03 F VANESSA
Acc: CEREB
2021 Jan 06
Acq Tm: 10:16:24.54

220 x 220

A_r

P_r



ET: 178
TR: 4800.0
TE: 263.2
MULTI COIL
1.2thk/-0.6sp
Lin:DCM / Lin:DCM / Id:ID
W:1790 L:1030

F_A

DFOV: 26.0 x 26.0cm

1.5T PHILIPS-3D8BA58
Ex: 662810730
SAG/3D-FLAIRE
Se: 401/24
Im: 35/299
Sag: L67.1 (COI)

H_r

LABORATOIRES Dr. HINDI
VANESSA BASSIL
1988 Aug 03 F VANESSA
Acc: CEREB
2021 Jan 06
Acq Tm: 10:16:24.54

220 x 220

A_r

P_r

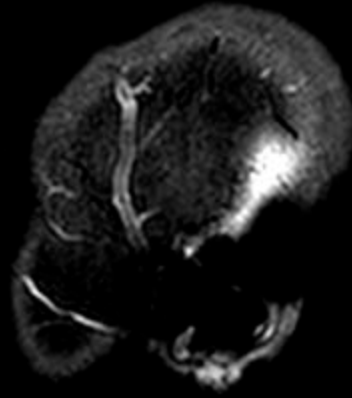

ET: 178
TR: 4800.0
TE: 263.2
MULTI COIL
1.2thk/-0.6sp
Lin:DCM / Lin:DCM / Id:ID
W:1871 L:1076

F_A

DFOV: 26.0 x 26.0cm

1.5T PHILIPS-3D8BA58
Ex: 662810730
SAG/3D-FLAIRE
Se: 401/24
Im: 34/299
Sag: L67.7 (COI)

H_r

LABORATOIRES Dr. HINDI
VANESSA BASSIL
1988 Aug 03 F VANESSA
Acc: CEREB
2021 Jan 06
Acq Tm: 10:16:24.54

220 x 220

A_r

P_r

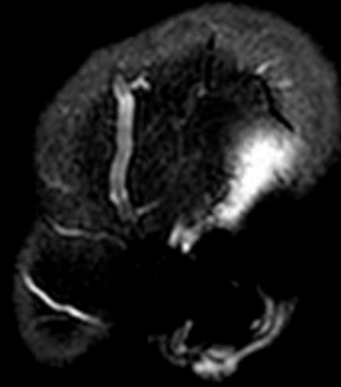

ET: 178
TR: 4800.0
TE: 263.2
MULTI COIL
1.2thk/-0.6sp
Lin:DCM / Lin:DCM / Id:ID
W:1906 L:1097

F_A

DFOV: 26.0 x 26.0cm

1.5T PHILIPS-3D8BA58
Ex: 662810730
SAG/3D-FLAIRE
Se: 401/24
Im: 33/299
Sag: L68.3 (COI)

H_r

LABORATOIRES Dr. HINDI
VANESSA BASSIL
1988 Aug 03 F VANESSA
Acc: CEREB
2021 Jan 06
Acq Tm: 10:16:24.54

220 x 220

A_r

P_r

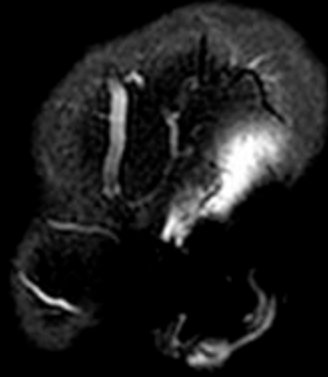

ET: 178
TR: 4800.0
TE: 263.2
MULTI COIL
1.2thk/-0.6sp
Lin:DCM / Lin:DCM / Id:ID
W:1963 L:1129

F_A

DFOV: 26.0 x 26.0cm

1.5T PHILIPS-3D8BA58
Ex: 662810730
SAG/3D-FLAIRE
Se: 401/24
Im: 32/299
Sag: L68.9 (COI)

H_r

LABORATOIRES Dr. HINDI
VANESSA BASSIL
1988 Aug 03 F VANESSA
Acc: CEREB
2021 Jan 06
Acq Tm: 10:16:24.54

220 x 220

A_r

P_r

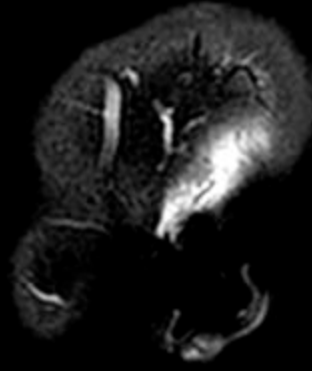

ET: 178
TR: 4800.0
TE: 263.2
MULTI COIL
1.2thk/-0.6sp
Lin:DCM / Lin:DCM / Id:ID
W:2005 L:1153

F_A

DFOV: 26.0 x 26.0cm

1.5T PHILIPS-3D8BA58
Ex: 662810730
SAG/3D-FLAIRE
Se: 401/24
Im: 31/299
Sag: L69.4 (COI)

H_r

LABORATOIRES Dr. HINDI
VANESSA BASSIL
1988 Aug 03 F VANESSA
Acc: CEREB
2021 Jan 06
Acq Tm: 10:16:24.54

220 x 220

A_r

P_r

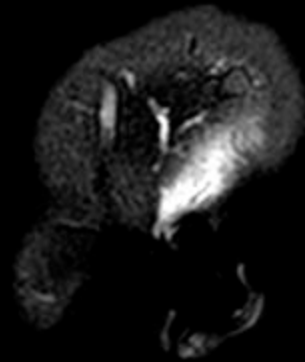

ET: 178
TR: 4800.0
TE: 263.2
MULTI COIL
1.2thk/-0.6sp
Lin:DCM / Lin:DCM / Id:ID
W:2068 L:1190

F_A

DFOV: 26.0 x 26.0cm

1.5T PHILIPS-3D8BA58
Ex: 662810730
SAG/3D-FLAIRE
Se: 401/24
Im: 30/299
Sag: L70.0 (COI)

H_r

LABORATOIRES Dr. HINDI
VANESSA BASSIL
1988 Aug 03 F VANESSA
Acc: CEREB
2021 Jan 06
Acq Tm: 10:16:24.54

220 x 220

A_r

P_r

ET: 178
TR: 4800.0
TE: 263.2
MULTI COIL
1.2thk/-0.6sp
Lin:DCM / Lin:DCM / Id:ID
W:1932 L:1111

F_A

DFOV: 26.0 x 26.0cm

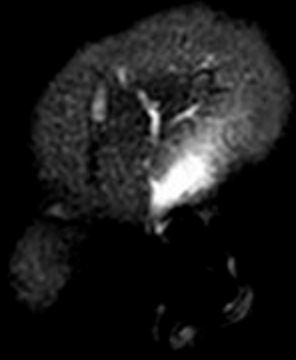

1.5T PHILIPS-3D8BA58
Ex: 662810730
SAG/3D-FLAIRE
Se: 401/24
Im: 29/299
Sag: L70.6 (COI)

H_r

LABORATOIRES Dr. HINDI
VANESSA BASSIL
1988 Aug 03 F VANESSA
Acc: CEREB
2021 Jan 06
Acq Tm: 10:16:24.54

220 x 220

A_r

P_r

ET: 178
TR: 4800.0
TE: 263.2
MULTI COIL
1.2thk/-0.6sp
Lin:DCM / Lin:DCM / Id:ID
W:1511 L:869

F_A

DFOV: 26.0 x 26.0cm

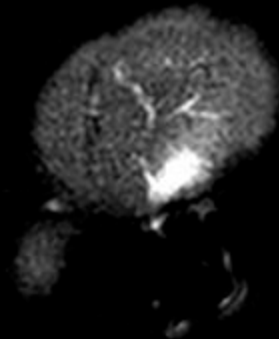

1.5T PHILIPS-3D8BA58
Ex: 662810730
SAG/3D-FLAIRE
Se: 401/24
Im: 28/299
Sag: L71.2 (COI)

H_r

LABORATOIRES Dr. HINDI
VANESSA BASSIL
1988 Aug 03 F VANESSA
Acc: CEREB
2021 Jan 06
Acq Tm: 10:16:24.54

220 x 220

A_r

P_r

ET: 178
TR: 4800.0
TE: 263.2
MULTI COIL
1.2thk/-0.6sp
Lin:DCM / Lin:DCM / Id:ID
W:1028 L:591

F_A

DFOV: 26.0 x 26.0cm

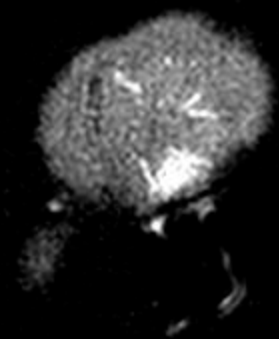

1.5T PHILIPS-3D8BA58
Ex: 662810730
SAG/3D-FLAIRE
Se: 401/24
Im: 27/299
Sag: L71.8 (COI)

H_r

LABORATOIRES Dr. HINDI
VANESSA BASSIL
1988 Aug 03 F VANESSA
Acc: CEREB
2021 Jan 06
Acq Tm: 10:16:24.54

220 x 220

A_r

P_r

ET: 178
TR: 4800.0
TE: 263.2
MULTI COIL
1.2thk/-0.6sp
Lin:DCM / Lin:DCM / Id:ID
W:742 L:427

F_A

DFOV: 26.0 x 26.0cm

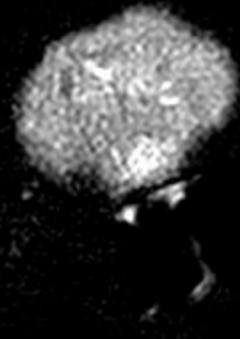

1.5T PHILIPS-3D8BA58
Ex: 662810730
SAG/3D-FLAIRE
Se: 401/24
Im: 26/299
Sag: L72.4 (COI)

H_r

LABORATOIRES Dr. HINDI
VANESSA BASSIL
1988 Aug 03 F VANESSA
Acc: CEREB
2021 Jan 06
Acq Tm: 10:16:24.54

220 x 220

A_r

P_r

ET: 178
TR: 4800.0
TE: 263.2
MULTI COIL
1.2thk/-0.6sp
Lin:DCM / Lin:DCM / Id:ID
W:602 L:346

F_A

DFOV: 26.0 x 26.0cm

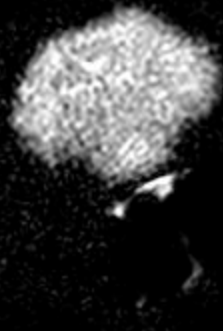

1.5T PHILIPS-3D8BA58
Ex: 662810730
SAG/3D-FLAIRE
Se: 401/24
Im: 25/299
Sag: L73.0 (COI)

H_r

LABORATOIRES Dr. HINDI
VANESSA BASSIL
1988 Aug 03 F VANESSA
Acc: CEREB
2021 Jan 06
Acq Tm: 10:16:24.54

220 x 220

A_r

P_r

ET: 178
TR: 4800.0
TE: 263.2
MULTI COIL
1.2thk/-0.6sp
Lin:DCM / Lin:DCM / Id:ID
W:559 L:322

F_A

DFOV: 26.0 x 26.0cm

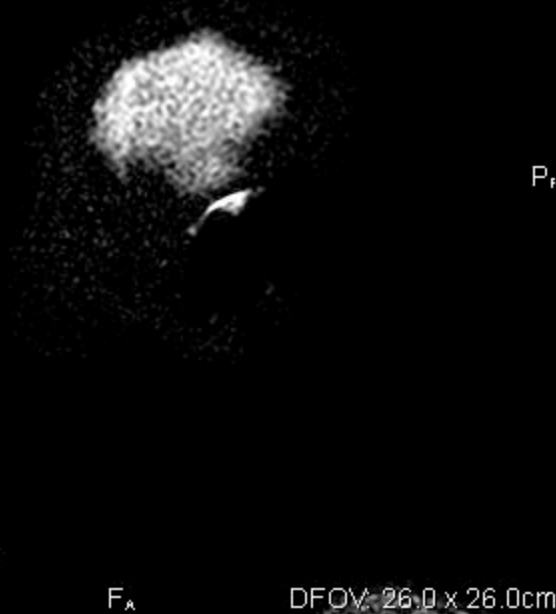

1.5T PHILIPS-3D8BA58
Ex: 662810730
SAG/3D-FLAIRE
Se: 401/24
Im: 24/299
Sag: L73.6 (COI)

H_r

LABORATOIRES Dr. HINDI
VANESSA BASSIL
1988 Aug 03 F VANESSA
Acc: CEREB
2021 Jan 06
Acq Tm: 10:16:24.54

220 x 220

A_r

P_r

ET: 178
TR: 4800.0
TE: 263.2
MULTI COIL
1.2thk/-0.6sp
Lin:DCM / Lin:DCM / Id:ID
W:528 L:304

F_A

DFOV: 26.0 x 26.0cm

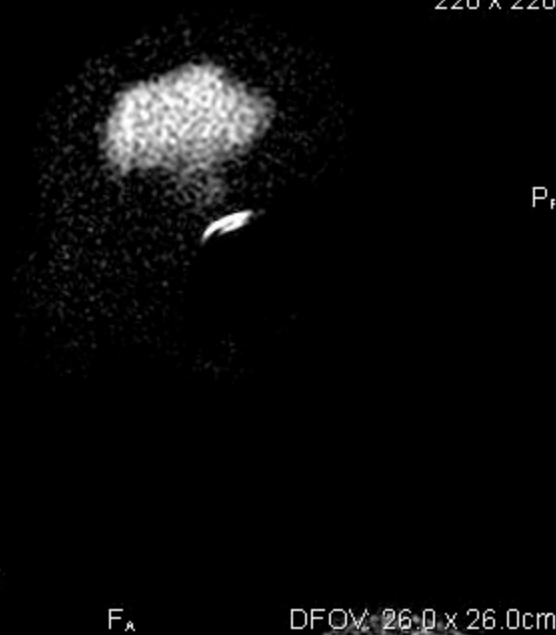

1.5T PHILIPS-3D8BA58
Ex: 662810730
SAG/3D-FLAIRE
Se: 401/24
Im: 23/299
Sag: L74.2 (COI)

H_r

LABORATOIRES Dr. HINDI
VANESSA BASSIL
1988 Aug 03 F VANESSA
Acc: CEREB
2021 Jan 06
Acq Tm: 10:16:24.54

220 x 220

A_r

P_r

ET: 178
TR: 4800.0
TE: 263.2
MULTI COIL
1.2thk/-0.6sp
Lin:DCM / Lin:DCM / Id:ID
W:458 L:264

F_A

DFOM: 26.0 x 26.0cm

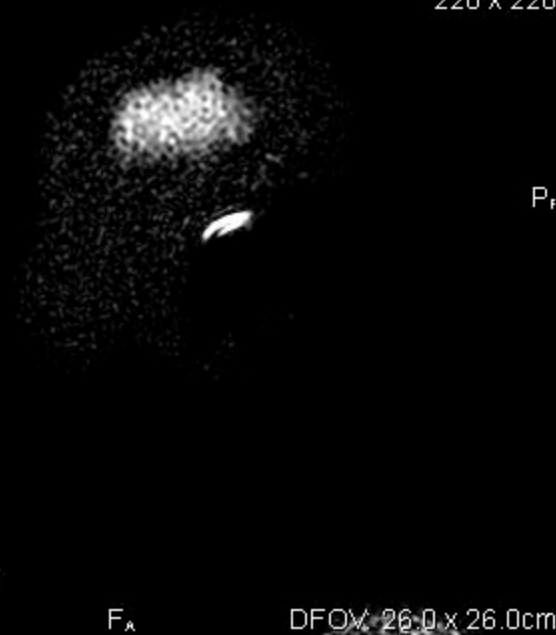

1.5T PHILIPS-3D8BA58
Ex: 662810730
SAG/3D-FLAIRE
Se: 401/24
Im: 22/299
Sag: L74.8 (COI)

H_r

LABORATOIRES Dr. HINDI
VANESSA BASSIL
1988 Aug 03 F VANESSA
Acc: CEREB
2021 Jan 06
Acq Tm: 10:16:24.54

220 x 220

A_r

P_r

ET: 178
TR: 4800.0
TE: 263.2
MULTI COIL
1.2thk/-0.6sp
Lin:DCM / Lin:DCM / Id:ID
W:352 L:203

F_A

DFOV: 26.0 x 26.0cm

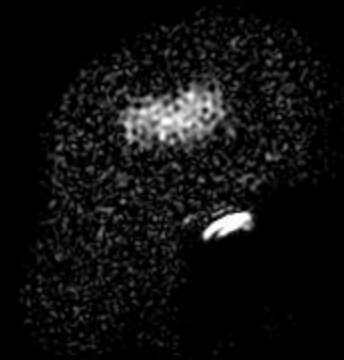

1.5T PHILIPS-3D8BA58
Ex: 662810730
SAG/3D-FLAIRE
Se: 401/24
Im: 21/299
Sag: L75.3 (COI)

H_r

LABORATOIRES Dr. HINDI
VANESSA BASSIL
1988 Aug 03 F VANESSA
Acc: CEREB
2021 Jan 06
Acq Tm: 10:16:24.54

220 x 220

A_r

P_r

ET: 178
TR: 4800.0
TE: 263.2
MULTI COIL
1.2thk/-0.6sp
Lin:DCM / Lin:DCM / Id:ID
W:300 L:173

F_A

DFOM: 26.0 x 26.0cm

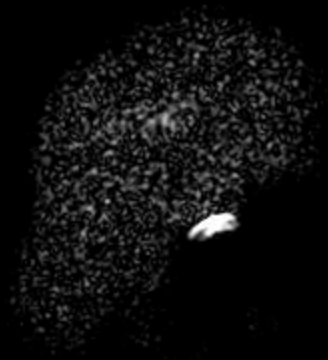

1.5T PHILIPS-3D8BA58
Ex: 662810730
SAG/3D-FLAIRE
Se: 401/24
Im: 20/299
Sag: L75.9 (COI)

H_r

LABORATOIRES Dr. HINDI
VANESSA BASSIL
1988 Aug 03 F VANESSA
Acc: CEREB
2021 Jan 06
Acq Tm: 10:16:24.54

220 x 220

A_r

P_r

ET: 178
TR: 4800.0
TE: 263.2
MULTI COIL
1.2thk/-0.6sp
Lin:DCM / Lin:DCM / Id:ID
W:258 L:148

F_A

DFOV: 26.0 x 26.0cm

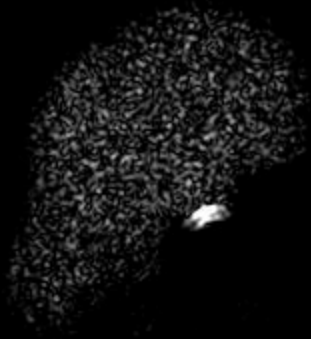

1.5T PHILIPS-3D8BA58
Ex: 662810730
SAG/3D-FLAIRE
Se: 401/24
Im: 19/299
Sag: L76.5 (COI)

H_r

LABORATOIRES Dr. HINDI
VANESSA BASSIL
1988 Aug 03 F VANESSA
Acc: CEREB
2021 Jan 06
Acq Tm: 10:16:24.54

220 x 220

A_r

P_r

ET: 178
TR: 4800.0
TE: 263.2
MULTI COIL
1.2thk/-0.6sp
Lin:DCM / Lin:DCM / Id:ID
W:230 L:133

F_A

DFOV: 26.0 x 26.0cm

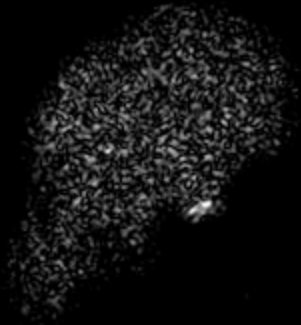

1.5T PHILIPS-3D8BA58
Ex: 662810730
SAG/3D-FLAIRE
Se: 401/24
Im: 18/299
Sag: L77.1 (COI)

H_r

LABORATOIRES Dr. HINDI
VANESSA BASSIL
1988 Aug 03 F VANESSA
Acc: CEREB
2021 Jan 06
Acq Tm: 10:16:24.54

220 x 220

A_r

P_r

ET: 178
TR: 4800.0
TE: 263.2
MULTI COIL
1.2thk/-0.6sp
Lin:DCM / Lin:DCM / Id:ID
W:240 L:138

F_A

DFOV: 26.0 x 26.0cm

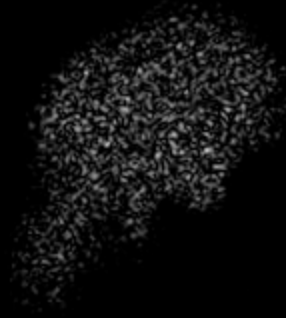

1.5T PHILIPS-3D8BA58
Ex: 662810730
SAG/3D-FLAIRE
Se: 401/24
Im: 17/299
Sag: L77.7 (COI)

H_r

LABORATOIRES Dr. HINDI
VANESSA BASSIL
1988 Aug 03 F VANESSA
Acc: CEREB
2021 Jan 06
Acq Tm: 10:16:24.54

220 x 220

A_r

P_r

ET: 178
TR: 4800.0
TE: 263.2
MULTI COIL
1.2thk/-0.6sp
Lin:DCM / Lin:DCM / Id:ID
W:238 L:137

F_A

DFOV: 26.0 x 26.0cm

1.5T PHILIPS-3D8BA58
Ex: 662810730
SAG/3D-FLAIRE
Se: 401/24
Im: 16/299
Sag: L78.3 (COI)

H_r

LABORATOIRES Dr. HINDI
VANESSA BASSIL
1988 Aug 03 F VANESSA
Acc: CEREB
2021 Jan 06
Acq Tm: 10:16:24.54

220 x 220

A_r

P_r

ET: 178
TR: 4800.0
TE: 263.2
MULTI COIL
1.2thk/-0.6sp
Lin:DCM / Lin:DCM / Id:ID
W:234 L:134

F_A

DFOV: 26.0 x 26.0cm



1.5T PHILIPS-3D8BA58
Ex: 662810730
SAG/3D-FLAIRE
Se: 401/24
Im: 15/299
Sag: L78.9 (COI)

H_r

LABORATOIRES Dr. HINDI
VANESSA BASSIL
1988 Aug 03 F VANESSA
Acc: CEREB
2021 Jan 06
Acq Tm: 10:16:24.54

220 x 220

A_r

P_r

ET: 178
TR: 4800.0
TE: 263.2
MULTI COIL
1.2thk/-0.6sp
Lin:DCM / Lin:DCM / Id:ID
W:222 L:128

F_A

DFOV: 26.0 x 26.0cm

1.5T PHILIPS-3D8BA58
Ex: 662810730
SAG/3D-FLAIRE
Se: 401/24
Im: 14/299
Sag: L79.5 (COI)

H_r

LABORATOIRES Dr. HINDI
VANESSA BASSIL
1988 Aug 03 F VANESSA
Acc: CEREB
2021 Jan 06
Acq Tm: 10:16:24.54

220 x 220

A_r

P_r

ET: 178
TR: 4800.0
TE: 263.2
MULTI COIL
1.2thk/-0.6sp
Lin:DCM / Lin:DCM / Id:ID
W:220 L:126

F_A

DFOM: 26.0 x 26.0cm

1.5T PHILIPS-3D8BA58
Ex: 662810730
SAG/3D-FLAIRE
Se: 401/24
Im: 13/299
Sag: L80.1 (COI)

H_r

LABORATOIRES Dr. HINDI
VANESSA BASSIL
1988 Aug 03 F VANESSA
Acc: CEREB
2021 Jan 06
Acq Tm: 10:16:24.54

220 x 220

A_r

P_r

ET: 178
TR: 4800.0
TE: 263.2
MULTI COIL
1.2thk/-0.6sp
Lin:DCM / Lin:DCM / Id:ID
W:218 L:126

F_A

DFOM: 26.0 x 26.0cm

1.5T PHILIPS-3D8BA58
Ex: 662810730
SAG/3D-FLAIRE
Se: 401/24
Im: 12/299
Sag: L80.7 (COI)

H_r

LABORATOIRES Dr. HINDI
VANESSA BASSIL
1988 Aug 03 F VANESSA
Acc: CEREB
2021 Jan 06
Acq Tm: 10:16:24.54

220 x 220

A_r

P_r

ET: 178
TR: 4800.0
TE: 263.2
MULTI COIL
1.2thk/-0.6sp
Lin:DCM / Lin:DCM / Id:ID
W:223 L:128

F_A

DFOM: 26.0 x 26.0cm

1.5T PHILIPS-3D8BA58
Ex: 662810730
SAG/3D-FLAIRE
Se: 401/24
Im: 11/299
Sag: L81.2 (COI)

H_r

LABORATOIRES Dr. HINDI
VANESSA BASSIL
1988 Aug 03 F VANESSA
Acc: CEREB
2021 Jan 06
Acq Tm: 10:16:24.54

220 x 220

A_r

P_r

ET: 178
TR: 4800.0
TE: 263.2
MULTI COIL
1.2thk/-0.6sp
Lin:DCM / Lin:DCM / Id:ID
W:224 L:129

F_A

DFOM: 26.0 x 26.0cm

1.5T PHILIPS-3D8BA58
Ex: 662810730
SAG/3D-FLAIRE
Se: 401/24
Im: 10/299
Sag: L81.8 (COI)

H_r

LABORATOIRES Dr. HINDI
VANESSA BASSIL
1988 Aug 03 F VANESSA
Acc: CEREB
2021 Jan 06
Acq Tm: 10:16:24.54

220 x 220

A_r

P_r

ET: 178
TR: 4800.0
TE: 263.2
MULTI COIL
1.2thk/-0.6sp
Lin:DCM / Lin:DCM / Id:ID
W:213 L:123

F_A

DFOM 26.0 x 26.0cm

1.5T PHILIPS-3D8BA58
Ex: 662810730
SAG/3D-FLAIRE
Se: 401/24
Im: 9/299
Sag: L82.4 (COI)

H_r

LABORATOIRES Dr. HINDI
VANESSA BASSIL
1988 Aug 03 F VANESSA
Acc: CEREB
2021 Jan 06
Acq Tm: 10:16:24.54

220 x 220

A_r

P_r

ET: 178
TR: 4800.0
TE: 263.2
MULTI COIL
1.2thk/-0.6sp
Lin:DCM / Lin:DCM / Id:ID
W:207 L:119

F_A

DFOM 26.0 x 26.0cm

1.5T PHILIPS-3D8BA58
Ex: 662810730
SAG/3D-FLAIRE
Se: 401/24
Im: 8/299
Sag: L83.0 (COI)

H_r

LABORATOIRES Dr. HINDI
VANESSA BASSIL
1988 Aug 03 F VANESSA
Acc: CEREB
2021 Jan 06
Acq Tm: 10:16:24.54

220 x 220

A_r

P_r

ET: 178
TR: 4800.0
TE: 263.2
MULTI COIL
1.2thk/-0.6sp
Lin:DCM / Lin:DCM / Id:ID
W:202 L:116

F_A

DFOM 26.0 x 26.0cm

1.5T PHILIPS-3D8BA58
Ex: 662810730
SAG/3D-FLAIRE
Se: 401/24
Im: 7/299
Sag: L83.6 (COI)

H_r

LABORATOIRES Dr. HINDI
VANESSA BASSIL
1988 Aug 03 F VANESSA
Acc: CEREB
2021 Jan 06
Acq Tm: 10:16:24.54

220 x 220

A_r

P_r

ET: 178
TR: 4800.0
TE: 263.2
MULTI COIL
1.2thk/-0.6sp
Lin:DCM / Lin:DCM / Id:ID
W:200 L:115

F_A

DFOM: 26.0 x 26.0cm

1.5T PHILIPS-3D8BA58
Ex: 662810730
SAG/3D-FLAIRE
Se: 401/24
Im: 6/299
Sag: L84.2 (COI)

H_r

LABORATOIRES Dr. HINDI
VANESSA BASSIL
1988 Aug 03 F VANESSA
Acc: CEREB
2021 Jan 06
Acq Tm: 10:16:24.54

220 x 220

A_r

P_r

ET: 178
TR: 4800.0
TE: 263.2
MULTI COIL
1.2thk/-0.6sp
Lin:DCM / Lin:DCM / Id:ID
W:197 L:113

F_A

DFOM-26.0 x 26.0cm

1.5T PHILIPS-3D8BA58
Ex: 662810730
SAG/3D-FLAIRE
Se: 401/24
Im: 5/299
Sag: L84.8 (COI)

H_r

LABORATOIRES Dr. HINDI
VANESSA BASSIL
1988 Aug 03 F VANESSA
Acc: CEREB
2021 Jan 06
Acq Tm: 10:16:24.54

220 x 220

A_r

P_r

ET: 178
TR: 4800.0
TE: 263.2
MULTI COIL
1.2thk/-0.6sp
Lin:DCM / Lin:DCM / Id:ID
W:196 L:113

F_A

DFOM 26.0 x 26.0cm

1.5T PHILIPS-3D8BA58
Ex: 662810730
SAG/3D-FLAIRE
Se: 401/24
Im: 4/299
Sag: L85.4 (COI)

H_r

LABORATOIRES Dr. HINDI
VANESSA BASSIL
1988 Aug 03 F VANESSA
Acc: CEREB
2021 Jan 06
Acq Tm: 10:16:24.54

220 x 220

A_r

P_r

ET: 178
TR: 4800.0
TE: 263.2
MULTI COIL
1.2thk/-0.6sp
Lin:DCM / Lin:DCM / Id:ID
W:197 L:114

F_A

DFOM 26.0 x 26.0cm

1.5T PHILIPS-3D8BA58
Ex: 662810730
SAG/3D-FLAIRE
Se: 401/24
Im: 3/299
Sag: L86.0 (COI)

H_r

LABORATOIRES Dr. HINDI
VANESSA BASSIL
1988 Aug 03 F VANESSA
Acc: CEREB
2021 Jan 06
Acq Tm: 10:16:24.54

220 x 220

A_r

P_r

ET: 178
TR: 4800.0
TE: 263.2
MULTI COIL
1.2thk/-0.6sp
Lin:DCM / Lin:DCM / Id:ID
W:179 L:103

F_A

DFOM: 26.0 x 26.0cm

1.5T PHILIPS-3D8BA58
Ex: 662810730
SAG/3D-FLAIRE
Se: 401/24
Im: 2/299
Sag: L86.6 (COI)

H_r

LABORATOIRES Dr. HINDI
VANESSA BASSIL
1988 Aug 03 F VANESSA
Acc: CEREB
2021 Jan 06
Acq Tm: 10:16:24.54

220 x 220

A_r

P_r

ET: 178
TR: 4800.0
TE: 263.2
MULTI COIL
1.2thk/-0.6sp
Lin:DCM / Lin:DCM / Id:ID
W:171 L:99

F_A

DFOV: 26.0 x 26.0cm

1.5T PHILIPS-3D8BA58
Ex: 662810730
SAG/3D-FLAIRE
Se: 401/24
Im: 1/299
Sag: L87.1 (COI)

H_r

LABORATOIRES Dr. HINDI
VANESSA BASSIL
1988 Aug 03 F VANESSA
Acc: CEREB
2021 Jan 06
Acq Tm: 10:16:24.54

220 x 220

A_r

P_r

ET: 178
TR: 4800.0
TE: 263.2
MULTI COIL
1.2thk/-0.6sp
Lin:DCM / Lin:DCM / Id:ID
W:170 L:98

F_A

DFOV: 26.0 x 26.0cm

1.5T PHILIPS-3D8BA58
Ex: 662810730
AXT2W_TSE
Se: 301/24
Im: 25/25
Ax: H136.2 (COI)

A_F

LABORATOIRES Dr. HINDI
VANESSA BASSIL
1988 Aug 03 F VANESSA
Acc: CEREB
2021 Jan 06
Acq Tm: 10:13:54.73

384 x 288

R_F

L_H

ET: 15
TR: 5050.7
TE: 100.0
MULTI COIL
5.0thk/1.0sp
Lin:DCM / Lin:DCM / Id:ID
W:1027 L:591

P_H

DFOV: 23.0 x 23.0cm

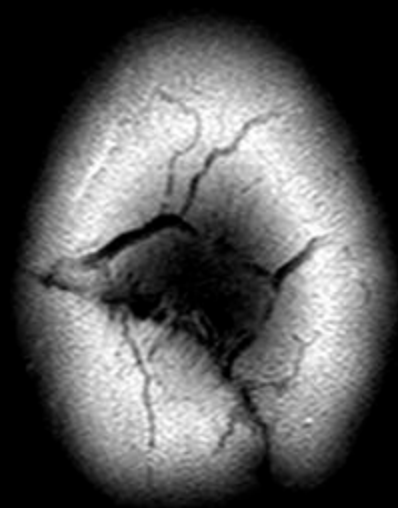

1.5T PHILIPS-3D8BA58
Ex: 662810730
AXT2W_TSE
Se: 301/24
Im: 24/25
Ax: H130.2 (COI)

A_F

LABORATOIRES Dr. HINDI
VANESSA BASSIL
1988 Aug 03 F VANESSA
Acc: CEREB
2021 Jan 06
Acq Tm: 10:13:54.73

384 x 288

R_F

L_H

ET: 15
TR: 5050.7
TE: 100.0
MULTI COIL
5.0thk/1.0sp
Lin:DCM / Lin:DCM / Id:ID
W:1134 L:653

P_H

DFOV: 23.0 x 23.0cm

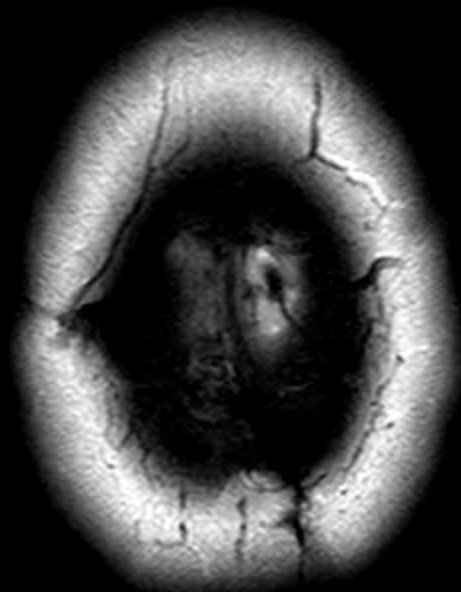

1.5T PHILIPS-3D8BA58
Ex: 662810730
AXT2W_TSE
Se: 301/24
Im: 23/25
Ax: H124.2 (COI)

A_F

LABORATOIRES Dr. HINDI
VANESSA BASSIL
1988 Aug 03 F VANESSA
Acc: CEREB
2021 Jan 06
Acq Tm: 10:13:54.73

384 x 288

R_F

L_H

ET: 15
TR: 5050.7
TE: 100.0
MULTI COIL
5.0thk/1.0sp
Lin:DCM / Lin:DCM / Id:ID
W:1510 L:869

P_H

DFOV: 23.0 x 23.0cm



1.5T PHILIPS-3D8BA58
Ex: 662810730
AXT2W_TSE
Se: 301/24
Im: 22/25
Ax: H118.2 (COI)

A_F

LABORATOIRES Dr. HINDI
VANESSA BASSIL
1988 Aug 03 F VANESSA
Acc: CEREB
2021 Jan 06
Acq Tm: 10:13:54.73

384 x 288

R_F

L_H

ET: 15
TR: 5050.7
TE: 100.0
MULTI COIL
5.0thk/1.0sp
Lin:DCM / Lin:DCM / Id:ID
W:1660 L:955

P_H

DFOV: 23.0 x 23.0cm



1.5T PHILIPS-3D8BA58
Ex: 662810730
AXT2W_TSE
Se: 301/24
Im: 21/25
Ax: H112.3 (COI)

A_F

LABORATOIRES Dr. HINDI
VANESSA BASSIL
1988 Aug 03 F VANESSA
Acc: CEREB
2021 Jan 06
Acq Tm: 10:13:54.73

384 x 288

R_F

L_H

ET: 15
TR: 5050.7
TE: 100.0
MULTI COIL
5.0thk/1.0sp
Lin:DCM / Lin:DCM / Id:ID
W:1755 L:1010

P_H

DFOV: 23.0 x 23.0cm

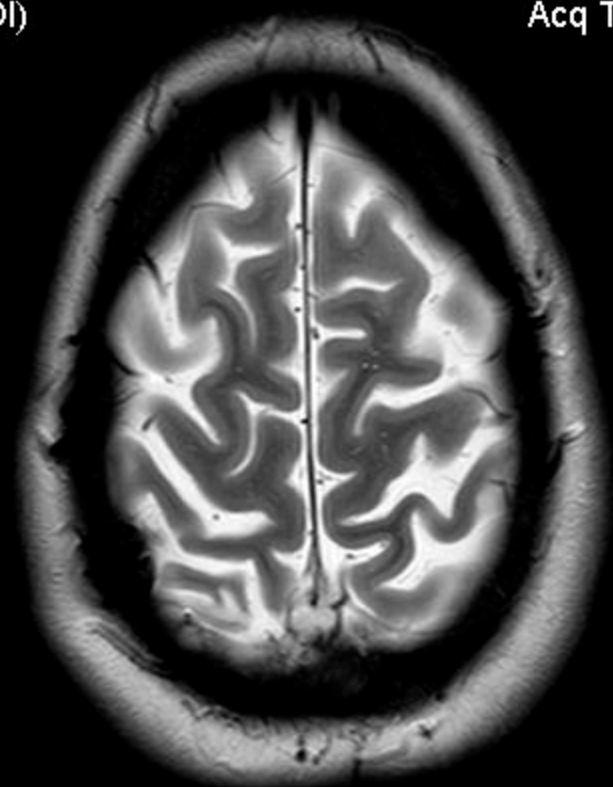

1.5T PHILIPS-3D8BA58
Ex: 662810730
AXT2W_TSE
Se: 301/24
Im: 20/25
Ax: H106.3 (COI)

A_F

LABORATOIRES Dr. HINDI
VANESSA BASSIL
1988 Aug 03 F VANESSA
Acc: CEREB
2021 Jan 06
Acq Tm: 10:13:54.73

384 x 288

R_F

L_H

ET: 15
TR: 5050.7
TE: 100.0
MULTI COIL
5.0thk/1.0sp
Lin:DCM / Lin:DCM / Id:ID
W:1813 L:1043

P_H

DFOV: 23.0 x 23.0cm

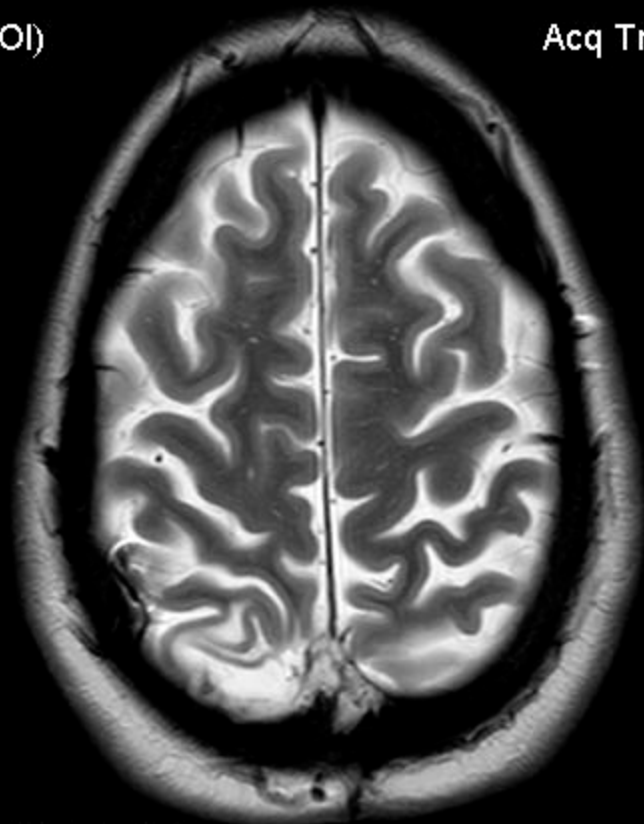

1.5T PHILIPS-3D8BA58
Ex: 662810730
AXT2W_TSE
Se: 301/24
Im: 19/25
Ax: H100.3 (COI)

A_F

LABORATOIRES Dr. HINDI
VANESSA BASSIL
1988 Aug 03 F VANESSA
Acc: CEREB
2021 Jan 06
Acq Tm: 10:13:54.73

384 x 288

R_F

L_H

ET: 15
TR: 5050.7
TE: 100.0
MULTI COIL
5.0thk/1.0sp
Lin:DCM / Lin:DCM / Id:ID
W:1831 L:1053

P_H

DFOV: 23.0 x 23.0cm

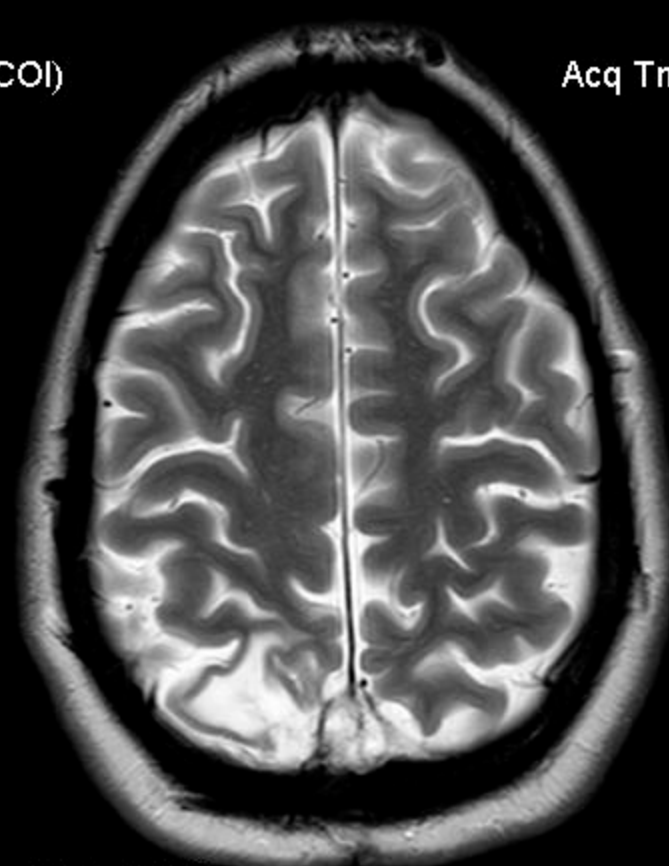

1.5T PHILIPS-3D8BA58
Ex: 662810730
AXT2W_TSE
Se: 301/24
Im: 18/25
Ax: H94.4 (COI)

A_F

LABORATOIRES Dr. HINDI
VANESSA BASSIL
1988 Aug 03 F VANESSA
Acc: CEREB
2021 Jan 06
Acq Tm: 10:13:54.73

384 x 288

R_F

L_H

ET: 15
TR: 5050.7
TE: 100.0
MULTI COIL
5.0thk/1.0sp
Lin:DCM / Lin:DCM / Id:ID
W:1814 L:1043

P_H

DFOV: 23.0 x 23.0cm

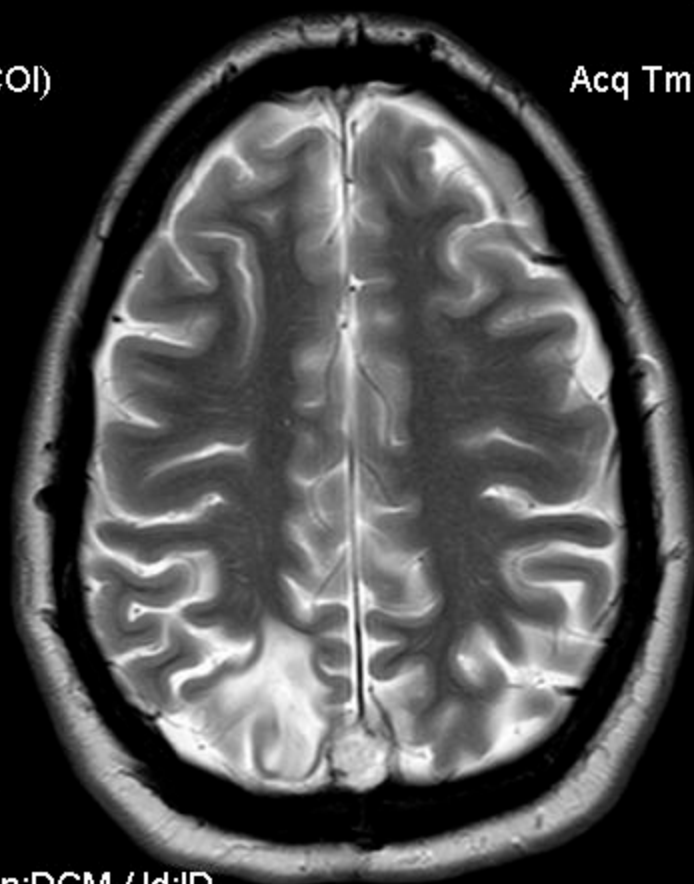

1.5T PHILIPS-3D8BA58
Ex: 662810730
AXT2W_TSE
Se: 301/24
Im: 17/25
Ax: H88.4 (COI)

A_F

LABORATOIRES Dr. HINDI
VANESSA BASSIL
1988 Aug 03 F VANESSA
Acc: CEREB
2021 Jan 06
Acq Tm: 10:13:54.73

384 x 288

R_F

L_H

ET: 15
TR: 5050.7
TE: 100.0
MULTI COIL
5.0thk/1.0sp
Lin:DCM / Lin:DCM / Id:ID
W:1814 L:1044

P_H

DFOV: 23.0 x 23.0cm



1.5T PHILIPS-3D8BA58
Ex: 662810730
AXT2W_TSE
Se: 301/24
Im: 16/25
Ax: H82.4 (COI)

A_F

LABORATOIRES Dr. HINDI
VANESSA BASSIL
1988 Aug 03 F VANESSA
Acc: CEREB
2021 Jan 06
Acq Tm: 10:13:54.73

384 x 288

R_F

L_H

ET: 15
TR: 5050.7
TE: 100.0
MULTI COIL
5.0thk/1.0sp
Lin:DCM / Lin:DCM / Id:ID
W:1845 L:1061

P_H

DFOV: 23.0 x 23.0cm

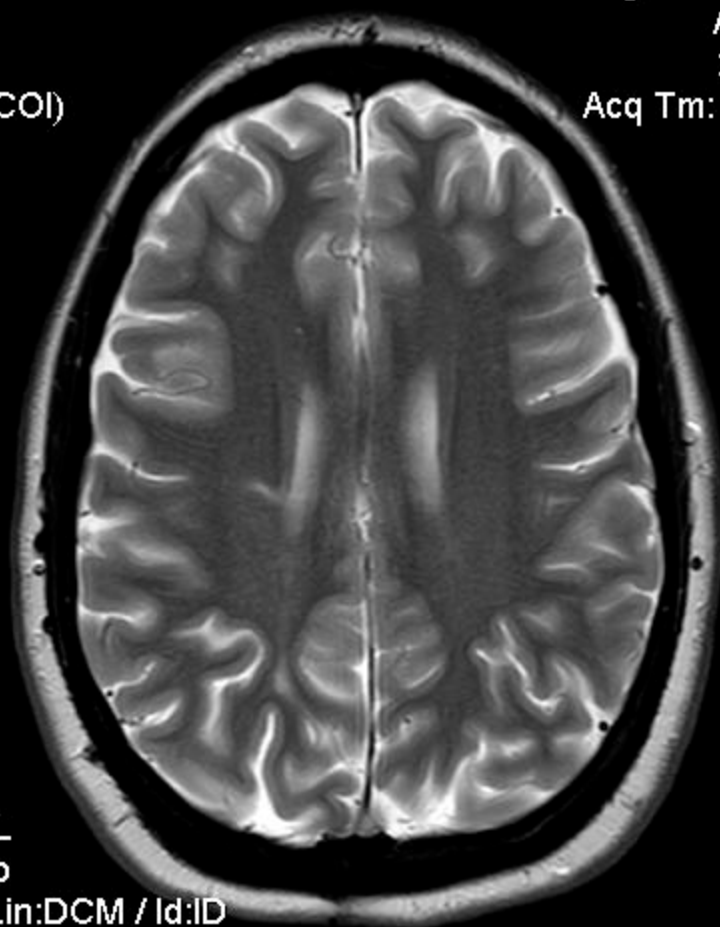

1.5T PHILIPS-3D8BA58
Ex: 662810730
AXT2W_TSE
Se: 301/24
Im: 15/25
Ax: H76.4 (COI)

A_F

LABORATOIRES Dr. HINDI
VANESSA BASSIL
1988 Aug 03 F VANESSA
Acc: CEREB
2021 Jan 06
Acq Tm: 10:13:54.73

384 x 288

R_F

L_H

ET: 15
TR: 5050.7
TE: 100.0
MULTI COIL
5.0thk/1.0sp
Lin:DCM / Lin:DCM / Id:ID
W:1814 L:1044

P_H

DFOV: 23.0 x 23.0cm

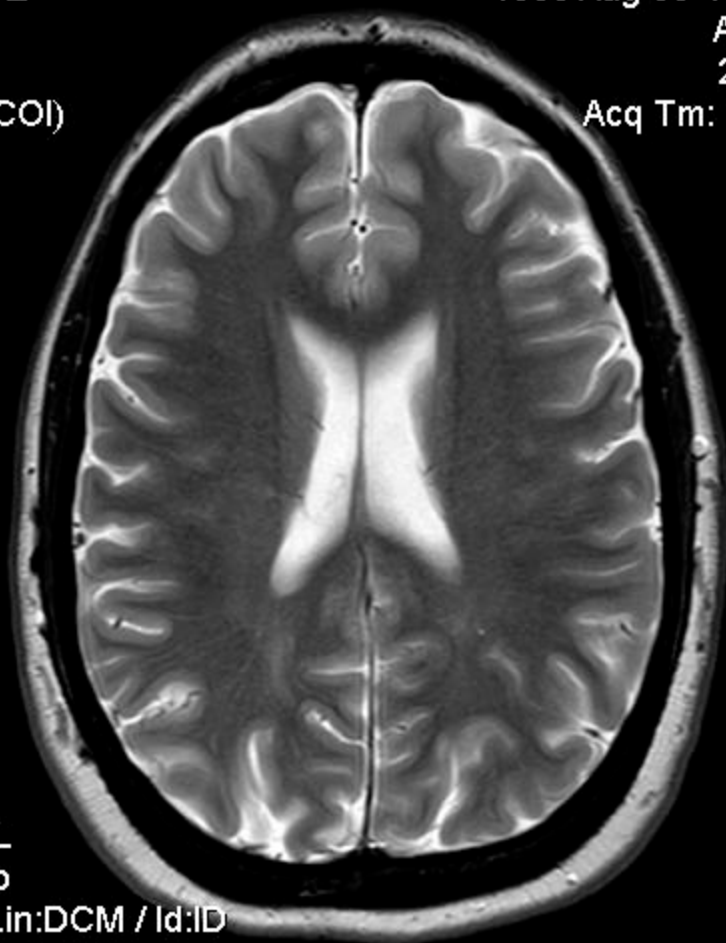

1.5T PHILIPS-3D8BA58
Ex: 662810730
AXT2W_TSE
Se: 301/24
Im: 14/25
Ax: H70.5 (COI)

A_F

LABORATOIRES Dr. HINDI
VANESSA BASSIL
1988 Aug 03 F VANESSA
Acc: CEREB
2021 Jan 06
Acq Tm: 10:13:54.73

384 x 288

R_F

L_H

ET: 15
TR: 5050.7
TE: 100.0
MULTI COIL
5.0thk/1.0sp
Lin:DCM / Lin:DCM / Id:ID
W:1889 L:1086

P_H

DFOV: 23.0 x 23.0cm

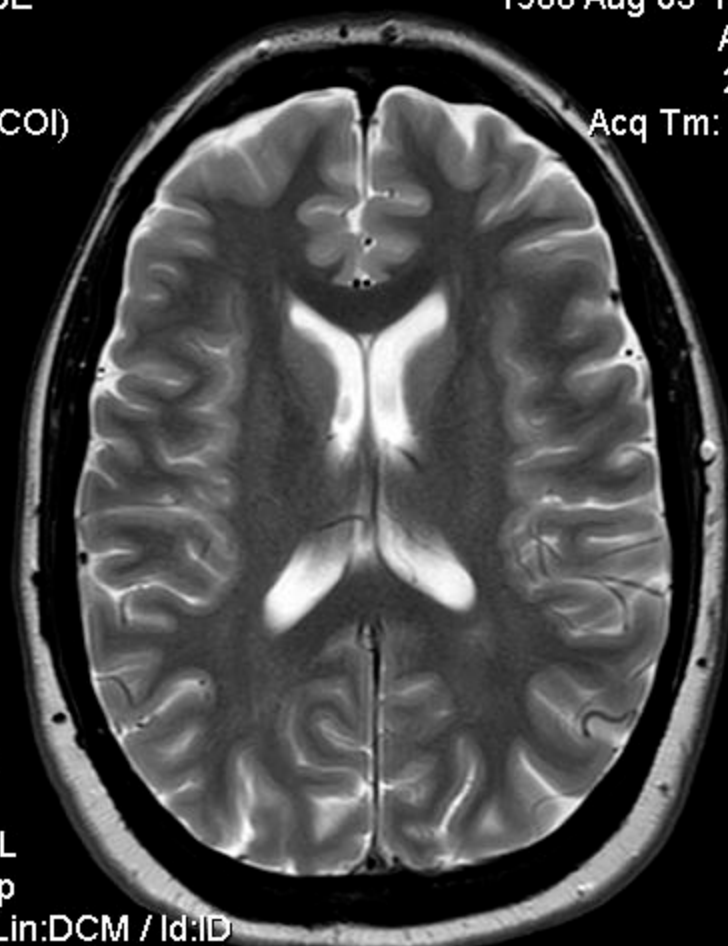

1.5T PHILIPS-3D8BA58
Ex: 662810730
AXT2W_TSE
Se: 301/24
Im: 13/25
Ax: H64.5 (COI)

A_F

LABORATOIRES Dr. HINDI
VANESSA BASSIL
1988 Aug 03 F VANESSA
Acc: CEREB
2021 Jan 06
Acq Tm: 10:13:54.73

384 x 288

R_F

L_H

ET: 15
TR: 5050.7
TE: 100.0
MULTI COIL
5.0thk/1.0sp
Lin:DCM / Lin:DCM / Id:ID
W:1860 L:1070

P_H

DFOV: 23.0 x 23.0cm

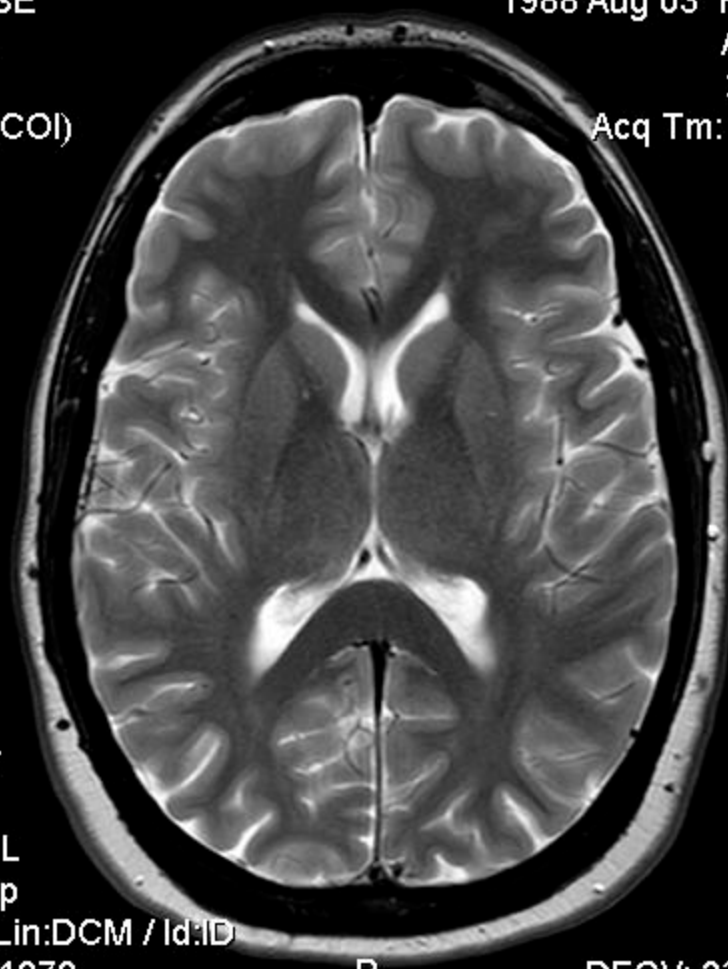

1.5T PHILIPS-3D8BA58
Ex: 662810730
AXT2W_TSE
Se: 301/24
Im: 12/25
Ax: H58.5 (COI)

A_F

LABORATOIRES Dr. HINDI
VANESSA BASSIL
1988 Aug 03 F VANESSA
Acc: CEREB
2021 Jan 06
Acq Tm: 10:13:54.73

384 x 288

R_F

L_H

ET: 15
TR: 5050.7
TE: 100.0
MULTI COIL
5.0thk/1.0sp
Lin:DCM / Lin:DCM / Id:ID
W:1866 L:1073

P_H

DFOV: 23.0 x 23.0cm

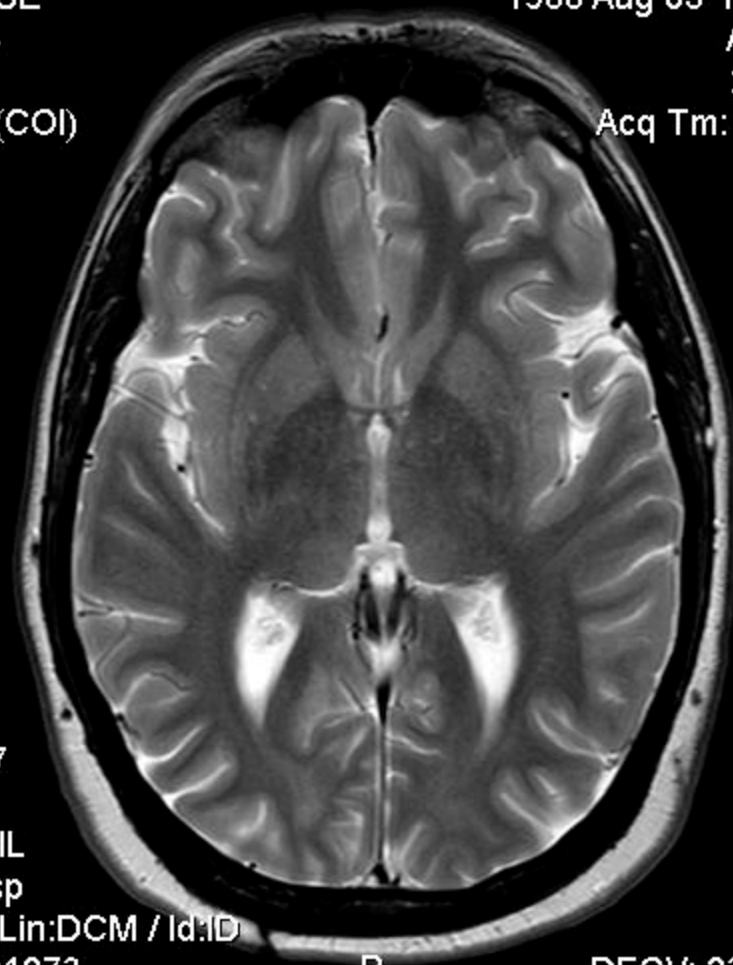

1.5T PHILIPS-3D8BA58
Ex: 662810730
AXT2W_TSE
Se: 301/24
Im: 11/25
Ax: H52.5 (COI)

A_F

LABORATOIRES Dr. HINDI
VANESSA BASSIL
1988 Aug 03 F VANESSA
Acc: CEREB
2021 Jan 06
Acq Tm: 10:13:54.73

384 x 288

R_F

L_H

ET: 15
TR: 5050.7
TE: 100.0
MULTI COIL
5.0thk/1.0sp
Lin:DCM / Lin:DCM / Id:ID
W:1865 L:1073

P_H

DFOV: 23.0 x 23.0cm

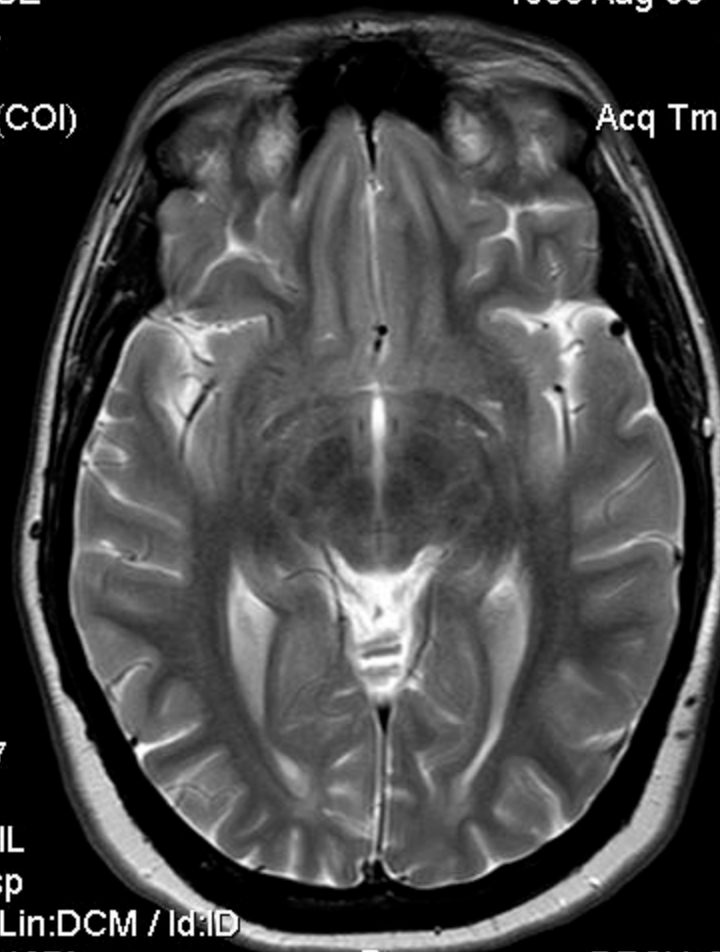

1.5T PHILIPS-3D8BA58
Ex: 662810730
AXT2W_TSE
Se: 301/24
Im: 10/25
Ax: H46.6 (COI)

A_F

LABORATOIRES Dr. HINDI
VANESSA BASSIL
1988 Aug 03 F VANESSA
Acc: CEREB
2021 Jan 06
Acq Tm: 10:13:54.73

384 x 288

R_F

L_H

ET: 15
TR: 5050.7
TE: 100.0
MULTI COIL
5.0thk/1.0sp
Lin:DCM / Lin:DCM / Id:ID
W:1879 L:1081

P_H

DFOV: 23.0 x 23.0cm

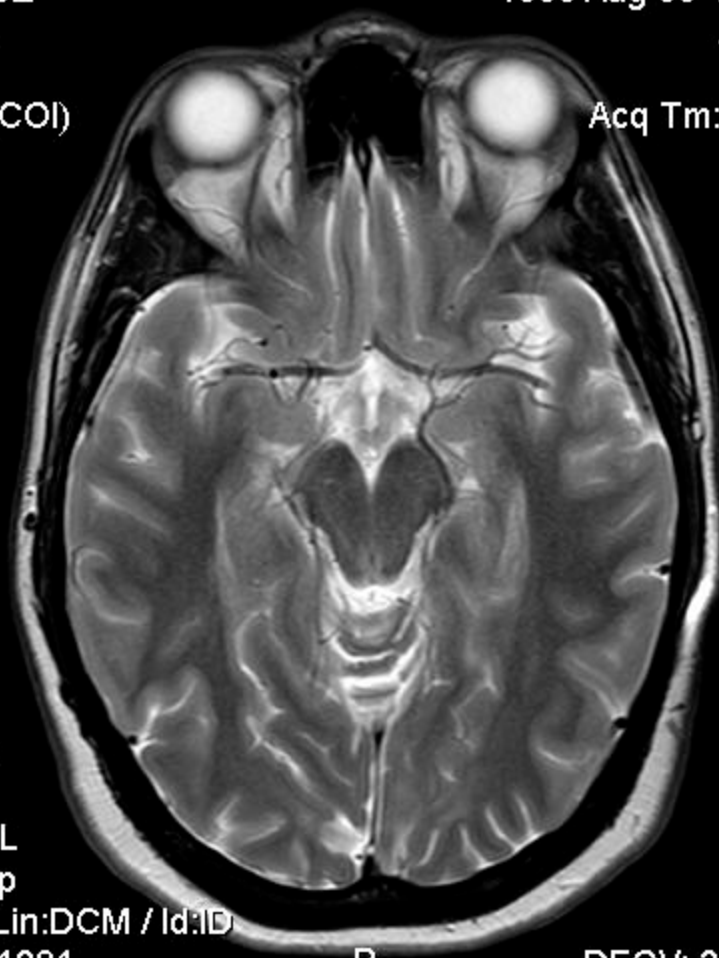

1.5T PHILIPS-3D8BA58
Ex: 662810730
AXT2W_TSE
Se: 301/24
Im: 9/25
Ax: H40.6 (COI)

A_F

LABORATOIRES Dr. HINDI
VANESSA BASSIL
1988 Aug 03 F VANESSA
Acc: CEREB
2021 Jan 06
Acq Tm: 10:13:54.73

384 x 288

R_F

L_H

ET: 15
TR: 5050.7
TE: 100.0
MULTI COIL
5.0thk/1.0sp
Lin:DCM / Lin:DCM / Id:ID
W:1855 L:1067

P_H

DFOV: 23.0 x 23.0cm



1.5T PHILIPS-3D8BA58
Ex: 662810730
AXT2W_TSE
Se: 301/24
Im: 8/25
Ax: H34.6 (COI)

A_F

LABORATOIRES Dr. HINDI
VANESSA BASSIL
1988 Aug 03 F VANESSA
Acc: CEREB
2021 Jan 06
Acq Tm: 10:13:54.73

384 x 288

R_F

L_H

ET: 15
TR: 5050.7
TE: 100.0
MULTI COIL
5.0thk/1.0sp
Lin:DCM / Lin:DCM / Id:ID
W:1907 L:1097

P_H

DFOV: 23.0 x 23.0cm

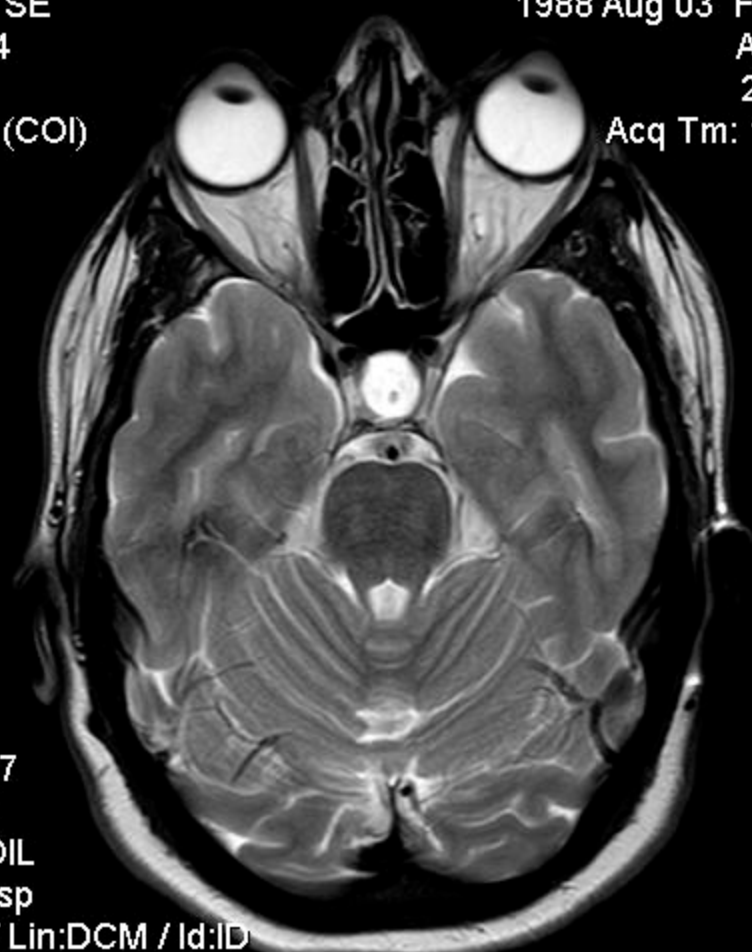

1.5T PHILIPS-3D8BA58
Ex: 662810730
AXT2W_TSE
Se: 301/24
Im: 7/25
Ax: H28.7 (COI)

A_F

LABORATOIRES Dr. HINDI
VANESSA BASSIL
1988 Aug 03 F VANESSA
Acc: CEREB
2021 Jan 06
Acq Tm: 10:13:54.73

384 x 288

R_F

L_H

ET: 15
TR: 5050.7
TE: 100.0
MULTI COIL
5.0thk/1.0sp
Lin:DCM / Lin:DCM / Id:ID
W:1901 L:1094

P_H

DFOV: 23.0 x 23.0cm



1.5T PHILIPS-3D8BA58
Ex: 662810730
AXT2W_TSE
Se: 301/24
Im: 6/25
Ax: H22.7 (COI)

A_F

LABORATOIRES Dr. HINDI
VANESSA BASSIL
1988 Aug 03 F VANESSA
Acc: CEREB
2021 Jan 06
Acq Tm: 10:13:54.73

384 x 288

R_F

L_H

ET: 15
TR: 5050.7
TE: 100.0
MULTI COIL
5.0thk/1.0sp
Lin:DCM / Lin:DCM / Id:ID
W:1816 L:1045

P_H

DFOV: 23.0 x 23.0cm



1.5T PHILIPS-3D8BA58
Ex: 662810730
AXT2W_TSE
Se: 301/24
Im: 5/25
Ax: H16.7 (COI)

A_F

LABORATOIRES Dr. HINDI
VANESSA BASSIL
1988 Aug 03 F VANESSA
Acc: CEREB
2021 Jan 06
Acq Tm: 10:13:54.73

384 x 288

R_F

L_H

ET: 15
TR: 5050.7
TE: 100.0
MULTI COIL
5.0thk/1.0sp
Lin:DCM / Lin:DCM / Id:ID
W:1744 L:1003

P_H

DFOV: 23.0 x 23.0cm

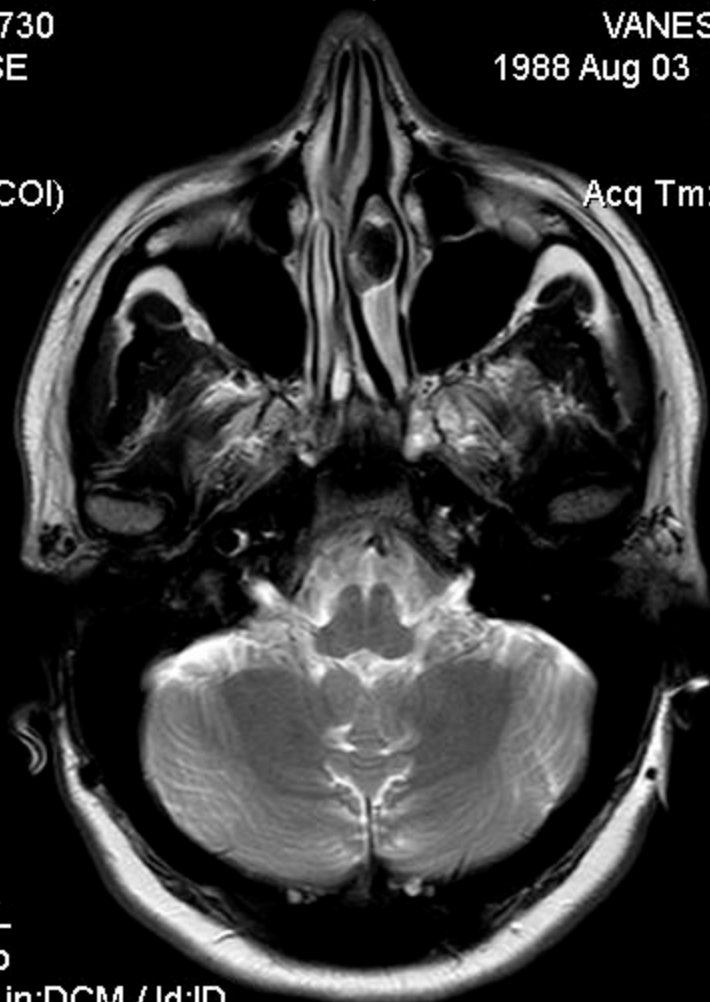

1.5T PHILIPS-3D8BA58
Ex: 662810730
AXT2W_TSE
Se: 301/24
Im: 4/25
Ax: H10.7 (COI)

LABORATOIRES Dr. HINDI
VANESSA BASSIL
1988 Aug 03 F VANESSA
Acc: CEREB
2021 Jan 06
Acq Tm: 10:13:54.73

384 x 288

R_F

L_H

ET: 15
TR: 5050.7
TE: 100.0
MULTI COIL
5.0thk/1.0sp
Lin:DCM / Lin:DCM / Id:ID
W:1703 L:980

P_H

DFOV: 23.0 x 23.0cm



1.5T PHILIPS-3D8BA58
Ex: 662810730
AXT2W_TSE
Se: 301/24
Im: 3/25
Ax: H4.8 (COI)

LABORATOIRES Dr. HINDI
VANESSA BASSIL
1988 Aug 03 F VANESSA
Acc: CEREB
2021 Jan 06
Acq Tm: 10:13:54.73

384 x 288

R_F

L_H

ET: 15
TR: 5050.7
TE: 100.0
MULTI COIL
5.0thk/1.0sp
Lin:DCM / Lin:DCM / Id:ID
W:1706 L:981

P_H

DFOV: 23.0 x 23.0cm

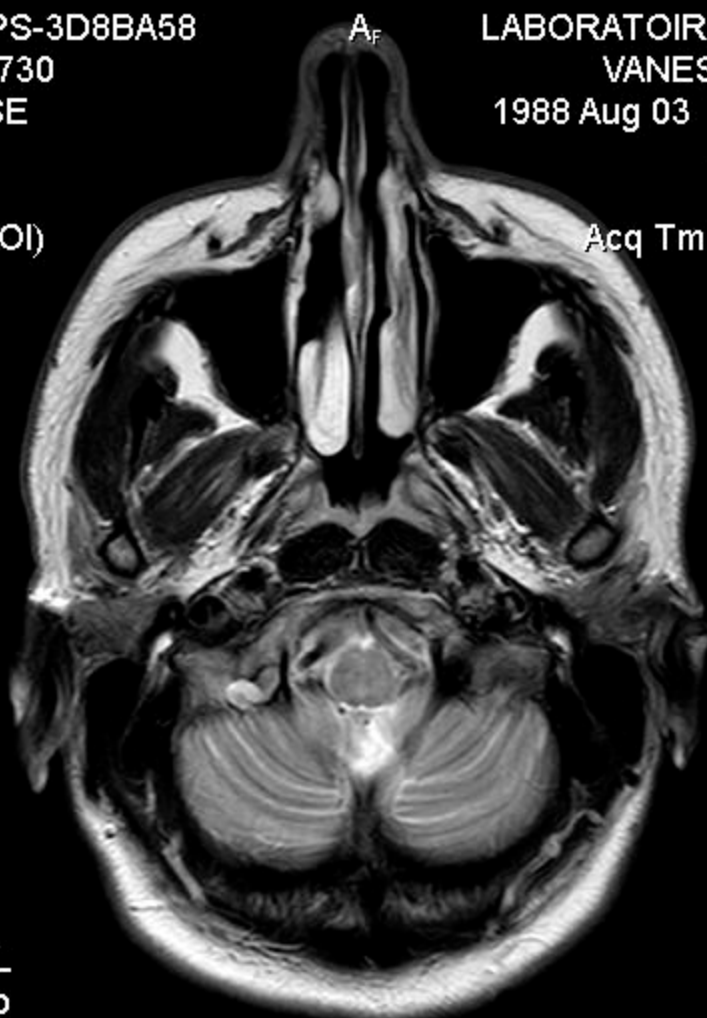

1.5T PHILIPS-3D8BA58
Ex: 662810730
AXT2W_TSE
Se: 301/24
Im: 2/25
Ax: F1.2 (COI)

LABORATOIRES Dr. HINDI
VANESSA BASSIL
1988 Aug 03 F VANESSA
Acc: CEREB
2021 Jan 06
Acq Tm: 10:13:54.73

384 x 288

R_F

L_H

ET: 15
TR: 5050.7
TE: 100.0
MULTI COIL
5.0thk/1.0sp
Lin:DCM / Lin:DCM / Id:ID
W:1698 L:977

P_H

DFOV: 23.0 x 23.0cm



1.5T PHILIPS-3D8BA58
Ex: 662810730
AXT2W_TSE
Se: 301/24
Im: 1/25
Ax: F7.2 (COI)

A_F

LABORATOIRES Dr. HINDI
VANESSA BASSIL
1988 Aug 03 F VANESSA
Acc: CEREB
2021 Jan 06
Acq Tm: 10:13:54.73

384 x 288

R_F

L_H

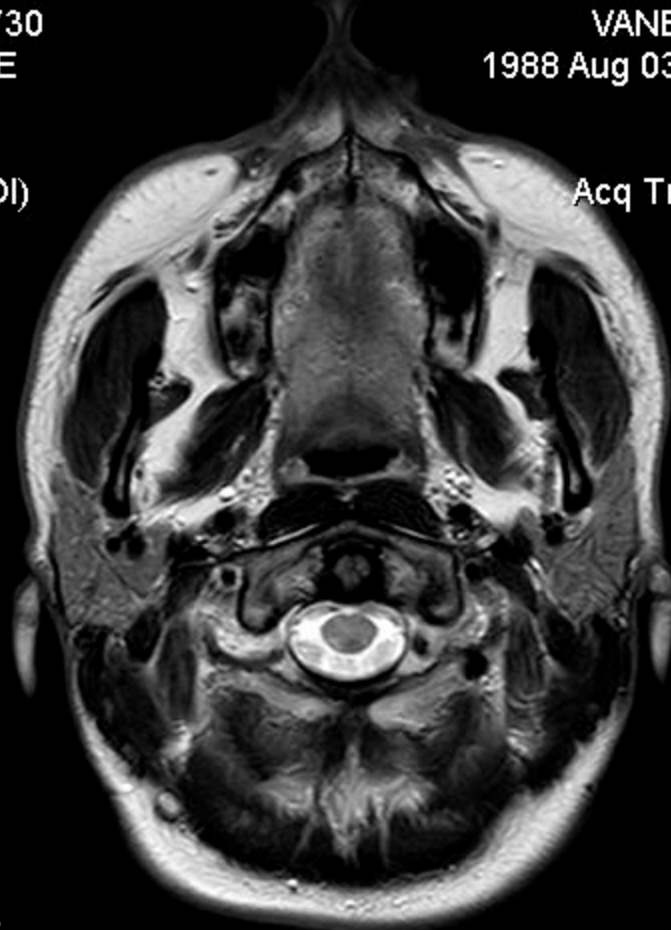

ET: 15
TR: 5050.7
TE: 100.0
MULTI COIL
5.0thk/1.0sp
Lin:DCM / Lin:DCM / Id:ID
W:1791 L:1030

P_H

DFOV: 23.0 x 23.0cm

1.5T PHILIPS-3D8BA68
Ex: 662810730
COR
Se: 205/24
Im: 53/53
Cor: P70.7 (COI)

H, LABORATOIRES Dr. HINDI
VANESSA BASSIL
1988 Aug 03 F VANESSA
Acc: CEREB
2021 Jan 06
Acq Tm: 10:09:02.57

1.5T PHILIPS-3D8BA68
Ex: 662810730
COR
Se: 205/24
Im: 52/53
Cor: P67.2 (COI)

H, LABORATOIRES Dr. HINDI
VANESSA BASSIL
1988 Aug 03 F VANESSA
Acc: CEREB
2021 Jan 06
Acq Tm: 10:09:02.57

256 x 255

256 x 255

R,

L, R,

L,

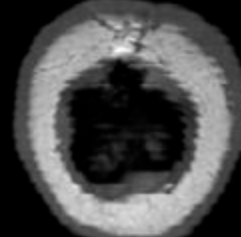
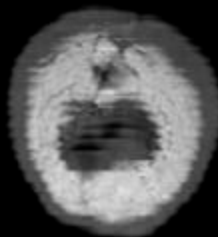

ET: 239
TR: 7.5
TE: 3.4
MULTI COIL
3.0thk/0.5sp
Lin:DCM / Lin:DCM / Id:ID
W:2143 L:1186

ET: 239
TR: 7.5
TE: 3.4
MULTI COIL
3.0thk/0.5sp
Lin:DCM / Lin:DCM / Id:ID
W:2143 L:1186

F,

DFOV: 25.6 x 25.6cm

F,

DFOV: 25.6 x 25.6cm

1.5T PHILIPS-3D8BA68
Ex: 862810730
COR
Se: 205/24
Im: 51/53
Cor: P83.8 (COI)

H, LABORATOIRES Dr. HINDI
VANESSA BASSIL
1988 Aug 03 F VANESSA
Acc: CEREB
2021 Jan 06
Acq Tm: 10:09:02.57

1.5T PHILIPS-3D8BA68
Ex: 862810730
COR
Se: 205/24
Im: 50/53
Cor: P80.3 (COI)

H, LABORATOIRES Dr. HINDI
VANESSA BASSIL
1988 Aug 03 F VANESSA
Acc: CEREB
2021 Jan 06
Acq Tm: 10:09:02.57



1.5T PHILIPS-3D8BA68
Ex: 862810730
COR
Se: 205/24
Im: 49/53
Cor: P56.8 (COI)

H, LABORATOIRES Dr. HINDI
VANESSA BASSIL
1988 Aug 03 F VANESSA
Acc: CEREB
2021 Jan 06
Acq Tm: 10:09:02.57

1.5T PHILIPS-3D8BA68
Ex: 862810730
COR
Se: 205/24
Im: 48/53
Cor: P53.4 (COI)

H, LABORATOIRES Dr. HINDI
VANESSA BASSIL
1988 Aug 03 F VANESSA
Acc: CEREB
2021 Jan 06
Acq Tm: 10:09:02.57

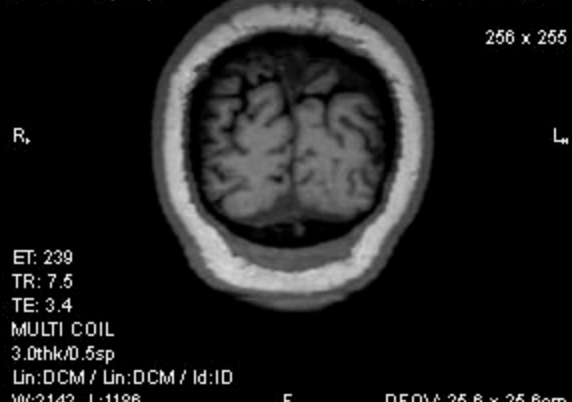

1.5T PHILIPS-3D8BA68
Ex: 862810730
COR
Se: 205/24
Im: 47/53
Cor: P49.9 (COI)

H, LABORATOIRES Dr. HINDI
VANESSA BASSIL
1988 Aug 03 F VANESSA
Acc: CEREB
2021 Jan 06
Acq Tm: 10:09:02.57

1.5T PHILIPS-3D8BA68
Ex: 862810730
COR
Se: 205/24
Im: 46/53
Cor: P46.5 (COI)

H, LABORATOIRES Dr. HINDI
VANESSA BASSIL
1988 Aug 03 F VANESSA
Acc: CEREB
2021 Jan 06
Acq Tm: 10:09:02.57

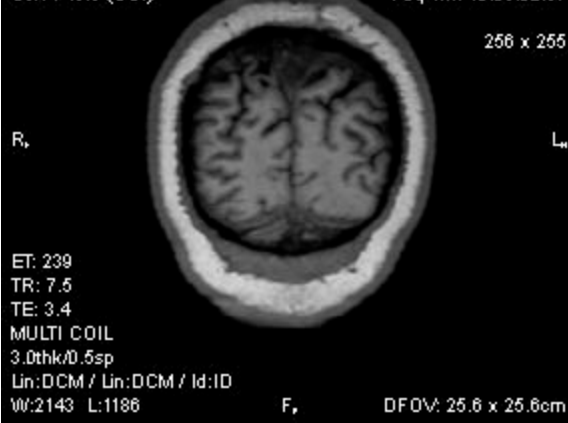

1.5T PHILIPS-3D8BA68
Ex: 862810730
COR
Se: 205/24
Im: 45/53
Cor: P43.0 (COI)

H, LABORATOIRES Dr. HINDI
VANESSA BASSIL
1988 Aug 03 F VANESSA
Acc: CEREB
2021 Jan 06
Acq Tm: 10:09:02.57

1.5T PHILIPS-3D8BA68
Ex: 862810730
COR
Se: 205/24
Im: 44/53
Cor: P39.6 (COI)

H, LABORATOIRES Dr. HINDI
VANESSA BASSIL
1988 Aug 03 F VANESSA
Acc: CEREB
2021 Jan 06
Acq Tm: 10:09:02.57

R,

ET: 239
TR: 7.5
TE: 3.4
MULTI COIL
3.0thk/0.5sp
Lin:DCM / Lin:DCM / Id:ID
W:2143 L:1186

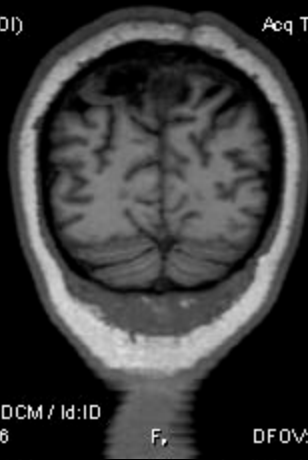

256 x 255

L, R,

ET: 239
TR: 7.5
TE: 3.4
MULTI COIL
3.0thk/0.5sp
Lin:DCM / Lin:DCM / Id:ID
W:2143 L:1186

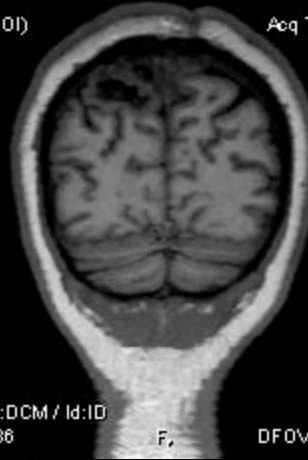

256 x 255

1.5T PHILIPS-3D8BA68
Ex: 862810730
COR
Se: 205/24
Im: 43/53
Cor: P36.1 (COI)

H, LABORATOIRES Dr. HINDI
VANESSA BASSIL
1988 Aug 03 F VANESSA
Acc: CEREB
2021 Jan 06
Acq Tm: 10:09:02.57

1.5T PHILIPS-3D8BA68
Ex: 862810730
COR
Se: 205/24
Im: 42/53
Cor: P32.7 (COI)

H, LABORATOIRES Dr. HINDI
VANESSA BASSIL
1988 Aug 03 F VANESSA
Acc: CEREB
2021 Jan 06
Acq Tm: 10:09:02.57

R,

ET: 239
TR: 7.5
TE: 3.4
MULTI COIL
3.0thk/0.5sp
Lin:DCM / Lin:DCM / Id:ID
W:2143 L:1186

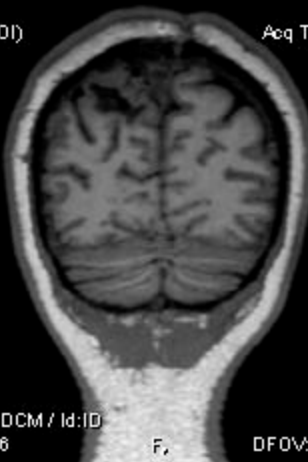

256 x 255

L, R,

ET: 239
TR: 7.5
TE: 3.4
MULTI COIL
3.0thk/0.5sp
Lin:DCM / Lin:DCM / Id:ID
W:2143 L:1186

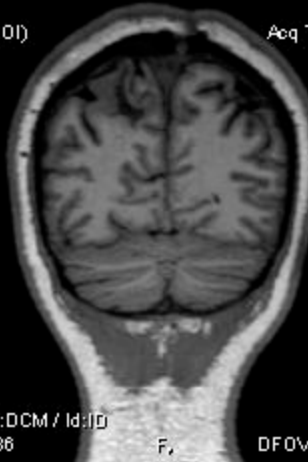

256 x 255

1.5T PHILIPS-3D8BA68
Ex: 862810730
COR
Se: 205/24
Im: 41/53
Cor: P29.2 (COI)

H, LABORATOIRES Dr. HINDI
VANESSA BASSIL
1988 Aug 03 F VANESSA
Acc: CEREB
2021 Jan 06
Acq Tm: 10:09:02.57

1.5T PHILIPS-3D8BA68
Ex: 862810730
COR
Se: 205/24
Im: 40/53
Cor: P25.8 (COI)

H, LABORATOIRES Dr. HINDI
VANESSA BASSIL
1988 Aug 03 F VANESSA
Acc: CEREB
2021 Jan 06
Acq Tm: 10:09:02.57

R,

ET: 239
TR: 7.5
TE: 3.4
MULTI COIL
3.0thk/0.5sp
Lin:DCM / Lin:DCM / Id:ID
W:2143 L:1186

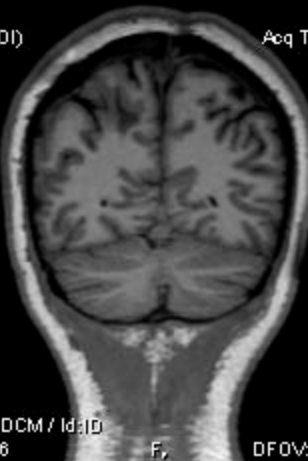

256 x 255

L, R,

ET: 239
TR: 7.5
TE: 3.4
MULTI COIL
3.0thk/0.5sp
Lin:DCM / Lin:DCM / Id:ID
W:2143 L:1186

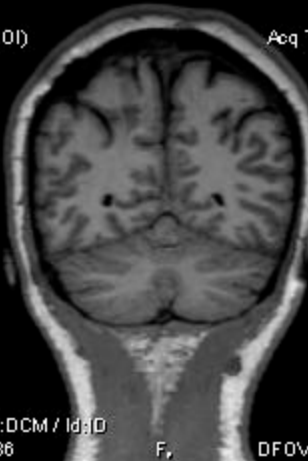

256 x 255

1.5T PHILIPS-3D8BA68
Ex: 862810730
COR
Se: 205/24
Im: 39/53
Cor: P22.3 (COI)

H, LABORATOIRES Dr. HINDI
VANESSA BASSIL
1988 Aug 03 F VANESSA
Acc: CEREB
2021 Jan 06
Acq Tm: 10:09:02.57

1.5T PHILIPS-3D8BA68
Ex: 862810730
COR
Se: 205/24
Im: 38/53
Cor: P18.9 (COI)

H, LABORATOIRES Dr. HINDI
VANESSA BASSIL
1988 Aug 03 F VANESSA
Acc: CEREB
2021 Jan 06
Acq Tm: 10:09:02.57

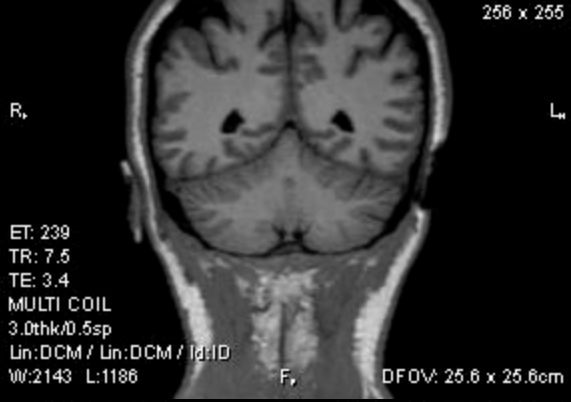
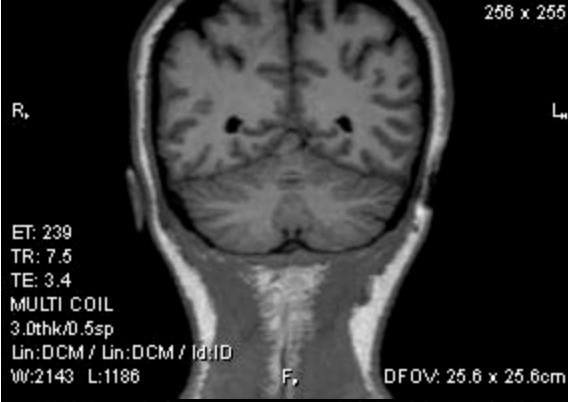

1.5T PHILIPS-3D8BA68
Ex: 862810730
COR
Se: 205/24
Im: 37/53
Cor: P15.4 (COI)

H, LABORATOIRES Dr. HINDI
VANESSA BASSIL
1988 Aug 03 F VANESSA
Acc: CEREB
2021 Jan 06
Acq Tm: 10:09:02.57

1.5T PHILIPS-3D8BA68
Ex: 862810730
COR
Se: 205/24
Im: 36/53
Cor: P12.0 (COI)

H, LABORATOIRES Dr. HINDI
VANESSA BASSIL
1988 Aug 03 F VANESSA
Acc: CEREB
2021 Jan 06
Acq Tm: 10:09:02.57

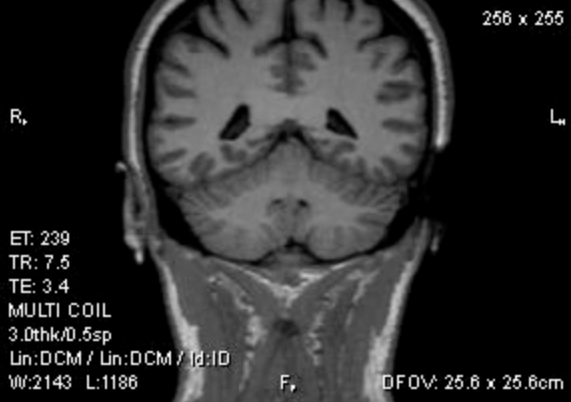
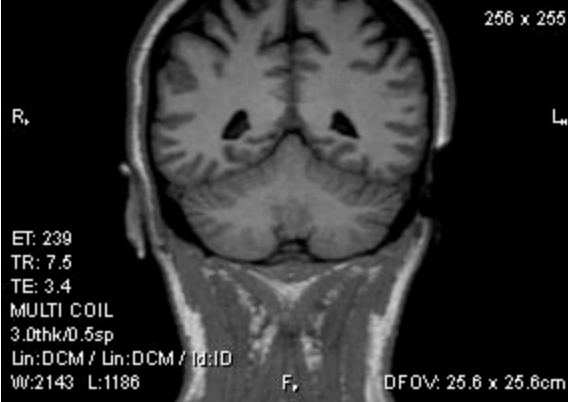

1.5T PHILIPS-3D8BA68
Ex: 862810730
COR
Se: 205/24
Im: 35/53
Cor: P8.5 (COI)

H, LABORATOIRES Dr. HINDI
VANESSA BASSIL
1988 Aug 03 F VANESSA
Acc: CEREB
2021 Jan 06
Acq Tm: 10:09:02.57

1.5T PHILIPS-3D8BA68
Ex: 862810730
COR
Se: 205/24
Im: 34/53
Cor: P5.1 (COI)

H, LABORATOIRES Dr. HINDI
VANESSA BASSIL
1988 Aug 03 F VANESSA
Acc: CEREB
2021 Jan 06
Acq Tm: 10:09:02.57

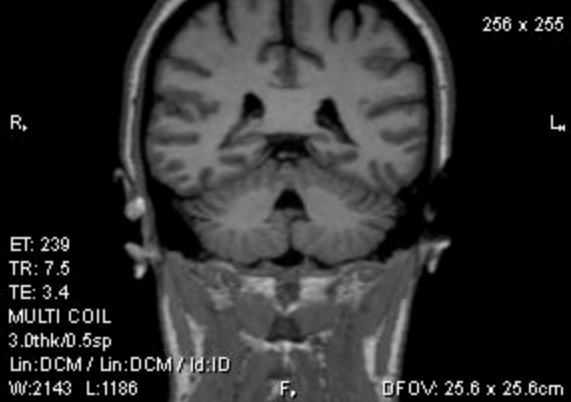
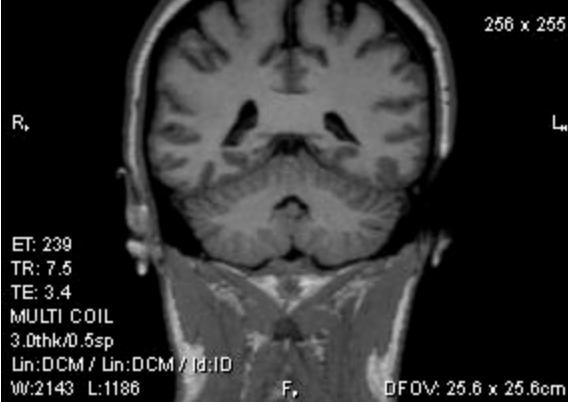

1.5T PHILIPS-3D8BA68
Ex: 862810730
COR
Se: 205/24
Im: 33/53
Cor: P1.6 (COI)

H, LABORATOIRES Dr. HINDI
VANESSA BASSIL
1988 Aug 03 F VANESSA
Acc: CEREB
2021 Jan 06
Acq Tm: 10:09:02.57

1.5T PHILIPS-3D8BA68
Ex: 862810730
COR
Se: 205/24
Im: 32/53
Cor: A1.9 (COI)

H, LABORATOIRES Dr. HINDI
VANESSA BASSIL
1988 Aug 03 F VANESSA
Acc: CEREB
2021 Jan 06
Acq Tm: 10:09:02.57



1.5T PHILIPS-3D8BA68
Ex: 862810730
COR
Se: 205/24
Im: 31/53
Cor: A5.3 (COI)

H, LABORATOIRES Dr. HINDI
VANESSA BASSIL
1988 Aug 03 F VANESSA
Acc: CEREB
2021 Jan 06
Acq Tm: 10:09:02.57

1.5T PHILIPS-3D8BA68
Ex: 862810730
COR
Se: 205/24
Im: 30/53
Cor: A8.8 (COI)

H, LABORATOIRES Dr. HINDI
VANESSA BASSIL
1988 Aug 03 F VANESSA
Acc: CEREB
2021 Jan 06
Acq Tm: 10:09:02.57

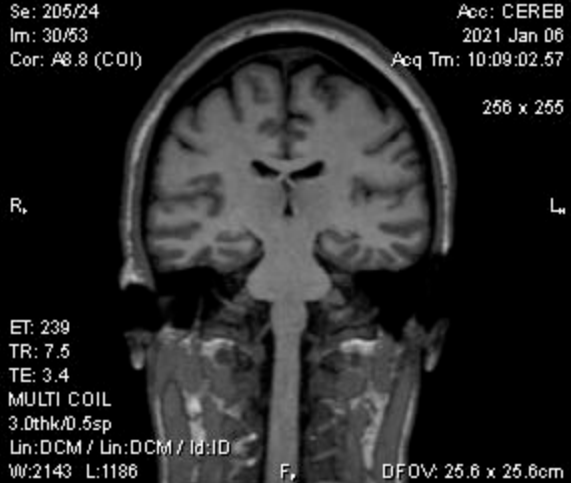
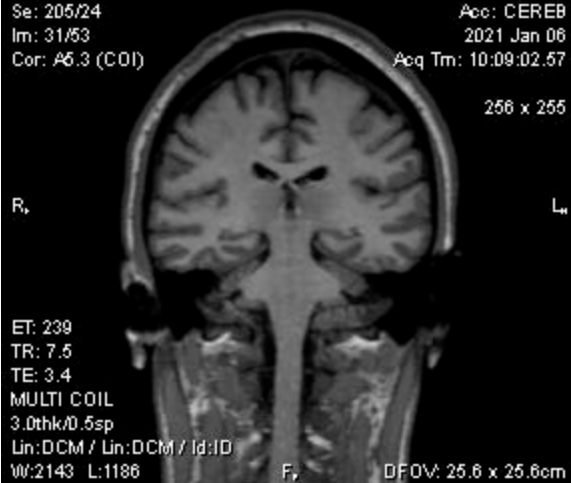

1.5T PHILIPS-3D8BA68
Ex: 862810730
COR
Se: 205/24
Im: 29/53
Cor: A12.2 (COI)

H, LABORATOIRES Dr. HINDI
VANESSA BASSIL
1988 Aug 03 F VANESSA
Acc: CEREB
2021 Jan 06
Acq Tm: 10:09:02.57

1.5T PHILIPS-3D8BA68
Ex: 862810730
COR
Se: 205/24
Im: 28/53
Cor: A15.7 (COI)

H, LABORATOIRES Dr. HINDI
VANESSA BASSIL
1988 Aug 03 F VANESSA
Acc: CEREB
2021 Jan 06
Acq Tm: 10:09:02.57

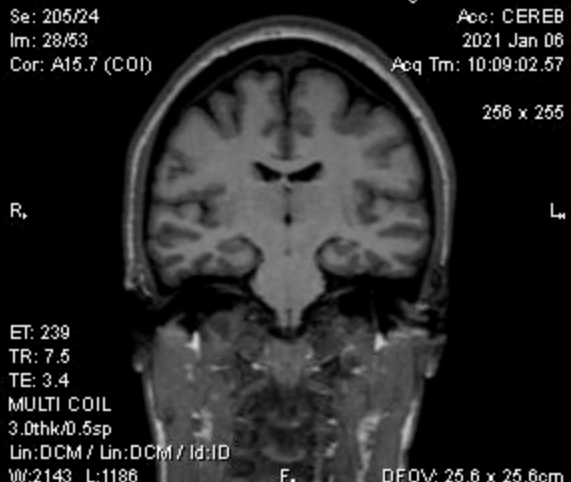
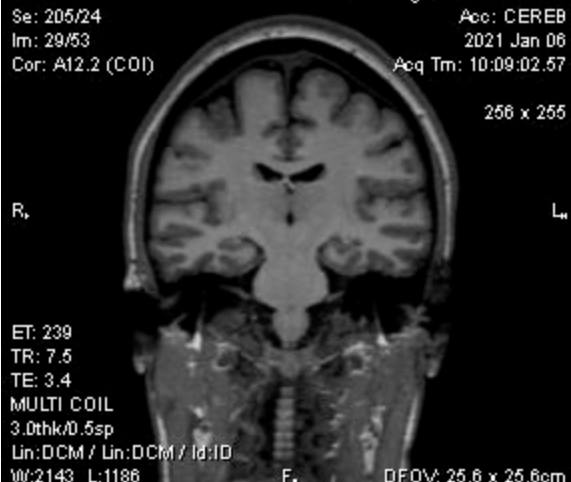

1.5T PHILIPS-3D8BA68
Ex: 862810730
COR
Se: 205/24
Im: 27/53
Cor: A19.1 (COI)

H, LABORATOIRES Dr. HINDI
VANESSA BASSIL
1988 Aug 03 F VANESSA
Acc: CEREB
2021 Jan 06
Acq Tm: 10:09:02.57

R,

ET: 239
TR: 7.5
TE: 3.4
MULTI COIL
3.0thk/0.5sp
Lin:DCM / Lin:DCM / Id:ID
W:2143 L:1186

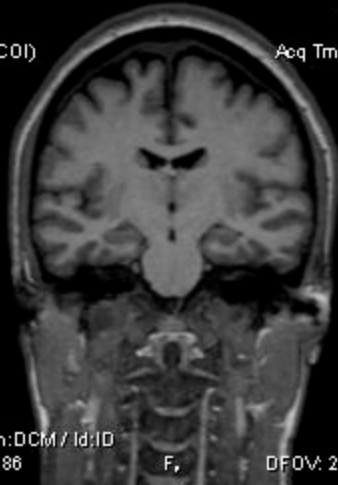

256 x 255

L, R,

ET: 239
TR: 7.5
TE: 3.4
MULTI COIL
3.0thk/0.5sp
Lin:DCM / Lin:DCM / Id:ID
W:2143 L:1186

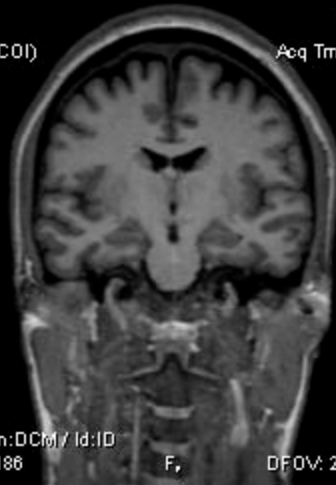

256 x 255

L,

1.5T PHILIPS-3D8BA68
Ex: 862810730
COR
Se: 205/24
Im: 25/53
Cor: A26.0 (COI)

H, LABORATOIRES Dr. HINDI
VANESSA BASSIL
1988 Aug 03 F VANESSA
Acc: CEREB
2021 Jan 06
Acq Tm: 10:09:02.57

R,

ET: 239
TR: 7.5
TE: 3.4
MULTI COIL
3.0thk/0.5sp
Lin:DCM / Lin:DCM / Id:ID
W:2143 L:1186

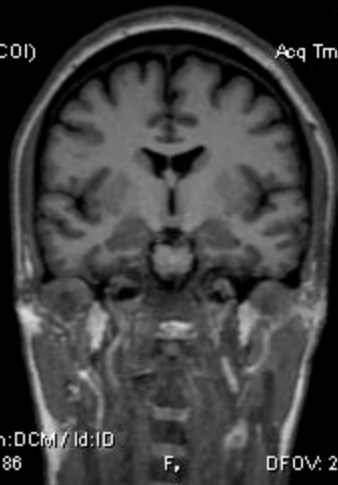

256 x 255

L, R,

ET: 239
TR: 7.5
TE: 3.4
MULTI COIL
3.0thk/0.5sp
Lin:DCM / Lin:DCM / Id:ID
W:2143 L:1186

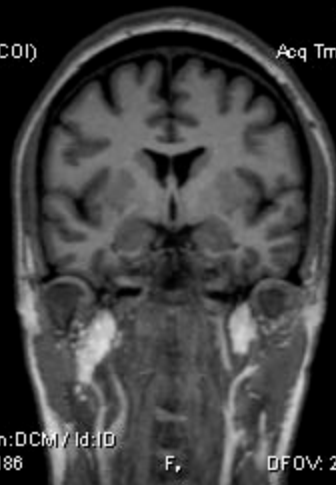

256 x 255

L,

1.5T PHILIPS-3D8BA68
Ex: 862810730
COR
Se: 205/24
Im: 23/53
Cor: A32.9 (COI)

H, LABORATOIRES Dr. HINDI
VANESSA BASSIL
1988 Aug 03 F VANESSA
Acc: CEREB
2021 Jan 06
Acq Tm: 10:09:02.57

R,

ET: 239
TR: 7.5
TE: 3.4
MULTI COIL
3.0thk/0.5sp
Lin:DCM / Lin:DCM / Id:ID
W:2143 L:1186

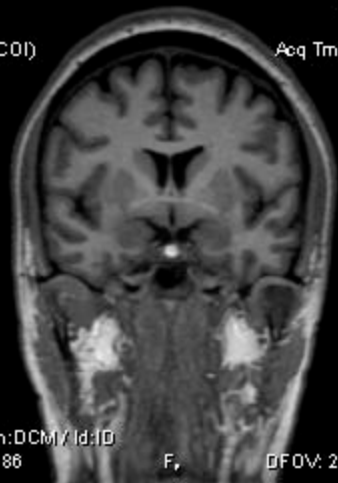

256 x 255

L, R,

ET: 239
TR: 7.5
TE: 3.4
MULTI COIL
3.0thk/0.5sp
Lin:DCM / Lin:DCM / Id:ID
W:2143 L:1186

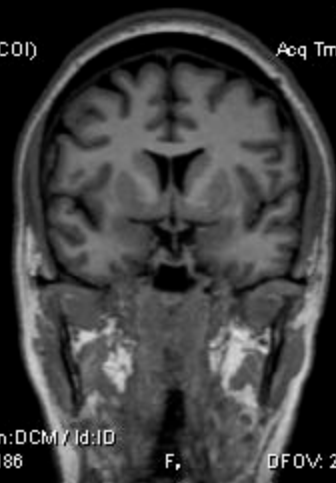

256 x 255

L,

1.5T PHILIPS-3D8BA68
Ex: 862810730
COR
Se: 205/24
Im: 21/53
Cor: A39.8 (COI)

H, LABORATOIRES Dr. HINDI
VANESSA BASSIL
1988 Aug 03 F VANESSA
Acc: CEREB
2021 Jan 06
Acq Tm: 10:09:02.57

1.5T PHILIPS-3D8BA68
Ex: 862810730
COR
Se: 205/24
Im: 20/53
Cor: A43.3 (COI)

H, LABORATOIRES Dr. HINDI
VANESSA BASSIL
1988 Aug 03 F VANESSA
Acc: CEREB
2021 Jan 06
Acq Tm: 10:09:02.57

R,

ET: 239
TR: 7.5
TE: 3.4
MULTI COIL
3.0thk/0.5sp
Lin:DCM / Lin:DCM / Id:ID
W:2143 L:1186

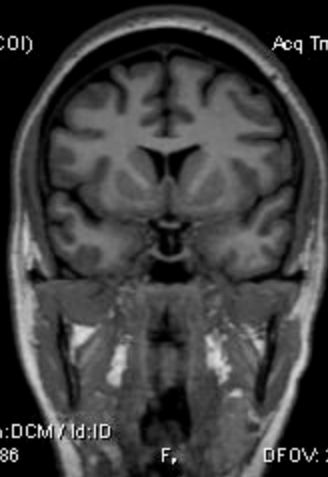

256 x 255

L, R,

ET: 239
TR: 7.5
TE: 3.4
MULTI COIL
3.0thk/0.5sp
Lin:DCM / Lin:DCM / Id:ID
W:2143 L:1186

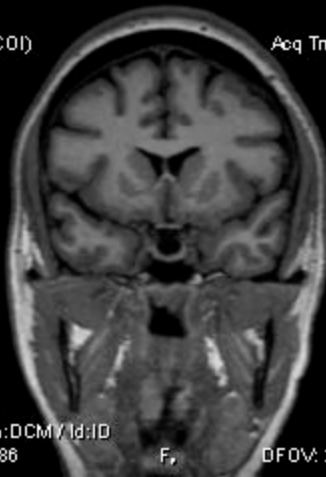

256 x 255

1.5T PHILIPS-3D8BA68
Ex: 862810730
COR
Se: 205/24
Im: 19/53
Cor: A46.7 (COI)

H, LABORATOIRES Dr. HINDI
VANESSA BASSIL
1988 Aug 03 F VANESSA
Acc: CEREB
2021 Jan 06
Acq Tm: 10:09:02.57

1.5T PHILIPS-3D8BA68
Ex: 862810730
COR
Se: 205/24
Im: 18/53
Cor: A60.2 (COI)

H, LABORATOIRES Dr. HINDI
VANESSA BASSIL
1988 Aug 03 F VANESSA
Acc: CEREB
2021 Jan 06
Acq Tm: 10:09:02.57

R,

ET: 239
TR: 7.5
TE: 3.4
MULTI COIL
3.0thk/0.5sp
Lin:DCM / Lin:DCM / Id:ID
W:2143 L:1186

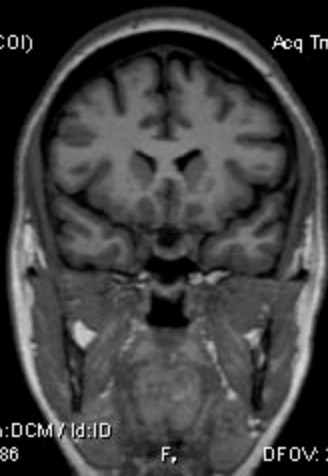

256 x 255

L, R,

ET: 239
TR: 7.5
TE: 3.4
MULTI COIL
3.0thk/0.5sp
Lin:DCM / Lin:DCM / Id:ID
W:2143 L:1186

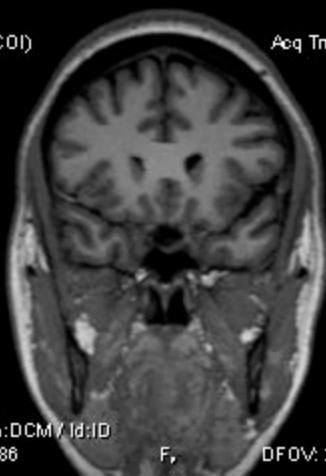

256 x 255

1.5T PHILIPS-3D8BA68
Ex: 862810730
COR
Se: 205/24
Im: 17/53
Cor: A63.6 (COI)

H, LABORATOIRES Dr. HINDI
VANESSA BASSIL
1988 Aug 03 F VANESSA
Acc: CEREB
2021 Jan 06
Acq Tm: 10:09:02.57

1.5T PHILIPS-3D8BA68
Ex: 862810730
COR
Se: 205/24
Im: 16/53
Cor: A67.1 (COI)

H, LABORATOIRES Dr. HINDI
VANESSA BASSIL
1988 Aug 03 F VANESSA
Acc: CEREB
2021 Jan 06
Acq Tm: 10:09:02.57

R,

ET: 239
TR: 7.5
TE: 3.4
MULTI COIL
3.0thk/0.5sp
Lin:DCM / Lin:DCM / Id:ID
W:2143 L:1186

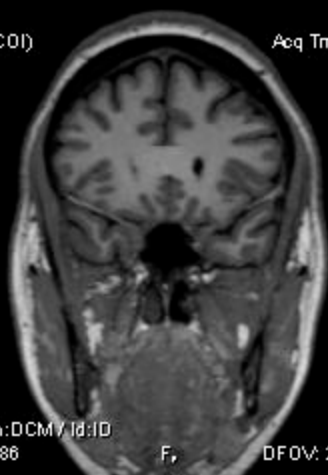

256 x 255

L, R,

ET: 239
TR: 7.5
TE: 3.4
MULTI COIL
3.0thk/0.5sp
Lin:DCM / Lin:DCM / Id:ID
W:2143 L:1186

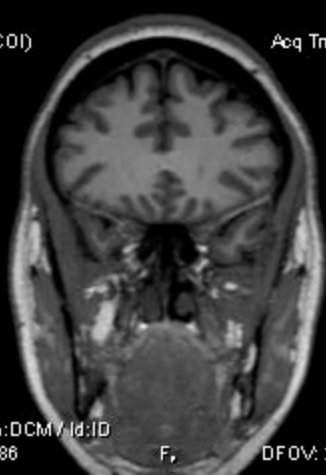

256 x 255

1.5T PHILIPS-3D8BA68
Ex: 862810730
COR
Se: 205/24
Im: 15/53
Cor: A60.6 (COI)

H, LABORATOIRES Dr. HINDI
VANESSA BASSIL
1988 Aug 03 F VANESSA
Acc: CEREB
2021 Jan 06
Acq Tm: 10:09:02.57

1.5T PHILIPS-3D8BA68
Ex: 862810730
COR
Se: 205/24
Im: 14/53
Cor: A64.0 (COI)

H, LABORATOIRES Dr. HINDI
VANESSA BASSIL
1988 Aug 03 F VANESSA
Acc: CEREB
2021 Jan 06
Acq Tm: 10:09:02.57

R,

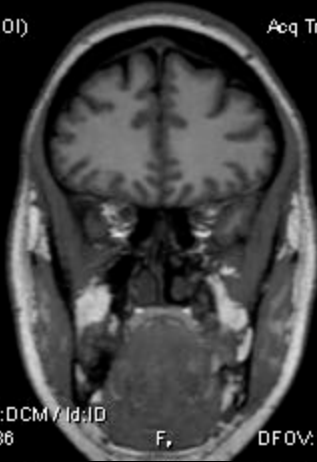

256 x 255

L, R,

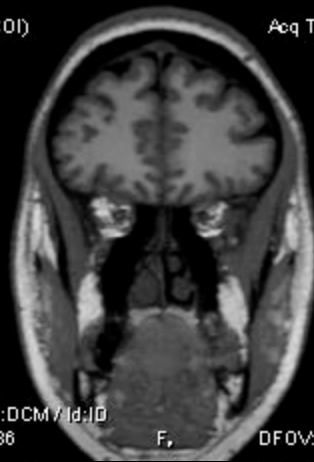

256 x 255

L,

ET: 239
TR: 7.5
TE: 3.4
MULTI COIL
3.0thk/0.5sp
Lin:DCM / Lin:DCM / Id:ID
W:2143 L:1186

F, DFOV: 25.6 x 25.6cm

ET: 239
TR: 7.5
TE: 3.4
MULTI COIL
3.0thk/0.5sp
Lin:DCM / Lin:DCM / Id:ID
W:2143 L:1186

F, DFOV: 25.6 x 25.6cm

1.5T PHILIPS-3D8BA68
Ex: 862810730
COR
Se: 205/24
Im: 13/53
Cor: A67.5 (COI)

H, LABORATOIRES Dr. HINDI
VANESSA BASSIL
1988 Aug 03 F VANESSA
Acc: CEREB
2021 Jan 06
Acq Tm: 10:09:02.57

1.5T PHILIPS-3D8BA68
Ex: 862810730
COR
Se: 205/24
Im: 12/53
Cor: A70.9 (COI)

H, LABORATOIRES Dr. HINDI
VANESSA BASSIL
1988 Aug 03 F VANESSA
Acc: CEREB
2021 Jan 06
Acq Tm: 10:09:02.57

R,

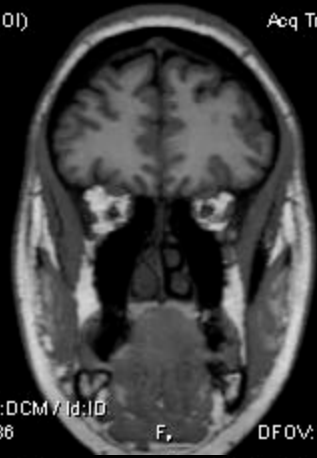

256 x 255

L, R,

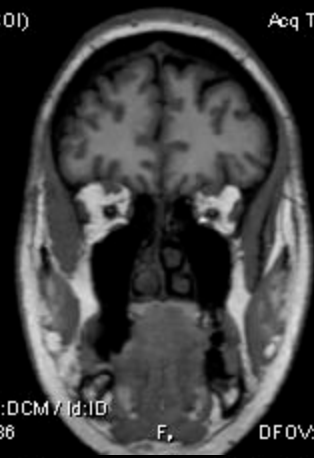

256 x 255

L,

ET: 239
TR: 7.5
TE: 3.4
MULTI COIL
3.0thk/0.5sp
Lin:DCM / Lin:DCM / Id:ID
W:2143 L:1186

F, DFOV: 25.6 x 25.6cm

ET: 239
TR: 7.5
TE: 3.4
MULTI COIL
3.0thk/0.5sp
Lin:DCM / Lin:DCM / Id:ID
W:2143 L:1186

F, DFOV: 25.6 x 25.6cm

1.5T PHILIPS-3D8BA68
Ex: 862810730
COR
Se: 205/24
Im: 11/53
Cor: A74.4 (COI)

H, LABORATOIRES Dr. HINDI
VANESSA BASSIL
1988 Aug 03 F VANESSA
Acc: CEREB
2021 Jan 06
Acq Tm: 10:09:02.57

1.5T PHILIPS-3D8BA68
Ex: 862810730
COR
Se: 205/24
Im: 10/53
Cor: A77.8 (COI)

H, LABORATOIRES Dr. HINDI
VANESSA BASSIL
1988 Aug 03 F VANESSA
Acc: CEREB
2021 Jan 06
Acq Tm: 10:09:02.57

R,

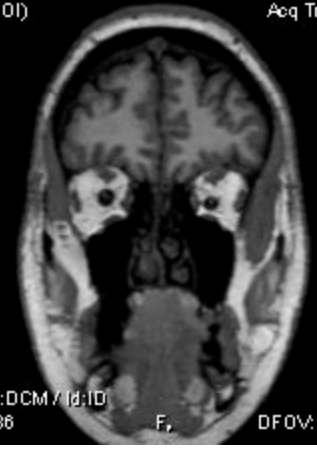

256 x 255

L, R,

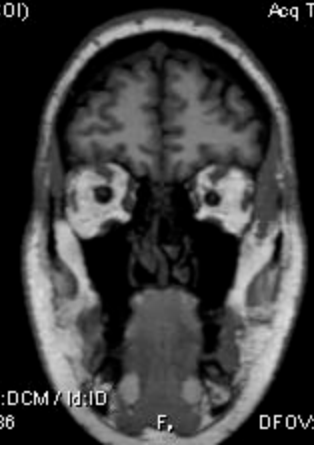

256 x 255

L,

ET: 239
TR: 7.5
TE: 3.4
MULTI COIL
3.0thk/0.5sp
Lin:DCM / Lin:DCM / Id:ID
W:2143 L:1186

F, DFOV: 25.6 x 25.6cm

ET: 239
TR: 7.5
TE: 3.4
MULTI COIL
3.0thk/0.5sp
Lin:DCM / Lin:DCM / Id:ID
W:2143 L:1186

F, DFOV: 25.6 x 25.6cm

1.5T PHILIPS-3D8BA68
Ex: 862810730
COR
Se: 205/24
Im: 9/53
Cor: A81.3 (COI)

H, LABORATOIRES Dr. HINDI
VANESSA BASSIL
1988 Aug 03 F VANESSA
Acc: CEREB
2021 Jan 06
Acq Tm: 10:09:02.57

1.5T PHILIPS-3D8BA68
Ex: 862810730
COR
Se: 205/24
Im: 8/53
Cor: A84.7 (COI)

H, LABORATOIRES Dr. HINDI
VANESSA BASSIL
1988 Aug 03 F VANESSA
Acc: CEREB
2021 Jan 06
Acq Tm: 10:09:02.57

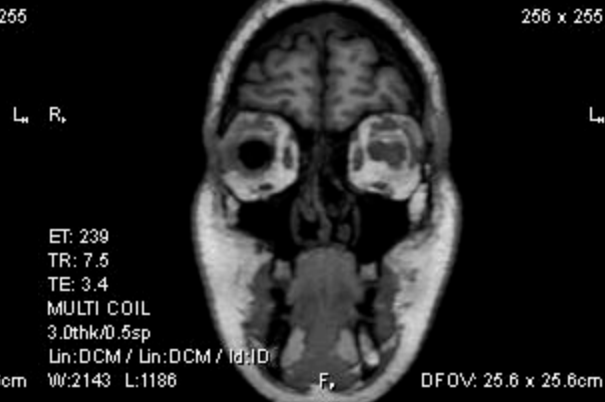
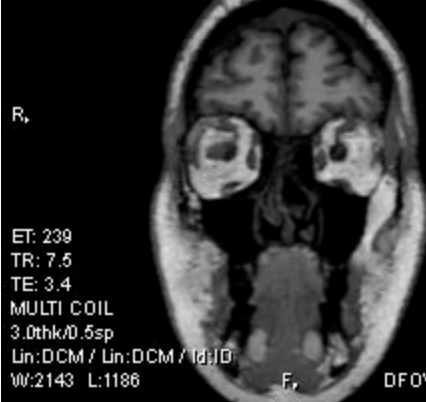

1.5T PHILIPS-3D8BA68
Ex: 862810730
COR
Se: 205/24
Im: 7/53
Cor: A88.2 (COI)

H, LABORATOIRES Dr. HINDI
VANESSA BASSIL
1988 Aug 03 F VANESSA
Acc: CEREB
2021 Jan 06
Acq Tm: 10:09:02.57

1.5T PHILIPS-3D8BA68
Ex: 862810730
COR
Se: 205/24
Im: 6/53
Cor: A91.6 (COI)

H, LABORATOIRES Dr. HINDI
VANESSA BASSIL
1988 Aug 03 F VANESSA
Acc: CEREB
2021 Jan 06
Acq Tm: 10:09:02.57

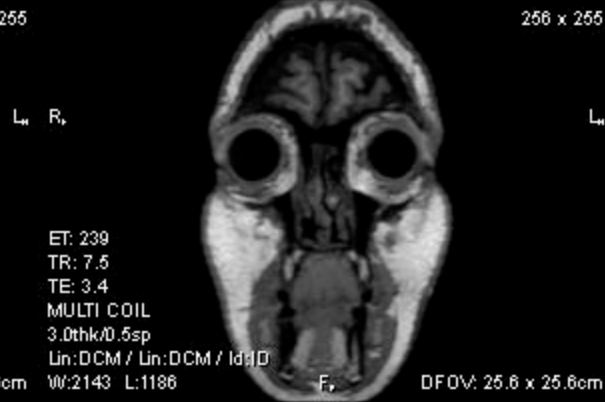
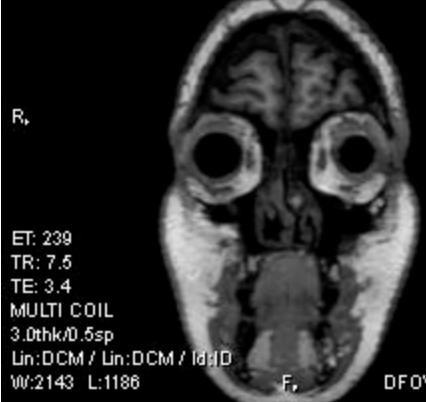

1.5T PHILIPS-3D8BA68
Ex: 862810730
COR
Se: 205/24
Im: 5/53
Cor: A95.1 (COI)

H, LABORATOIRES Dr. HINDI
VANESSA BASSIL
1988 Aug 03 F VANESSA
Acc: CEREB
2021 Jan 06
Acq Tm: 10:09:02.57

1.5T PHILIPS-3D8BA68
Ex: 862810730
COR
Se: 205/24
Im: 4/53
Cor: A98.5 (COI)

H, LABORATOIRES Dr. HINDI
VANESSA BASSIL
1988 Aug 03 F VANESSA
Acc: CEREB
2021 Jan 06
Acq Tm: 10:09:02.57

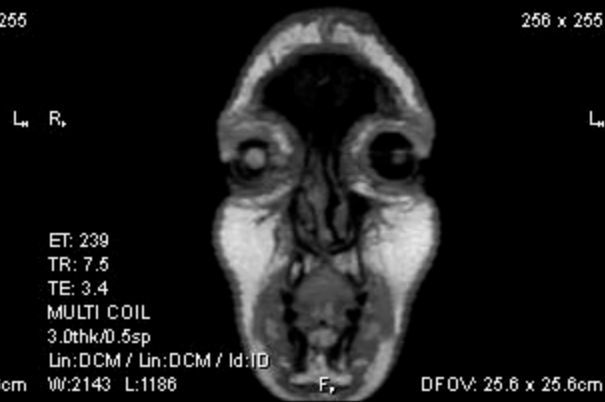
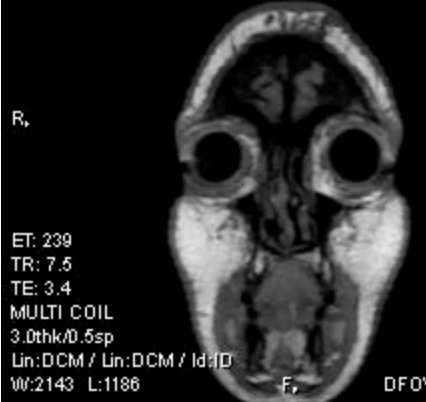

1.5T PHILIPS-3D8BA68
Ex: 862810730
COR
Se: 205/24
Im: 3/53
Cor: A102.0 (COI)

H, LABORATOIRES Dr. HINDI
VANESSA BASSIL
1988 Aug 03 F VANESSA
Acc: CEREB
2021 Jan 06
Acq Tm: 10:09:02.57

1.5T PHILIPS-3D8BA68
Ex: 862810730
COR
Se: 205/24
Im: 2/53
Cor: A105.4 (COI)

H, LABORATOIRES Dr. HINDI
VANESSA BASSIL
1988 Aug 03 F VANESSA
Acc: CEREB
2021 Jan 06
Acq Tm: 10:09:02.57

256 x 255

256 x 255

R,

L, R,

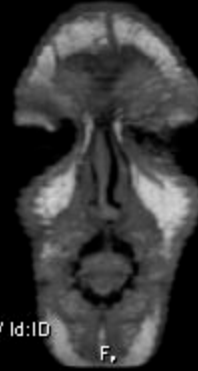
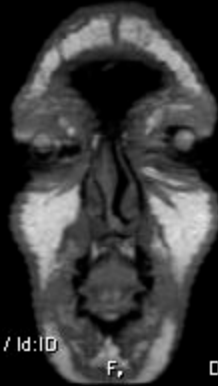

ET: 239
TR: 7.5
TE: 3.4
MULTI COIL
3.0thk/0.5sp
Lin:DCM / Lin:DCM / Id:ID
W:2143 L:1186

F,

DFOV: 25.6 x 25.6cm

ET: 239
TR: 7.5
TE: 3.4
MULTI COIL
3.0thk/0.5sp
Lin:DCM / Lin:DCM / Id:ID
W:2143 L:1186

F,

DFOV: 25.6 x 25.6cm

1.5T PHILIPS-3D8BA68
Ex: 862810730
COR
Se: 205/24
Im: 1/53
Cor: A108.9 (COI)

H, LABORATOIRES Dr. HINDI
VANESSA BASSIL
1988 Aug 03 F VANESSA
Acc: CEREB
2021 Jan 06
Acq Tm: 10:09:02.57

1.5T PHILIPS-3D8BA68
Ex: 862810730
COR
Se: 204/24
Im: 53/53
Cor: P70.7 (COI)

H, LABORATOIRES Dr. HINDI
VANESSA BASSIL
1988 Aug 03 F VANESSA
Acc: CEREB
2021 Jan 06
Acq Tm: 10:09:02.57

256 x 255

256 x 255

R,

L, R,

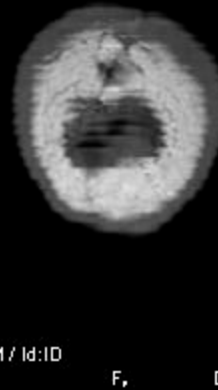
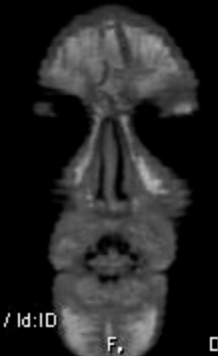

ET: 239
TR: 7.5
TE: 3.4
MULTI COIL
3.0thk/0.5sp
Lin:DCM / Lin:DCM / Id:ID
W:2143 L:1186

F,

DFOV: 25.6 x 25.6cm

ET: 239
TR: 7.5
TE: 3.4
MULTI COIL
3.0thk/0.5sp
Lin:DCM / Lin:DCM / Id:ID
W:2143 L:1186

F,

DFOV: 25.6 x 25.6cm

1.5T PHILIPS-3D8BA68
Ex: 862810730
COR
Se: 204/24
Im: 52/53
Cor: P87.2 (COI)

H, LABORATOIRES Dr. HINDI
VANESSA BASSIL
1988 Aug 03 F VANESSA
Acc: CEREB
2021 Jan 06
Acq Tm: 10:09:02.57

1.5T PHILIPS-3D8BA68
Ex: 862810730
COR
Se: 204/24
Im: 51/53
Cor: P83.8 (COI)

H, LABORATOIRES Dr. HINDI
VANESSA BASSIL
1988 Aug 03 F VANESSA
Acc: CEREB
2021 Jan 06
Acq Tm: 10:09:02.57

256 x 255

256 x 255

R,

L, R,

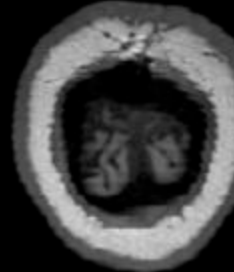
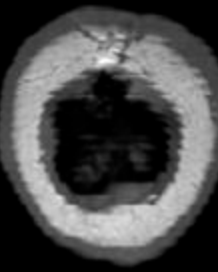

ET: 239
TR: 7.5
TE: 3.4
MULTI COIL
3.0thk/0.5sp
Lin:DCM / Lin:DCM / Id:ID
W:2143 L:1186

F,

DFOV: 25.6 x 25.6cm

ET: 239
TR: 7.5
TE: 3.4
MULTI COIL
3.0thk/0.5sp
Lin:DCM / Lin:DCM / Id:ID
W:2143 L:1186

F,

DFOV: 25.6 x 25.6cm

1.5T PHILIPS-3D8BA68
Ex: 862810730
COR
Se: 204/24
Im: 50/53
Cor: P60.3 (COI)

H, LABORATOIRES Dr. HINDI
VANESSA BASSIL
1988 Aug 03 F VANESSA
Acc: CEREB
2021 Jan 06
Acq Tm: 10:09:02.57

1.5T PHILIPS-3D8BA68
Ex: 862810730
COR
Se: 204/24
Im: 49/53
Cor: P56.8 (COI)

H, LABORATOIRES Dr. HINDI
VANESSA BASSIL
1988 Aug 03 F VANESSA
Acc: CEREB
2021 Jan 06
Acq Tm: 10:09:02.57

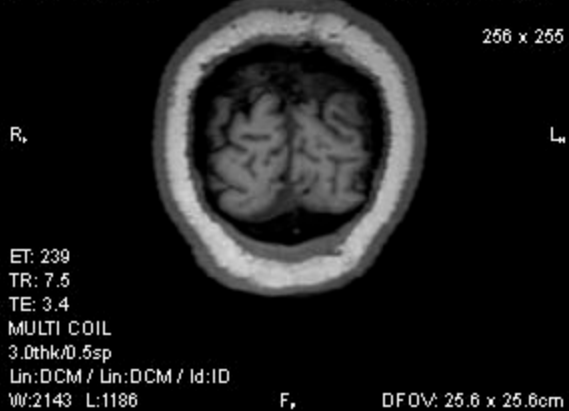

1.5T PHILIPS-3D8BA68
Ex: 862810730
COR
Se: 204/24
Im: 48/53
Cor: P53.4 (COI)

H, LABORATOIRES Dr. HINDI
VANESSA BASSIL
1988 Aug 03 F VANESSA
Acc: CEREB
2021 Jan 06
Acq Tm: 10:09:02.57

1.5T PHILIPS-3D8BA68
Ex: 862810730
COR
Se: 204/24
Im: 47/53
Cor: P49.9 (COI)

H, LABORATOIRES Dr. HINDI
VANESSA BASSIL
1988 Aug 03 F VANESSA
Acc: CEREB
2021 Jan 06
Acq Tm: 10:09:02.57

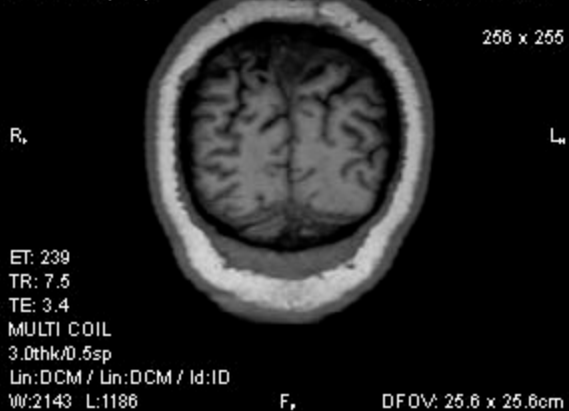
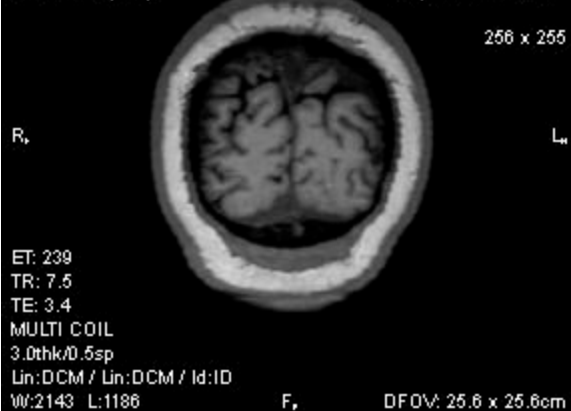

1.5T PHILIPS-3D8BA68
Ex: 862810730
COR
Se: 204/24
Im: 46/53
Cor: P46.5 (COI)

H, LABORATOIRES Dr. HINDI
VANESSA BASSIL
1988 Aug 03 F VANESSA
Acc: CEREB
2021 Jan 06
Acq Tm: 10:09:02.57

1.5T PHILIPS-3D8BA68
Ex: 862810730
COR
Se: 204/24
Im: 45/53
Cor: P43.0 (COI)

H, LABORATOIRES Dr. HINDI
VANESSA BASSIL
1988 Aug 03 F VANESSA
Acc: CEREB
2021 Jan 06
Acq Tm: 10:09:02.57

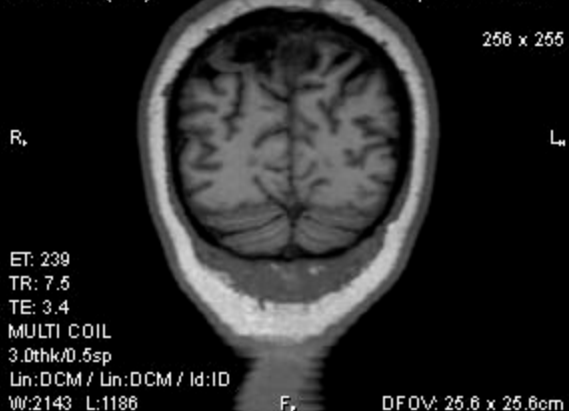
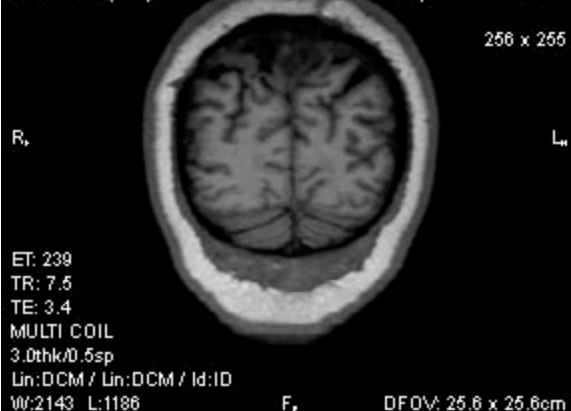

1.5T PHILIPS-3D8BA68
Ex: 862810730
COR
Se: 204/24
Im: 44/53
Cor: P39.6 (COI)

H, LABORATOIRES Dr. HINDI
VANESSA BASSIL
1988 Aug 03 F VANESSA
Acc: CEREB
2021 Jan 06
Acq Tm: 10:09:02.57

1.5T PHILIPS-3D8BA68
Ex: 862810730
COR
Se: 204/24
Im: 43/53
Cor: P36.1 (COI)

H, LABORATOIRES Dr. HINDI
VANESSA BASSIL
1988 Aug 03 F VANESSA
Acc: CEREB
2021 Jan 06
Acq Tm: 10:09:02.57

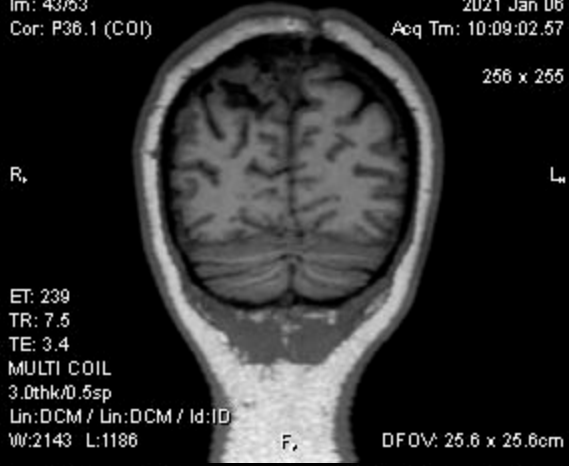
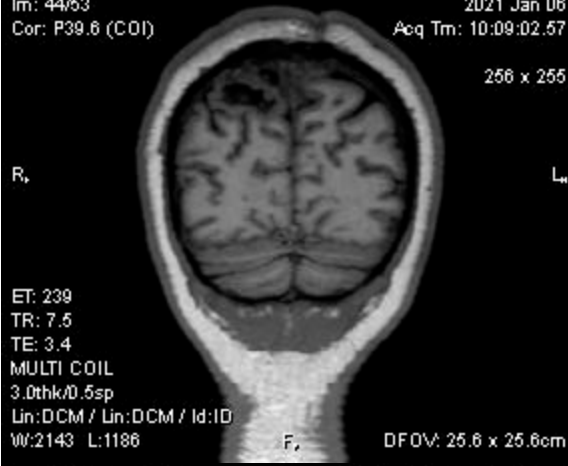

1.5T PHILIPS-3D8BA68
Ex: 862810730
COR
Se: 204/24
Im: 42/53
Cor: P32.7 (COI)

H, LABORATOIRES Dr. HINDI
VANESSA BASSIL
1988 Aug 03 F VANESSA
Acc: CEREB
2021 Jan 06
Acq Tm: 10:09:02.57

1.5T PHILIPS-3D8BA68
Ex: 862810730
COR
Se: 204/24
Im: 41/53
Cor: P29.2 (COI)

H, LABORATOIRES Dr. HINDI
VANESSA BASSIL
1988 Aug 03 F VANESSA
Acc: CEREB
2021 Jan 06
Acq Tm: 10:09:02.57

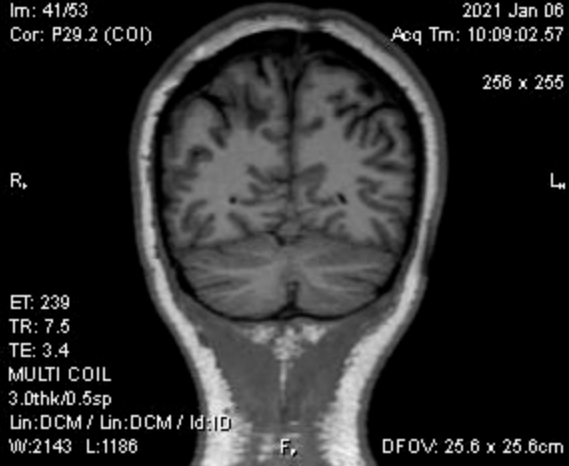
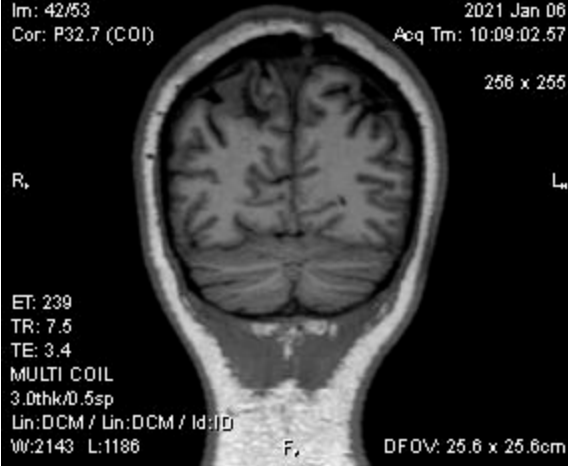

1.5T PHILIPS-3D8BA68
Ex: 862810730
COR
Se: 204/24
Im: 40/53
Cor: P25.8 (COI)

H, LABORATOIRES Dr. HINDI
VANESSA BASSIL
1988 Aug 03 F VANESSA
Acc: CEREB
2021 Jan 06
Acq Tm: 10:09:02.57

1.5T PHILIPS-3D8BA68
Ex: 862810730
COR
Se: 204/24
Im: 39/53
Cor: P22.3 (COI)

H, LABORATOIRES Dr. HINDI
VANESSA BASSIL
1988 Aug 03 F VANESSA
Acc: CEREB
2021 Jan 06
Acq Tm: 10:09:02.57

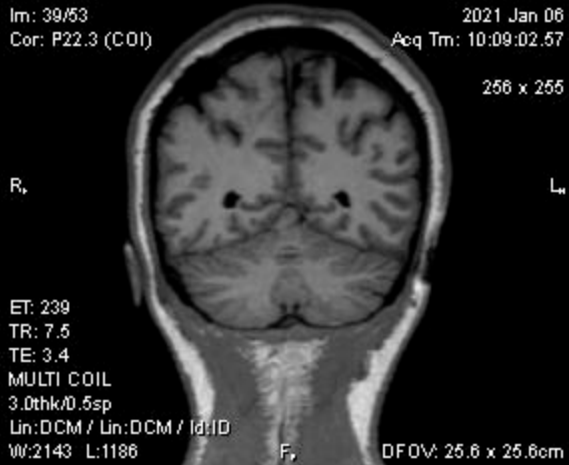
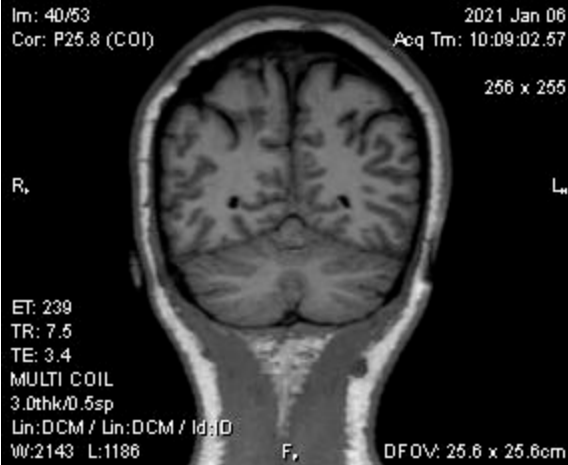

1.5T PHILIPS-3D8BA68
Ex: 862810730
COR
Se: 204/24
Im: 38/53
Cor: P18.9 (COI)

H, LABORATOIRES Dr. HINDI
VANESSA BASSIL
1988 Aug 03 F VANESSA
Acc: CEREB
2021 Jan 06
Acq Tm: 10:09:02.57

R,

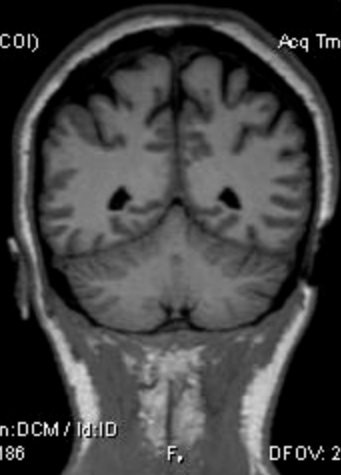

256 x 255

ET: 239
TR: 7.5
TE: 3.4
MULTI COIL
3.0thk/0.5sp
Lin:DCM / Lin:DCM / I0:ID
W:2143 L:1186

F, DFOV: 25.6 x 25.6cm

L,

1.5T PHILIPS-3D8BA68
Ex: 862810730
COR
Se: 204/24
Im: 37/53
Cor: P15.4 (COI)

H, LABORATOIRES Dr. HINDI
VANESSA BASSIL
1988 Aug 03 F VANESSA
Acc: CEREB
2021 Jan 06
Acq Tm: 10:09:02.57

R,

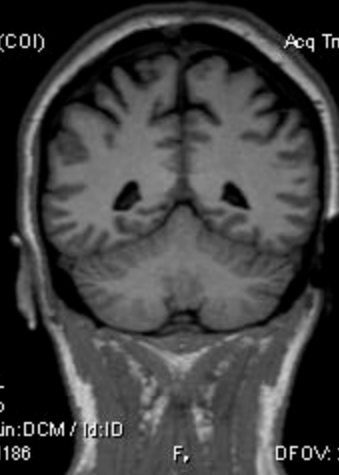

256 x 255

ET: 239
TR: 7.5
TE: 3.4
MULTI COIL
3.0thk/0.5sp
Lin:DCM / Lin:DCM / I0:ID
W:2143 L:1186

F, DFOV: 25.6 x 25.6cm

L,

1.5T PHILIPS-3D8BA68
Ex: 862810730
COR
Se: 204/24
Im: 36/53
Cor: P12.0 (COI)

H, LABORATOIRES Dr. HINDI
VANESSA BASSIL
1988 Aug 03 F VANESSA
Acc: CEREB
2021 Jan 06
Acq Tm: 10:09:02.57

R,

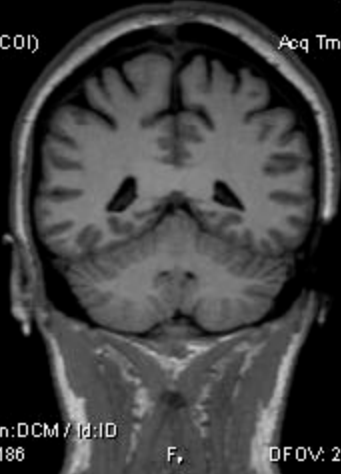

256 x 255

ET: 239
TR: 7.5
TE: 3.4
MULTI COIL
3.0thk/0.5sp
Lin:DCM / Lin:DCM / I0:ID
W:2143 L:1186

F, DFOV: 25.6 x 25.6cm

L,

1.5T PHILIPS-3D8BA68
Ex: 862810730
COR
Se: 204/24
Im: 35/53
Cor: P8.5 (COI)

H, LABORATOIRES Dr. HINDI
VANESSA BASSIL
1988 Aug 03 F VANESSA
Acc: CEREB
2021 Jan 06
Acq Tm: 10:09:02.57

R,

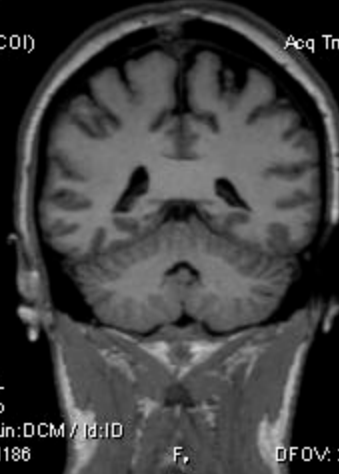

256 x 255

ET: 239
TR: 7.5
TE: 3.4
MULTI COIL
3.0thk/0.5sp
Lin:DCM / Lin:DCM / I0:ID
W:2143 L:1186

F, DFOV: 25.6 x 25.6cm

L,

1.5T PHILIPS-3D8BA68
Ex: 862810730
COR
Se: 204/24
Im: 34/53
Cor: P5.1 (COI)

H, LABORATOIRES Dr. HINDI
VANESSA BASSIL
1988 Aug 03 F VANESSA
Acc: CEREB
2021 Jan 06
Acq Tm: 10:09:02.57

R,

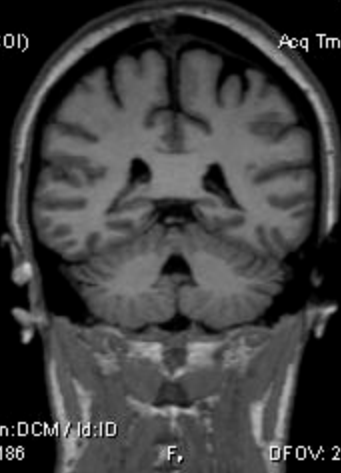

256 x 255

ET: 239
TR: 7.5
TE: 3.4
MULTI COIL
3.0thk/0.5sp
Lin:DCM / Lin:DCM / I0:ID
W:2143 L:1186

F, DFOV: 25.6 x 25.6cm

L,

1.5T PHILIPS-3D8BA68
Ex: 862810730
COR
Se: 204/24
Im: 33/53
Cor: P1.8 (COI)

H, LABORATOIRES Dr. HINDI
VANESSA BASSIL
1988 Aug 03 F VANESSA
Acc: CEREB
2021 Jan 06
Acq Tm: 10:09:02.57

R,

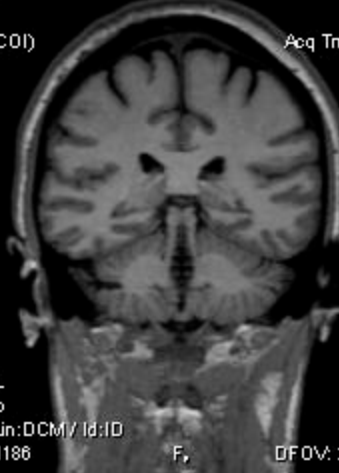

256 x 255

ET: 239
TR: 7.5
TE: 3.4
MULTI COIL
3.0thk/0.5sp
Lin:DCM / Lin:DCM / I0:ID
W:2143 L:1186

F, DFOV: 25.6 x 25.6cm

L,

1.5T PHILIPS-3D8BA68
Ex: 862810730
COR
Se: 204/24
Im: 32/53
Cor: A1.9 (COI)

H, LABORATOIRES Dr. HINDI
VANESSA BASSIL
1988 Aug 03 F VANESSA
Acc: CEREB
2021 Jan 06
Acq Tm: 10:09:02.57

R,

ET: 239
TR: 7.5
TE: 3.4
MULTI COIL
3.0thk/0.5sp
Lin:DCM / Lin:DCM / Id:ID
W:2143 L:1186

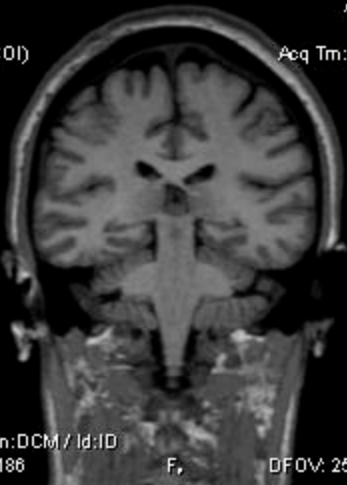

256 x 255

L, R,

1.5T PHILIPS-3D8BA68
Ex: 862810730
COR
Se: 204/24
Im: 31/53
Cor: A5.3 (COI)

H, LABORATOIRES Dr. HINDI
VANESSA BASSIL
1988 Aug 03 F VANESSA
Acc: CEREB
2021 Jan 06
Acq Tm: 10:09:02.57

L, R,

ET: 239
TR: 7.5
TE: 3.4
MULTI COIL
3.0thk/0.5sp
Lin:DCM / Lin:DCM / Id:ID
W:2143 L:1186

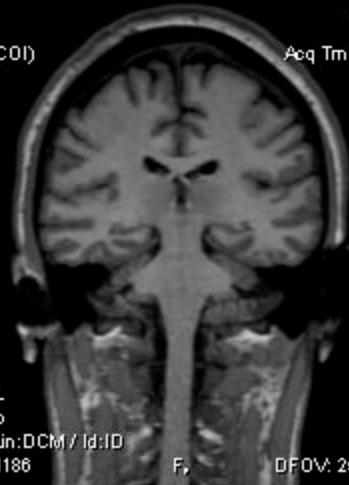

256 x 255

L,

1.5T PHILIPS-3D8BA68
Ex: 862810730
COR
Se: 204/24
Im: 30/53
Cor: A8.8 (COI)

H, LABORATOIRES Dr. HINDI
VANESSA BASSIL
1988 Aug 03 F VANESSA
Acc: CEREB
2021 Jan 06
Acq Tm: 10:09:02.57

R,

ET: 239
TR: 7.5
TE: 3.4
MULTI COIL
3.0thk/0.5sp
Lin:DCM / Lin:DCM / Id:ID
W:2143 L:1186

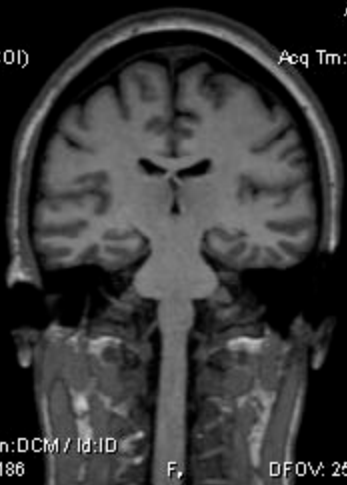

256 x 255

L, R,

1.5T PHILIPS-3D8BA68
Ex: 862810730
COR
Se: 204/24
Im: 29/53
Cor: A12.2 (COI)

H, LABORATOIRES Dr. HINDI
VANESSA BASSIL
1988 Aug 03 F VANESSA
Acc: CEREB
2021 Jan 06
Acq Tm: 10:09:02.57

L, R,

ET: 239
TR: 7.5
TE: 3.4
MULTI COIL
3.0thk/0.5sp
Lin:DCM / Lin:DCM / Id:ID
W:2143 L:1186

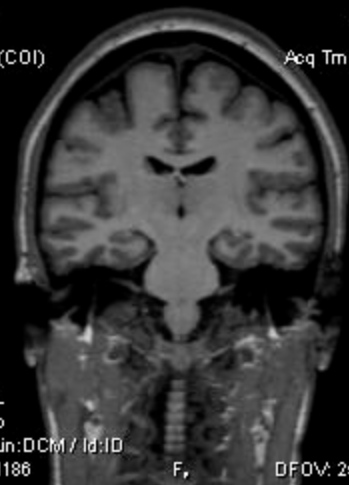

256 x 255

L,

1.5T PHILIPS-3D8BA68
Ex: 862810730
COR
Se: 204/24
Im: 28/53
Cor: A15.7 (COI)

H, LABORATOIRES Dr. HINDI
VANESSA BASSIL
1988 Aug 03 F VANESSA
Acc: CEREB
2021 Jan 06
Acq Tm: 10:09:02.57

R,

ET: 239
TR: 7.5
TE: 3.4
MULTI COIL
3.0thk/0.5sp
Lin:DCM / Lin:DCM / Id:ID
W:2143 L:1186

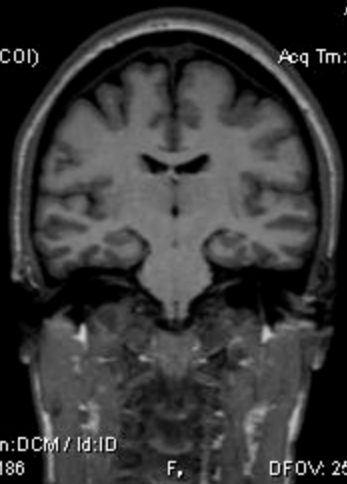

256 x 255

L, R,

1.5T PHILIPS-3D8BA68
Ex: 862810730
COR
Se: 204/24
Im: 27/53
Cor: A19.1 (COI)

H, LABORATOIRES Dr. HINDI
VANESSA BASSIL
1988 Aug 03 F VANESSA
Acc: CEREB
2021 Jan 06
Acq Tm: 10:09:02.57

L, R,

ET: 239
TR: 7.5
TE: 3.4
MULTI COIL
3.0thk/0.5sp
Lin:DCM / Lin:DCM / Id:ID
W:2143 L:1186

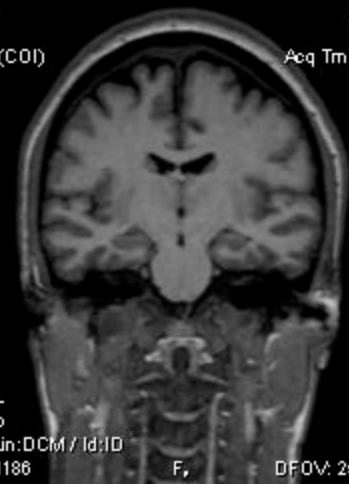

256 x 255

L,

1.5T PHILIPS-3D8BA68
Ex: 862810730
COR
Se: 204/24
Im: 26/53
Cor: A22.6 (COI)

H, LABORATOIRES Dr. HINDI
VANESSA BASSIL
1988 Aug 03 F VANESSA
Acc: CEREB
2021 Jan 06
Acq Tm: 10:09:02.57

1.5T PHILIPS-3D8BA68
Ex: 862810730
COR
Se: 204/24
Im: 25/53
Cor: A26.0 (COI)

H, LABORATOIRES Dr. HINDI
VANESSA BASSIL
1988 Aug 03 F VANESSA
Acc: CEREB
2021 Jan 06
Acq Tm: 10:09:02.57

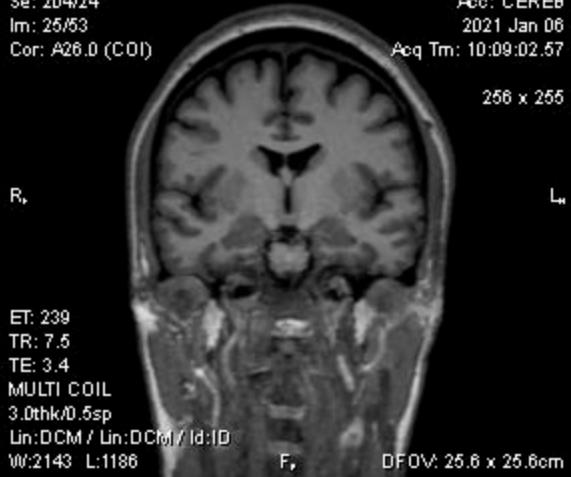

1.5T PHILIPS-3D8BA68
Ex: 862810730
COR
Se: 204/24
Im: 24/53
Cor: A29.5 (COI)

H, LABORATOIRES Dr. HINDI
VANESSA BASSIL
1988 Aug 03 F VANESSA
Acc: CEREB
2021 Jan 06
Acq Tm: 10:09:02.57

1.5T PHILIPS-3D8BA68
Ex: 862810730
COR
Se: 204/24
Im: 23/53
Cor: A32.9 (COI)

H, LABORATOIRES Dr. HINDI
VANESSA BASSIL
1988 Aug 03 F VANESSA
Acc: CEREB
2021 Jan 06
Acq Tm: 10:09:02.57

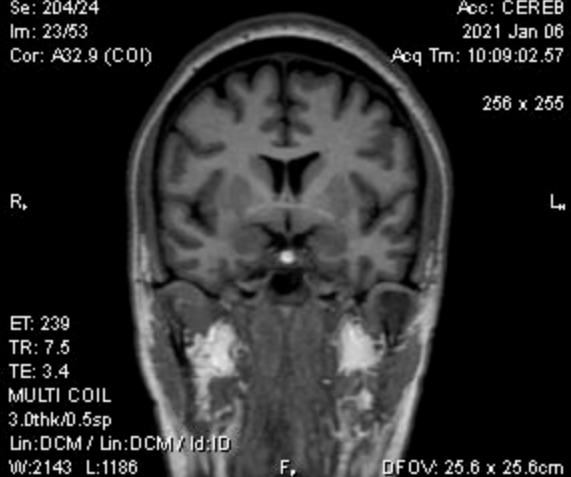
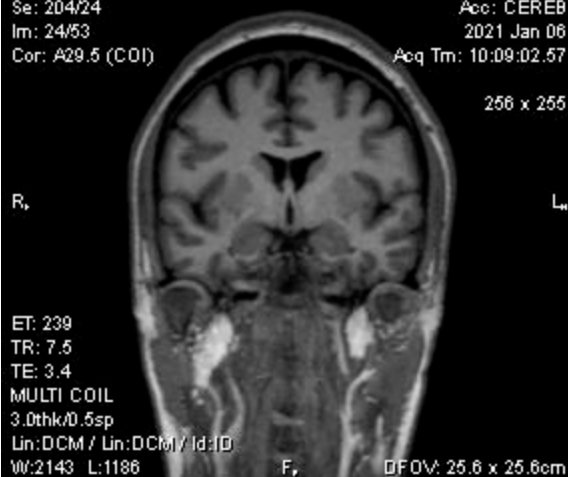

1.5T PHILIPS-3D8BA68
Ex: 862810730
COR
Se: 204/24
Im: 22/53
Cor: A36.4 (COI)

H, LABORATOIRES Dr. HINDI
VANESSA BASSIL
1988 Aug 03 F VANESSA
Acc: CEREB
2021 Jan 06
Acq Tm: 10:09:02.57

1.5T PHILIPS-3D8BA68
Ex: 862810730
COR
Se: 204/24
Im: 21/53
Cor: A39.8 (COI)

H, LABORATOIRES Dr. HINDI
VANESSA BASSIL
1988 Aug 03 F VANESSA
Acc: CEREB
2021 Jan 06
Acq Tm: 10:09:02.57

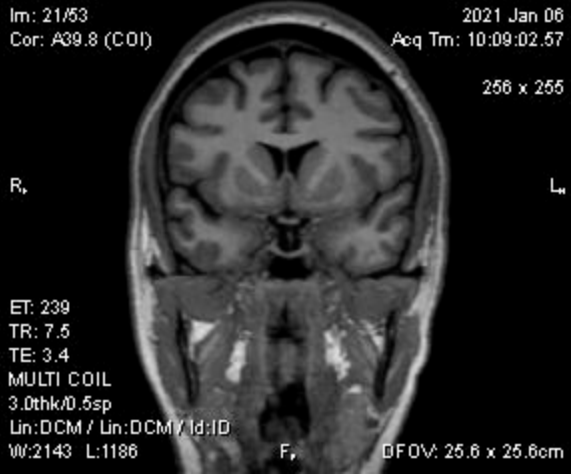
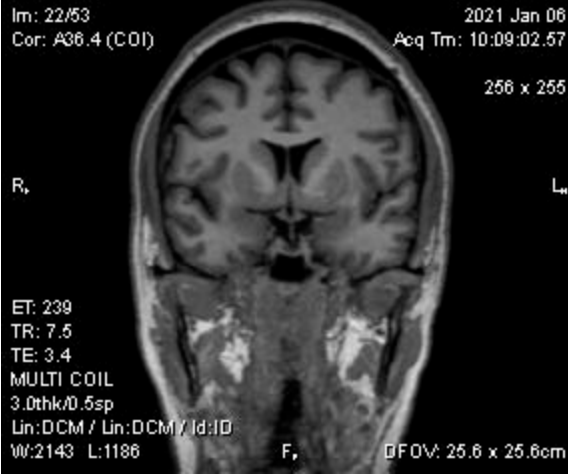

1.5T PHILIPS-3D8BA68
Ex: 862810730
COR
Se: 204/24
Im: 20/53
Cor: A43.3 (COI)

H, LABORATOIRES Dr. HINDI
VANESSA BASSIL
1988 Aug 03 F VANESSA
Acc: CEREB
2021 Jan 06
Acq Tm: 10:09:02.57

1.5T PHILIPS-3D8BA68
Ex: 862810730
COR
Se: 204/24
Im: 19/53
Cor: A46.7 (COI)

H, LABORATOIRES Dr. HINDI
VANESSA BASSIL
1988 Aug 03 F VANESSA
Acc: CEREB
2021 Jan 06
Acq Tm: 10:09:02.57

R,

ET: 239
TR: 7.5
TE: 3.4
MULTI COIL
3.0thk/0.5sp
Lin:DCM / Lin:DCM / Id:ID
W:2143 L:1186

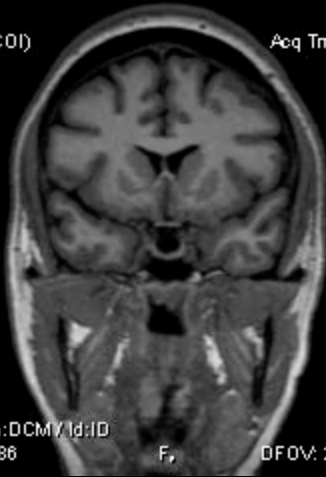

256 x 255

L, R,

ET: 239
TR: 7.5
TE: 3.4
MULTI COIL
3.0thk/0.5sp
Lin:DCM / Lin:DCM / Id:ID
W:2143 L:1186

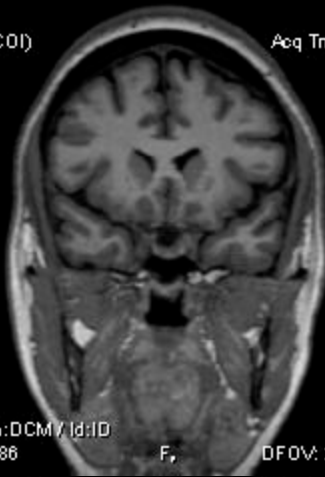

256 x 255

1.5T PHILIPS-3D8BA68
Ex: 862810730
COR
Se: 204/24
Im: 18/53
Cor: A60.2 (COI)

H, LABORATOIRES Dr. HINDI
VANESSA BASSIL
1988 Aug 03 F VANESSA
Acc: CEREB
2021 Jan 06
Acq Tm: 10:09:02.57

1.5T PHILIPS-3D8BA68
Ex: 862810730
COR
Se: 204/24
Im: 17/53
Cor: A63.6 (COI)

H, LABORATOIRES Dr. HINDI
VANESSA BASSIL
1988 Aug 03 F VANESSA
Acc: CEREB
2021 Jan 06
Acq Tm: 10:09:02.57

R,

ET: 239
TR: 7.5
TE: 3.4
MULTI COIL
3.0thk/0.5sp
Lin:DCM / Lin:DCM / Id:ID
W:2143 L:1186

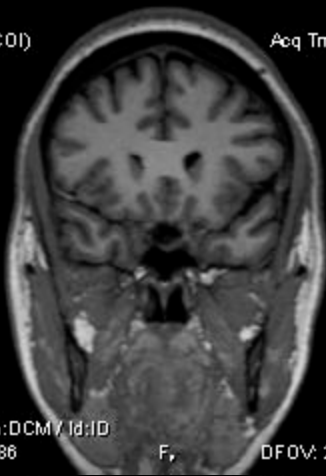

256 x 255

L, R,

ET: 239
TR: 7.5
TE: 3.4
MULTI COIL
3.0thk/0.5sp
Lin:DCM / Lin:DCM / Id:ID
W:2143 L:1186

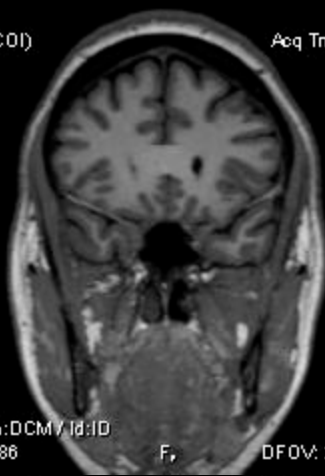

256 x 255

1.5T PHILIPS-3D8BA68
Ex: 862810730
COR
Se: 204/24
Im: 16/53
Cor: A67.1 (COI)

H, LABORATOIRES Dr. HINDI
VANESSA BASSIL
1988 Aug 03 F VANESSA
Acc: CEREB
2021 Jan 06
Acq Tm: 10:09:02.57

1.5T PHILIPS-3D8BA68
Ex: 862810730
COR
Se: 204/24
Im: 15/53
Cor: A60.6 (COI)

H, LABORATOIRES Dr. HINDI
VANESSA BASSIL
1988 Aug 03 F VANESSA
Acc: CEREB
2021 Jan 06
Acq Tm: 10:09:02.57

R,

ET: 239
TR: 7.5
TE: 3.4
MULTI COIL
3.0thk/0.5sp
Lin:DCM / Lin:DCM / Id:ID
W:2143 L:1186

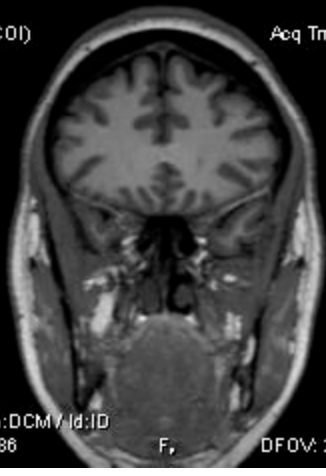

256 x 255

L, R,

ET: 239
TR: 7.5
TE: 3.4
MULTI COIL
3.0thk/0.5sp
Lin:DCM / Lin:DCM / Id:ID
W:2143 L:1186

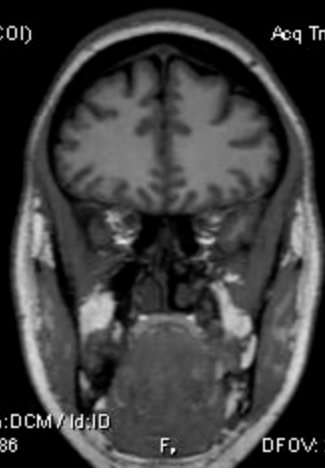

256 x 255

1.5T PHILIPS-3D8BA68
Ex: 862810730
COR
Se: 204/24
Im: 14/53
Cor: A64.0 (COI)

H, LABORATOIRES Dr. HINDI
VANESSA BASSIL
1988 Aug 03 F VANESSA
Acc: CEREB
2021 Jan 06
Acq Tm: 10:09:02.57

1.5T PHILIPS-3D8BA68
Ex: 862810730
COR
Se: 204/24
Im: 13/53
Cor: A67.5 (COI)

H, LABORATOIRES Dr. HINDI
VANESSA BASSIL
1988 Aug 03 F VANESSA
Acc: CEREB
2021 Jan 06
Acq Tm: 10:09:02.57

R,

ET: 239
TR: 7.5
TE: 3.4
MULTI COIL
3.0thk/0.5sp
Lin:DCM / Lin:DCM / Id:ID
W:2143 L:1186

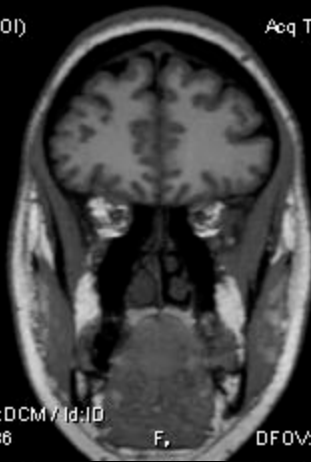

256 x 255

L, R,

ET: 239
TR: 7.5
TE: 3.4
MULTI COIL
3.0thk/0.5sp
Lin:DCM / Lin:DCM / Id:ID
W:2143 L:1186

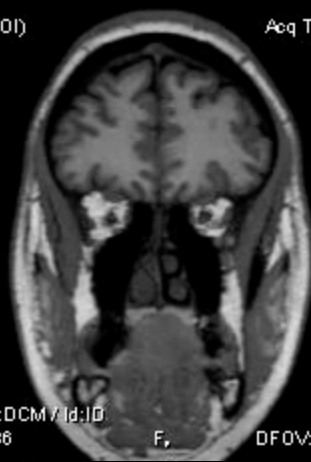

256 x 255

1.5T PHILIPS-3D8BA68
Ex: 862810730
COR
Se: 204/24
Im: 12/53
Cor: A70.9 (COI)

H, LABORATOIRES Dr. HINDI
VANESSA BASSIL
1988 Aug 03 F VANESSA
Acc: CEREB
2021 Jan 06
Acq Tm: 10:09:02.57

1.5T PHILIPS-3D8BA68
Ex: 862810730
COR
Se: 204/24
Im: 11/53
Cor: A74.4 (COI)

H, LABORATOIRES Dr. HINDI
VANESSA BASSIL
1988 Aug 03 F VANESSA
Acc: CEREB
2021 Jan 06
Acq Tm: 10:09:02.57

R,

ET: 239
TR: 7.5
TE: 3.4
MULTI COIL
3.0thk/0.5sp
Lin:DCM / Lin:DCM / Id:ID
W:2143 L:1186

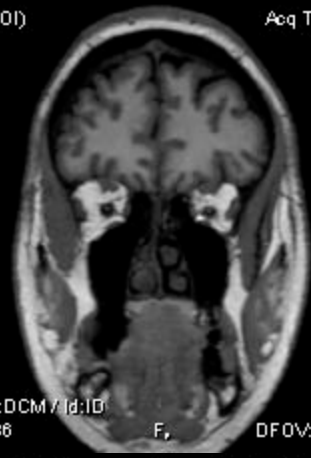

256 x 255

L, R,

ET: 239
TR: 7.5
TE: 3.4
MULTI COIL
3.0thk/0.5sp
Lin:DCM / Lin:DCM / Id:ID
W:2143 L:1186

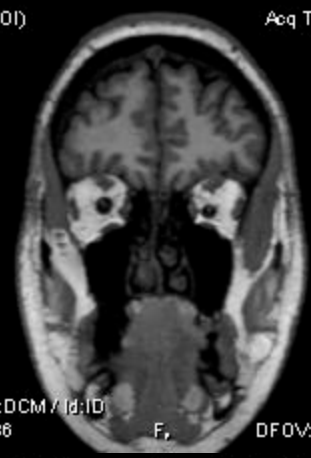

256 x 255

1.5T PHILIPS-3D8BA68
Ex: 862810730
COR
Se: 204/24
Im: 10/53
Cor: A77.8 (COI)

H, LABORATOIRES Dr. HINDI
VANESSA BASSIL
1988 Aug 03 F VANESSA
Acc: CEREB
2021 Jan 06
Acq Tm: 10:09:02.57

1.5T PHILIPS-3D8BA68
Ex: 862810730
COR
Se: 204/24
Im: 9/53
Cor: A81.3 (COI)

H, LABORATOIRES Dr. HINDI
VANESSA BASSIL
1988 Aug 03 F VANESSA
Acc: CEREB
2021 Jan 06
Acq Tm: 10:09:02.57

R,

ET: 239
TR: 7.5
TE: 3.4
MULTI COIL
3.0thk/0.5sp
Lin:DCM / Lin:DCM / Id:ID
W:2143 L:1186

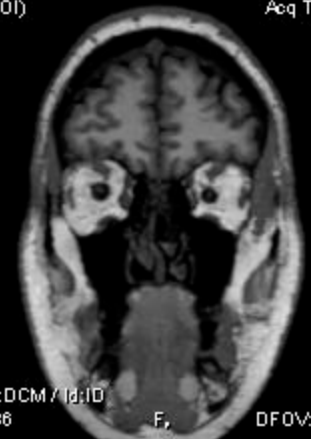

256 x 255

L, R,

ET: 239
TR: 7.5
TE: 3.4
MULTI COIL
3.0thk/0.5sp
Lin:DCM / Lin:DCM / Id:ID
W:2143 L:1186

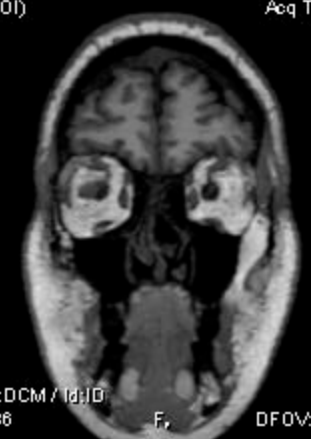

256 x 255

1.5T PHILIPS-3D8BA68
Ex: 862810730
COR
Se: 204/24
Im: 8/53
Cor: A84.7 (COI)

H, LABORATOIRES Dr. HINDI
VANESSA BASSIL
1988 Aug 03 F VANESSA
Acc: CEREB
2021 Jan 06
Acq Tm: 10:09:02.57

1.5T PHILIPS-3D8BA68
Ex: 862810730
COR
Se: 204/24
Im: 7/53
Cor: A88.2 (COI)

H, LABORATOIRES Dr. HINDI
VANESSA BASSIL
1988 Aug 03 F VANESSA
Acc: CEREB
2021 Jan 06
Acq Tm: 10:09:02.57

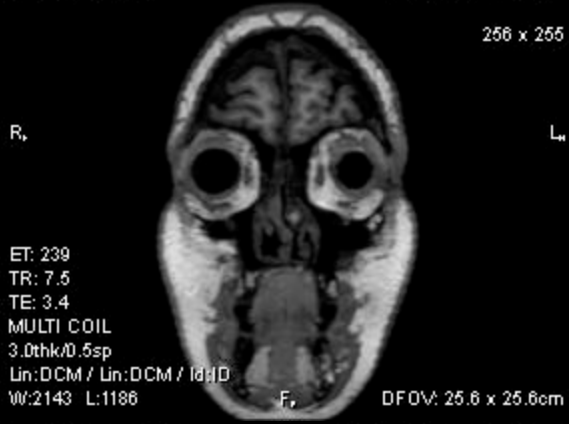

1.5T PHILIPS-3D8BA68
Ex: 862810730
COR
Se: 204/24
Im: 6/53
Cor: A91.6 (COI)

H, LABORATOIRES Dr. HINDI
VANESSA BASSIL
1988 Aug 03 F VANESSA
Acc: CEREB
2021 Jan 06
Acq Tm: 10:09:02.57

1.5T PHILIPS-3D8BA68
Ex: 862810730
COR
Se: 204/24
Im: 5/53
Cor: A95.1 (COI)

H, LABORATOIRES Dr. HINDI
VANESSA BASSIL
1988 Aug 03 F VANESSA
Acc: CEREB
2021 Jan 06
Acq Tm: 10:09:02.57

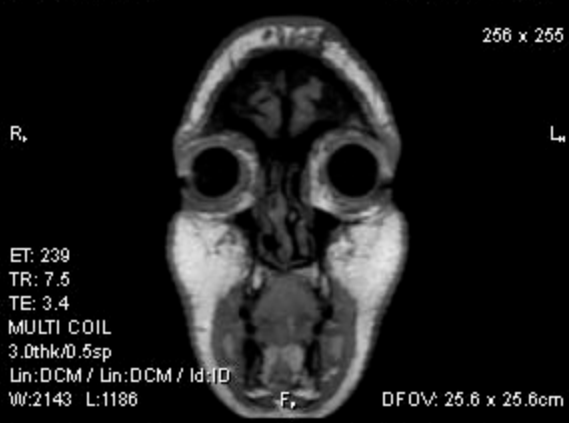
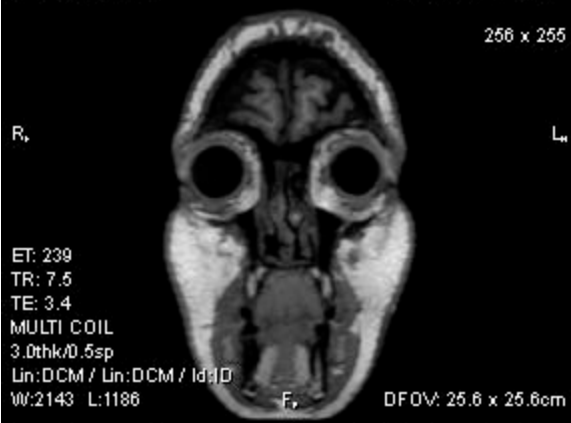

1.5T PHILIPS-3D8BA68
Ex: 862810730
COR
Se: 204/24
Im: 4/53
Cor: A98.5 (COI)

H, LABORATOIRES Dr. HINDI
VANESSA BASSIL
1988 Aug 03 F VANESSA
Acc: CEREB
2021 Jan 06
Acq Tm: 10:09:02.57

1.5T PHILIPS-3D8BA68
Ex: 862810730
COR
Se: 204/24
Im: 3/53
Cor: A102.0 (COI)

H, LABORATOIRES Dr. HINDI
VANESSA BASSIL
1988 Aug 03 F VANESSA
Acc: CEREB
2021 Jan 06
Acq Tm: 10:09:02.57



1.5T PHILIPS-3D8BA68
Ex: 862810730
COR
Se: 204/24
Im: 2/53
Cor: A105.4 (COI)

H, LABORATOIRES Dr. HINDI
VANESSA BASSIL
1988 Aug 03 F VANESSA
Acc: CEREB
2021 Jan 06
Acq Tm: 10:09:02.57

1.5T PHILIPS-3D8BA68
Ex: 862810730
COR
Se: 204/24
Im: 1/53
Cor: A108.9 (COI)

H, LABORATOIRES Dr. HINDI
VANESSA BASSIL
1988 Aug 03 F VANESSA
Acc: CEREB
2021 Jan 06
Acq Tm: 10:09:02.57

256 x 255

256 x 255

R,

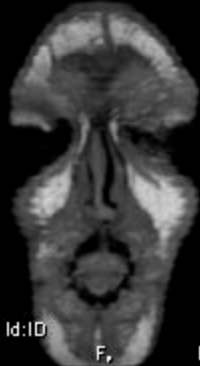

L, R,



L,

ET: 239
TR: 7.5
TE: 3.4
MULTI COIL
3.0thk/0.5sp
Lin:DCM / Lin:DCM / Id:ID
W:2143 L:1186

F, DFOV: 25.6 x 25.6cm

ET: 239
TR: 7.5
TE: 3.4
MULTI COIL
3.0thk/0.5sp
Lin:DCM / Lin:DCM / Id:ID
W:2143 L:1186

F, DFOV: 25.6 x 25.6cm

1.5T PHILIPS-3D8BA68
Ex: 862810730
AX
Se: 203/24
Im: 45/45
Ax: H134.5 (COI)

A, LABORATOIRES Dr. HINDI
VANESSA BASSIL
1988 Aug 03 F VANESSA
Acc: CEREB
2021 Jan 06
Acq Tm: 10:09:02.57

1.5T PHILIPS-3D8BA68
Ex: 862810730
AX
Se: 203/24
Im: 44/45
Ax: H131.1 (COI)

A, LABORATOIRES Dr. HINDI
VANESSA BASSIL
1988 Aug 03 F VANESSA
Acc: CEREB
2021 Jan 06
Acq Tm: 10:09:02.57

256 x 255

256 x 255

R,



L, R,

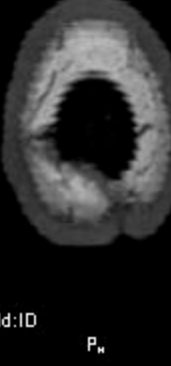

L,

ET: 239
TR: 7.5
TE: 3.4
MULTI COIL
3.0thk/0.5sp
Lin:DCM / Lin:DCM / Id:ID
W:2143 L:1186

P, DFOV: 25.6 x 25.6cm

ET: 239
TR: 7.5
TE: 3.4
MULTI COIL
3.0thk/0.5sp
Lin:DCM / Lin:DCM / Id:ID
W:2143 L:1186

P, DFOV: 25.6 x 25.6cm

1.5T PHILIPS-3D8BA68
Ex: 862810730
AX
Se: 203/24
Im: 43/45
Ax: H127.8 (COI)

A, LABORATOIRES Dr. HINDI
VANESSA BASSIL
1988 Aug 03 F VANESSA
Acc: CEREB
2021 Jan 06
Acq Tm: 10:09:02.57

1.5T PHILIPS-3D8BA68
Ex: 862810730
AX
Se: 203/24
Im: 42/45
Ax: H124.2 (COI)

A, LABORATOIRES Dr. HINDI
VANESSA BASSIL
1988 Aug 03 F VANESSA
Acc: CEREB
2021 Jan 06
Acq Tm: 10:09:02.57

256 x 255

256 x 255

R,

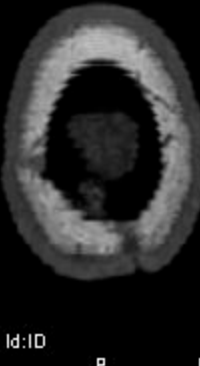

L, R,

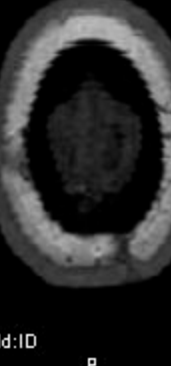

L,

ET: 239
TR: 7.5
TE: 3.4
MULTI COIL
3.0thk/0.5sp
Lin:DCM / Lin:DCM / Id:ID
W:2143 L:1186

P, DFOV: 25.6 x 25.6cm

ET: 239
TR: 7.5
TE: 3.4
MULTI COIL
3.0thk/0.5sp
Lin:DCM / Lin:DCM / Id:ID
W:2143 L:1186

P, DFOV: 25.6 x 25.6cm

1.5T PHILIPS-3D8BA68
Ex: 862810730
AK
Se: 203/24
Im: 41/45
Ax: H120.7 (COI)

A LABORATOIRES Dr. HINDI
VANESSA BASSIL
1988 Aug 03 F VANESSA
Acc: CEREB
2021 Jan 06
Acq Tm: 10:09:02.57

1.5T PHILIPS-3D8BA68
Ex: 862810730
AK
Se: 203/24
Im: 40/45
Ax: H117.3 (COI)

A LABORATOIRES Dr. HINDI
VANESSA BASSIL
1988 Aug 03 F VANESSA
Acc: CEREB
2021 Jan 06
Acq Tm: 10:09:02.57



1.5T PHILIPS-3D8BA68
Ex: 862810730
AK
Se: 203/24
Im: 39/45
Ax: H113.9 (COI)

A LABORATOIRES Dr. HINDI
VANESSA BASSIL
1988 Aug 03 F VANESSA
Acc: CEREB
2021 Jan 06
Acq Tm: 10:09:02.57

1.5T PHILIPS-3D8BA68
Ex: 862810730
AK
Se: 203/24
Im: 38/45
Ax: H110.4 (COI)

A LABORATOIRES Dr. HINDI
VANESSA BASSIL
1988 Aug 03 F VANESSA
Acc: CEREB
2021 Jan 06
Acq Tm: 10:09:02.57



1.5T PHILIPS-3D8BA68
Ex: 862810730
AK
Se: 203/24
Im: 37/45
Ax: H107.0 (COI)

A LABORATOIRES Dr. HINDI
VANESSA BASSIL
1988 Aug 03 F VANESSA
Acc: CEREB
2021 Jan 06
Acq Tm: 10:09:02.57

1.5T PHILIPS-3D8BA68
Ex: 862810730
AK
Se: 203/24
Im: 36/45
Ax: H103.5 (COI)

A LABORATOIRES Dr. HINDI
VANESSA BASSIL
1988 Aug 03 F VANESSA
Acc: CEREB
2021 Jan 06
Acq Tm: 10:09:02.57



1.5T PHILIPS-3D8BA68
Ex: 862810730
AK
Se: 203/24
Im: 35/45
Ax: H100.1 (COI)

A LABORATOIRES Dr. HINDI
VANESSA BASSIL
1988 Aug 03 F VANESSA
Acc: CEREB
2021 Jan 06
Acq Tm: 10:09:02.57

1.5T PHILIPS-3D8BA68
Ex: 862810730
AK
Se: 203/24
Im: 34/45
Ax: H96.6 (COI)

A LABORATOIRES Dr. HINDI
VANESSA BASSIL
1988 Aug 03 F VANESSA
Acc: CEREB
2021 Jan 06
Acq Tm: 10:09:02.57

R,

ET: 239
TR: 7.5
TE: 3.4
MULTI COIL
3.0thk/0.5sp
Lin:DCM / Lin:DCM / Id:ID
W:2143 L:1186

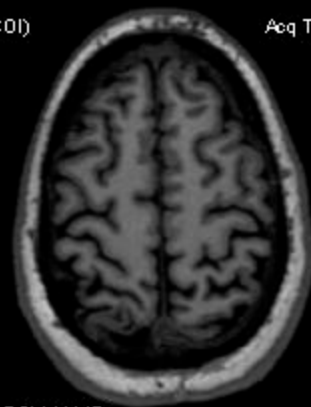

P_n DFOV: 25.6 x 25.6cm

L, R,

ET: 239
TR: 7.5
TE: 3.4
MULTI COIL
3.0thk/0.5sp
Lin:DCM / Lin:DCM / Id:ID
W:2143 L:1186

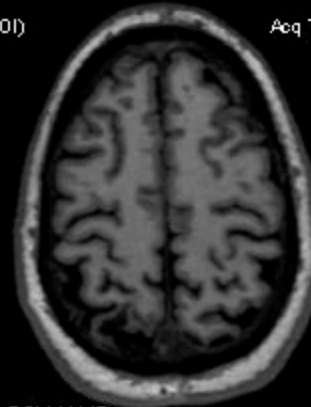

P_n DFOV: 25.6 x 25.6cm

1.5T PHILIPS-3D8BA68
Ex: 862810730
AK
Se: 203/24
Im: 33/45
Ax: H93.2 (COI)

A LABORATOIRES Dr. HINDI
VANESSA BASSIL
1988 Aug 03 F VANESSA
Acc: CEREB
2021 Jan 06
Acq Tm: 10:09:02.57

1.5T PHILIPS-3D8BA68
Ex: 862810730
AK
Se: 203/24
Im: 32/45
Ax: H89.7 (COI)

A LABORATOIRES Dr. HINDI
VANESSA BASSIL
1988 Aug 03 F VANESSA
Acc: CEREB
2021 Jan 06
Acq Tm: 10:09:02.57

R,

ET: 239
TR: 7.5
TE: 3.4
MULTI COIL
3.0thk/0.5sp
Lin:DCM / Lin:DCM / Id:ID
W:2143 L:1186

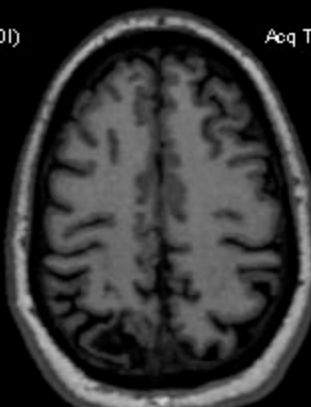

P_n DFOV: 25.6 x 25.6cm

L, R,

ET: 239
TR: 7.5
TE: 3.4
MULTI COIL
3.0thk/0.5sp
Lin:DCM / Lin:DCM / Id:ID
W:2143 L:1186

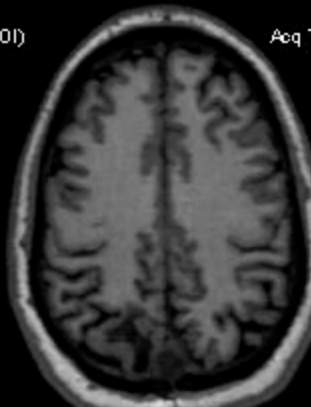

P_n DFOV: 25.6 x 25.6cm

1.5T PHILIPS-3D8BA68
Ex: 862810730
AK
Se: 203/24
Im: 31/45
Ax: H86.3 (COI)

A LABORATOIRES Dr. HINDI
VANESSA BASSIL
1988 Aug 03 F VANESSA
Acc: CEREB
2021 Jan 06
Acq Tm: 10:09:02.57

1.5T PHILIPS-3D8BA68
Ex: 862810730
AK
Se: 203/24
Im: 30/45
Ax: H82.8 (COI)

A LABORATOIRES Dr. HINDI
VANESSA BASSIL
1988 Aug 03 F VANESSA
Acc: CEREB
2021 Jan 06
Acq Tm: 10:09:02.57

R,

ET: 239
TR: 7.5
TE: 3.4
MULTI COIL
3.0thk/0.5sp
Lin:DCM / Lin:DCM / Id:ID
W:2143 L:1186

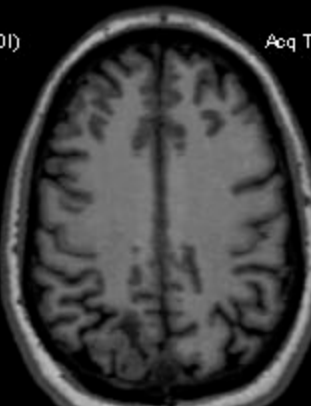

P_n DFOV: 25.6 x 25.6cm

L, R,

ET: 239
TR: 7.5
TE: 3.4
MULTI COIL
3.0thk/0.5sp
Lin:DCM / Lin:DCM / Id:ID
W:2143 L:1186

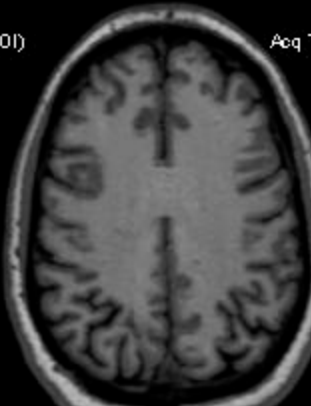

P_n DFOV: 25.6 x 25.6cm

1.5T PHILIPS-3D8BA68
Ex: 862810730
AK
Se: 203/24
Im: 29/45
Ax: H79.4 (C.OI)

A LABORATOIRES Dr. HINDI
VANESSA BASSIL
1988 Aug 03 F VANESSA
Acc: CEREB
2021 Jan 06
Acq Tm: 10:09:02.57

1.5T PHILIPS-3D8BA68
Ex: 862810730
AK
Se: 203/24
Im: 28/45
Ax: H75.9 (C.OI)

A LABORATOIRES Dr. HINDI
VANESSA BASSIL
1988 Aug 03 F VANESSA
Acc: CEREB
2021 Jan 06
Acq Tm: 10:09:02.57

R,



L, R,

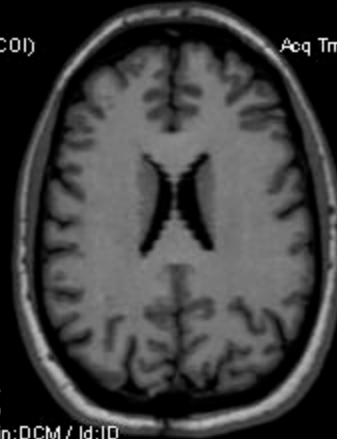

L,

ET: 239
TR: 7.5
TE: 3.4
MULTI COIL
3.0thk/0.5sp
Lin:DCM / Lin:DCM / Id:ID
W:2143 L:1186

P, DFOV: 25.6 x 25.6cm

ET: 239
TR: 7.5
TE: 3.4
MULTI COIL
3.0thk/0.5sp
Lin:DCM / Lin:DCM / Id:ID
W:2143 L:1186

P, DFOV: 25.6 x 25.6cm

1.5T PHILIPS-3D8BA68
Ex: 862810730
AK
Se: 203/24
Im: 27/45
Ax: H72.5 (C.OI)

A LABORATOIRES Dr. HINDI
VANESSA BASSIL
1988 Aug 03 F VANESSA
Acc: CEREB
2021 Jan 06
Acq Tm: 10:09:02.57

1.5T PHILIPS-3D8BA68
Ex: 862810730
AK
Se: 203/24
Im: 26/45
Ax: H69.0 (C.OI)

A LABORATOIRES Dr. HINDI
VANESSA BASSIL
1988 Aug 03 F VANESSA
Acc: CEREB
2021 Jan 06
Acq Tm: 10:09:02.57

R,

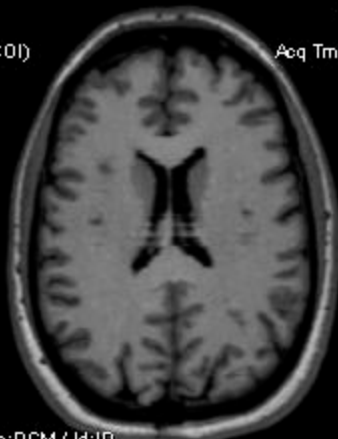

L, R,

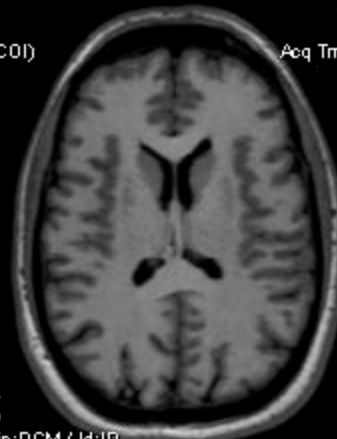

L,

ET: 239
TR: 7.5
TE: 3.4
MULTI COIL
3.0thk/0.5sp
Lin:DCM / Lin:DCM / Id:ID
W:2143 L:1186

P, DFOV: 25.6 x 25.6cm

ET: 239
TR: 7.5
TE: 3.4
MULTI COIL
3.0thk/0.5sp
Lin:DCM / Lin:DCM / Id:ID
W:2143 L:1186

P, DFOV: 25.6 x 25.6cm

1.5T PHILIPS-3D8BA68
Ex: 862810730
AK
Se: 203/24
Im: 25/45
Ax: H65.6 (C.OI)

A LABORATOIRES Dr. HINDI
VANESSA BASSIL
1988 Aug 03 F VANESSA
Acc: CEREB
2021 Jan 06
Acq Tm: 10:09:02.57

1.5T PHILIPS-3D8BA68
Ex: 862810730
AK
Se: 203/24
Im: 24/45
Ax: H62.1 (C.OI)

A LABORATOIRES Dr. HINDI
VANESSA BASSIL
1988 Aug 03 F VANESSA
Acc: CEREB
2021 Jan 06
Acq Tm: 10:09:02.57

R,

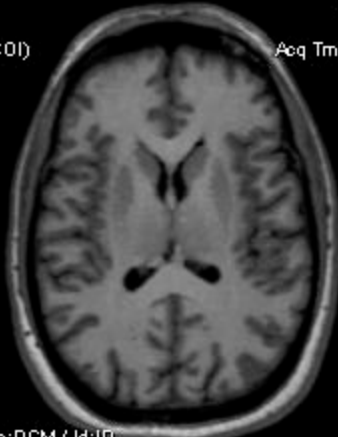

L, R,

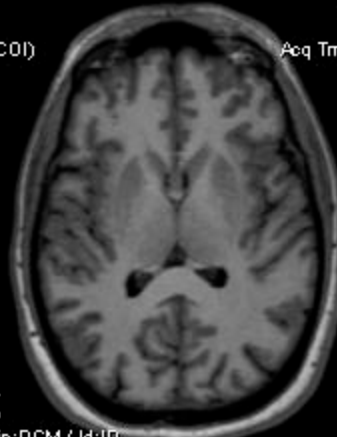

L,

ET: 239
TR: 7.5
TE: 3.4
MULTI COIL
3.0thk/0.5sp
Lin:DCM / Lin:DCM / Id:ID
W:2143 L:1186

P, DFOV: 25.6 x 25.6cm

ET: 239
TR: 7.5
TE: 3.4
MULTI COIL
3.0thk/0.5sp
Lin:DCM / Lin:DCM / Id:ID
W:2143 L:1186

P, DFOV: 25.6 x 25.6cm

1.5T PHILIPS-3D8BA68
Ex: 862810730
AK
Se: 203/24
Im: 23/45
Ax: H58.7 (C.OI)

A LABORATOIRES Dr. HINDI
VANESSA BASSIL
1988 Aug 03 F VANESSA
Acc: CEREB
2021 Jan 06
Acq Tm: 10:09:02.57

1.5T PHILIPS-3D8BA68
Ex: 862810730
AK
Se: 203/24
Im: 22/45
Ax: H55.2 (C.OI)

A LABORATOIRES Dr. HINDI
VANESSA BASSIL
1988 Aug 03 F VANESSA
Acc: CEREB
2021 Jan 06
Acq Tm: 10:09:02.57

R,

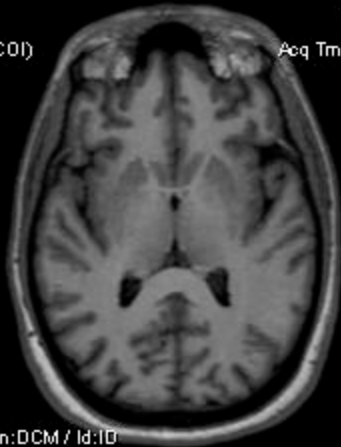

L, R,

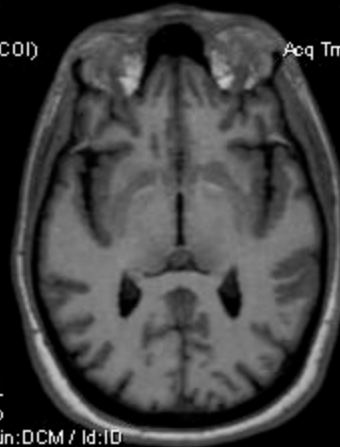

L,

ET: 239
TR: 7.5
TE: 3.4
MULTI COIL
3.0thk/0.5sp
Lin:DCM / Lin:DCM / Id:ID
W:2143 L:1186

P, DFOV: 25.6 x 25.6cm

ET: 239
TR: 7.5
TE: 3.4
MULTI COIL
3.0thk/0.5sp
Lin:DCM / Lin:DCM / Id:ID
W:2143 L:1186

P, DFOV: 25.6 x 25.6cm

1.5T PHILIPS-3D8BA68
Ex: 862810730
AK
Se: 203/24
Im: 21/45
Ax: H51.8 (C.OI)

A LABORATOIRES Dr. HINDI
VANESSA BASSIL
1988 Aug 03 F VANESSA
Acc: CEREB
2021 Jan 06
Acq Tm: 10:09:02.57

1.5T PHILIPS-3D8BA68
Ex: 862810730
AK
Se: 203/24
Im: 20/45
Ax: H48.3 (C.OI)

A LABORATOIRES Dr. HINDI
VANESSA BASSIL
1988 Aug 03 F VANESSA
Acc: CEREB
2021 Jan 06
Acq Tm: 10:09:02.57

R,

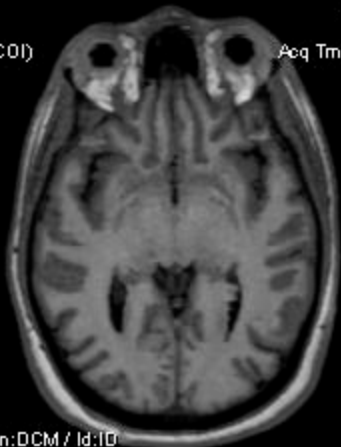

L, R,

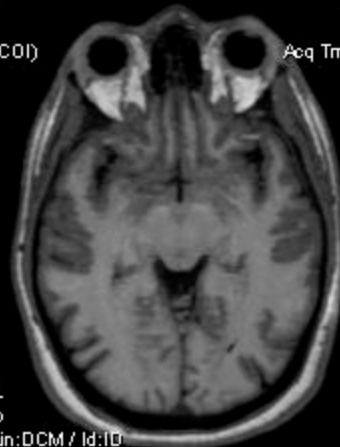

L,

ET: 239
TR: 7.5
TE: 3.4
MULTI COIL
3.0thk/0.5sp
Lin:DCM / Lin:DCM / Id:ID
W:2143 L:1186

P, DFOV: 25.6 x 25.6cm

ET: 239
TR: 7.5
TE: 3.4
MULTI COIL
3.0thk/0.5sp
Lin:DCM / Lin:DCM / Id:ID
W:2143 L:1186

P, DFOV: 25.6 x 25.6cm

1.5T PHILIPS-3D8BA68
Ex: 862810730
AK
Se: 203/24
Im: 19/45
Ax: H44.9 (C.OI)

A LABORATOIRES Dr. HINDI
VANESSA BASSIL
1988 Aug 03 F VANESSA
Acc: CEREB
2021 Jan 06
Acq Tm: 10:09:02.57

1.5T PHILIPS-3D8BA68
Ex: 862810730
AK
Se: 203/24
Im: 18/45
Ax: H41.4 (C.OI)

A LABORATOIRES Dr. HINDI
VANESSA BASSIL
1988 Aug 03 F VANESSA
Acc: CEREB
2021 Jan 06
Acq Tm: 10:09:02.57

R,



L, R,



L,

ET: 239
TR: 7.5
TE: 3.4
MULTI COIL
3.0thk/0.5sp
Lin:DCM / Lin:DCM / Id:ID
W:2143 L:1186

P, DFOV: 25.6 x 25.6cm

ET: 239
TR: 7.5
TE: 3.4
MULTI COIL
3.0thk/0.5sp
Lin:DCM / Lin:DCM / Id:ID
W:2143 L:1186

P, DFOV: 25.6 x 25.6cm

1.5T PHILIPS-3D8BA68
Ex: 862810730
AK
Se: 203/24
Im: 17/45
Ax: H38.0 (C.OI)

A LABORATOIRES Dr. HINDI
VANESSA BASSIL
1988 Aug 03 F VANESSA
Acc: CEREB
2021 Jan 06
Acq Tm: 10:09:02.57

1.5T PHILIPS-3D8BA68
Ex: 862810730
AK
Se: 203/24
Im: 16/45
Ax: H34.5 (C.OI)

A LABORATOIRES Dr. HINDI
VANESSA BASSIL
1988 Aug 03 F VANESSA
Acc: CEREB
2021 Jan 06
Acq Tm: 10:09:02.57

R,

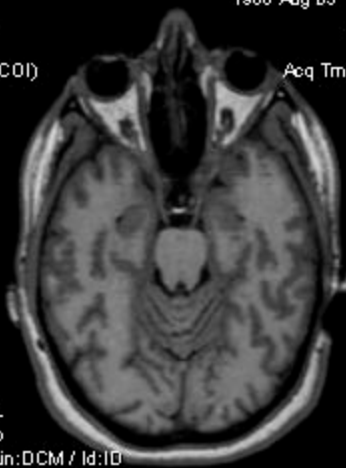

256 x 255

L, R,

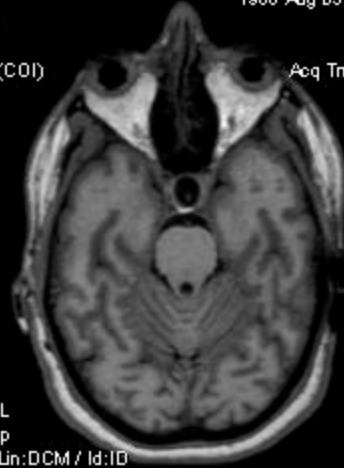

256 x 255

L,

ET: 239
TR: 7.5
TE: 3.4
MULTI COIL
3.0thk/0.5sp
Lin:DCM / Lin:DCM / Id:ID
W:2143 L:1186

P, DFOV: 25.6 x 25.6cm

ET: 239
TR: 7.5
TE: 3.4
MULTI COIL
3.0thk/0.5sp
Lin:DCM / Lin:DCM / Id:ID
W:2143 L:1186

P, DFOV: 25.6 x 25.6cm

1.5T PHILIPS-3D8BA68
Ex: 862810730
AK
Se: 203/24
Im: 15/45
Ax: H31.1 (C.OI)

A LABORATOIRES Dr. HINDI
VANESSA BASSIL
1988 Aug 03 F VANESSA
Acc: CEREB
2021 Jan 06
Acq Tm: 10:09:02.57

1.5T PHILIPS-3D8BA68
Ex: 862810730
AK
Se: 203/24
Im: 14/45
Ax: H27.6 (C.OI)

A LABORATOIRES Dr. HINDI
VANESSA BASSIL
1988 Aug 03 F VANESSA
Acc: CEREB
2021 Jan 06
Acq Tm: 10:09:02.57

R,

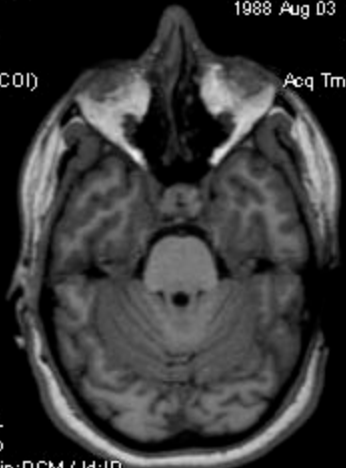

256 x 255

L, R,

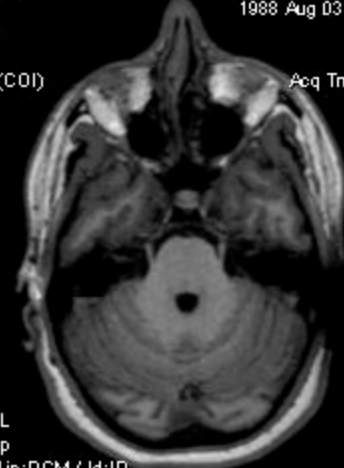

256 x 255

L,

ET: 239
TR: 7.5
TE: 3.4
MULTI COIL
3.0thk/0.5sp
Lin:DCM / Lin:DCM / Id:ID
W:2143 L:1186

P, DFOV: 25.6 x 25.6cm

ET: 239
TR: 7.5
TE: 3.4
MULTI COIL
3.0thk/0.5sp
Lin:DCM / Lin:DCM / Id:ID
W:2143 L:1186

P, DFOV: 25.6 x 25.6cm

1.5T PHILIPS-3D8BA68
Ex: 862810730
AK
Se: 203/24
Im: 13/45
Ax: H24.2 (C.OI)

A LABORATOIRES Dr. HINDI
VANESSA BASSIL
1988 Aug 03 F VANESSA
Acc: CEREB
2021 Jan 06
Acq Tm: 10:09:02.57

1.5T PHILIPS-3D8BA68
Ex: 862810730
AK
Se: 203/24
Im: 12/45
Ax: H20.7 (C.OI)

A LABORATOIRES Dr. HINDI
VANESSA BASSIL
1988 Aug 03 F VANESSA
Acc: CEREB
2021 Jan 06
Acq Tm: 10:09:02.57

R,

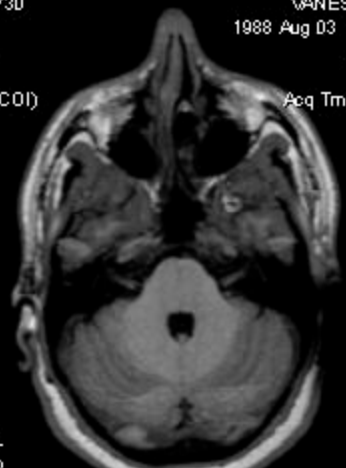

256 x 255

L, R,

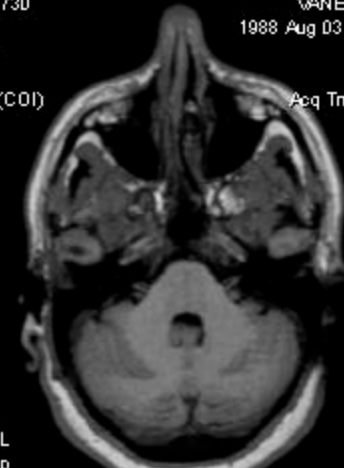

256 x 255

L,

ET: 239
TR: 7.5
TE: 3.4
MULTI COIL
3.0thk/0.5sp
Lin:DCM / Lin:DCM / Id:ID
W:2143 L:1186

P, DFOV: 25.6 x 25.6cm

ET: 239
TR: 7.5
TE: 3.4
MULTI COIL
3.0thk/0.5sp
Lin:DCM / Lin:DCM / Id:ID
W:2143 L:1186

P, DFOV: 25.6 x 25.6cm

1.5T PHILIPS-3D8BA68
Ex: 862810730
AK
Se: 203/24
Im: 11/45
Ax: H17.3 (COI)

A LABORATOIRES Dr. HINDI
VANESSA BASSIL
1988 Aug 03 F VANESSA
Acc: CEREB
2021 Jan 06
Acq Tm: 10:09:02.57

1.5T PHILIPS-3D8BA68
Ex: 862810730
AK
Se: 203/24
Im: 10/45
Ax: H13.8 (COI)

A LABORATOIRES Dr. HINDI
VANESSA BASSIL
1988 Aug 03 F VANESSA
Acc: CEREB
2021 Jan 06
Acq Tm: 10:09:02.57

R,

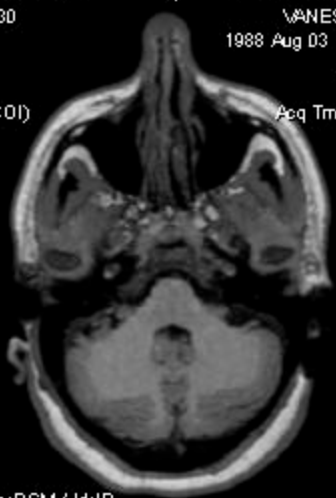

L,

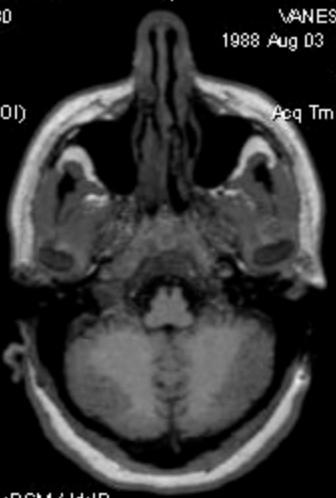

L,

ET: 239
TR: 7.5
TE: 3.4
MULTI COIL
3.0thk/0.5sp
Lin:DCM / Lin:DCM / Id:ID
W:2143 L:1186

P_n DFOV: 25.6 x 25.6cm

ET: 239
TR: 7.5
TE: 3.4
MULTI COIL
3.0thk/0.5sp
Lin:DCM / Lin:DCM / Id:ID
W:2143 L:1186

P_n DFOV: 25.6 x 25.6cm

1.5T PHILIPS-3D8BA68
Ex: 862810730
AK
Se: 203/24
Im: 9/45
Ax: H10.4 (COI)

A LABORATOIRES Dr. HINDI
VANESSA BASSIL
1988 Aug 03 F VANESSA
Acc: CEREB
2021 Jan 06
Acq Tm: 10:09:02.57

1.5T PHILIPS-3D8BA68
Ex: 862810730
AK
Se: 203/24
Im: 8/45
Ax: H6.9 (COI)

A LABORATOIRES Dr. HINDI
VANESSA BASSIL
1988 Aug 03 F VANESSA
Acc: CEREB
2021 Jan 06
Acq Tm: 10:09:02.57

R,

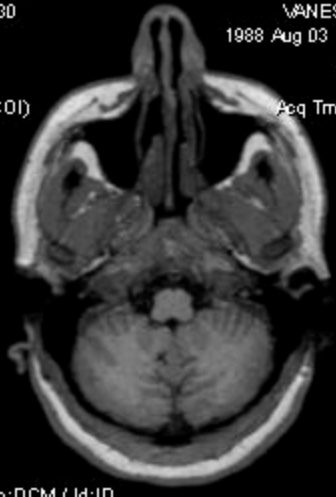

L,

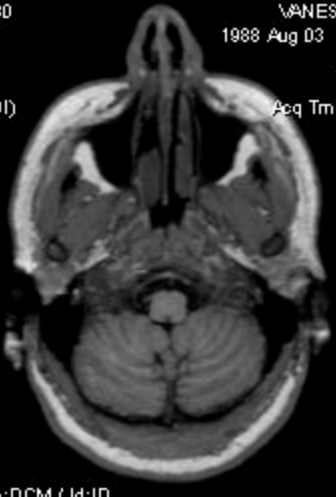

L,

ET: 239
TR: 7.5
TE: 3.4
MULTI COIL
3.0thk/0.5sp
Lin:DCM / Lin:DCM / Id:ID
W:2143 L:1186

P_n DFOV: 25.6 x 25.6cm

ET: 239
TR: 7.5
TE: 3.4
MULTI COIL
3.0thk/0.5sp
Lin:DCM / Lin:DCM / Id:ID
W:2143 L:1186

P_n DFOV: 25.6 x 25.6cm

1.5T PHILIPS-3D8BA68
Ex: 862810730
AK
Se: 203/24
Im: 7/45
Ax: H3.5 (COI)

A LABORATOIRES Dr. HINDI
VANESSA BASSIL
1988 Aug 03 F VANESSA
Acc: CEREB
2021 Jan 06
Acq Tm: 10:09:02.57

1.5T PHILIPS-3D8BA68
Ex: 862810730
AK
Se: 203/24
Im: 6/45
Ax: H0.0 (COI)

A LABORATOIRES Dr. HINDI
VANESSA BASSIL
1988 Aug 03 F VANESSA
Acc: CEREB
2021 Jan 06
Acq Tm: 10:09:02.57

R,

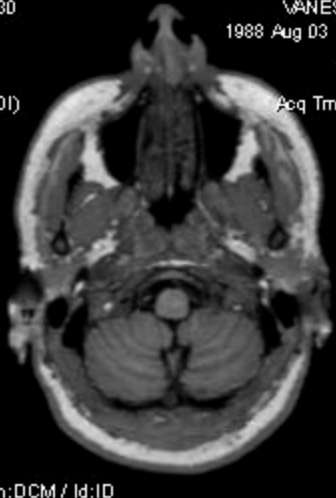

L,

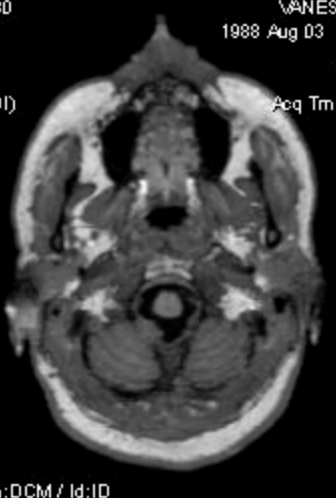

L,

ET: 239
TR: 7.5
TE: 3.4
MULTI COIL
3.0thk/0.5sp
Lin:DCM / Lin:DCM / Id:ID
W:2143 L:1186

P_n DFOV: 25.6 x 25.6cm

ET: 239
TR: 7.5
TE: 3.4
MULTI COIL
3.0thk/0.5sp
Lin:DCM / Lin:DCM / Id:ID
W:2143 L:1186

P_n DFOV: 25.6 x 25.6cm

1.5T PHILIPS-3D8BA68
Ex: 862810730
AK
Se: 203/24
Im: 5/45
Ax: F3.4 (COI)

A LABORATOIRES Dr. HINDI
VANESSA BASSIL
1988 Aug 03 F VANESSA
Acc: CEREB
2021 Jan 06
Acq Tm: 10:09:02.57

1.5T PHILIPS-3D8BA68
Ex: 862810730
AK
Se: 203/24
Im: 4/45
Ax: F6.9 (COI)

A LABORATOIRES Dr. HINDI
VANESSA BASSIL
1988 Aug 03 F VANESSA
Acc: CEREB
2021 Jan 06
Acq Tm: 10:09:02.57

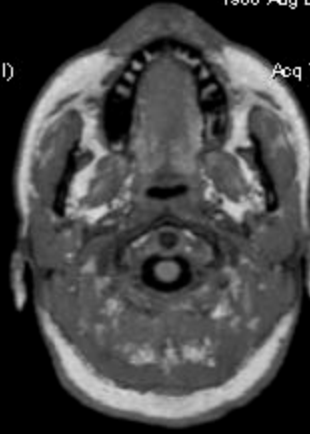
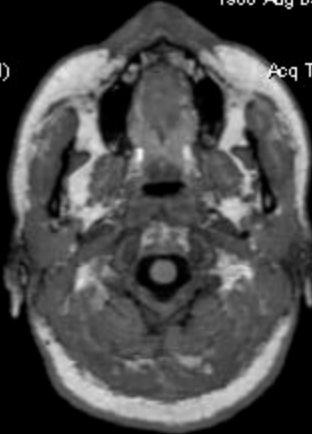

R,

L, R,

L,

ET: 239
TR: 7.5
TE: 3.4
MULTI COIL
3.0thk/0.5sp
Lin:DCM / Lin:DCM / Id:ID
W:2143 L:1186

P, DFOV: 25.6 x 25.6cm

ET: 239
TR: 7.5
TE: 3.4
MULTI COIL
3.0thk/0.5sp
Lin:DCM / Lin:DCM / Id:ID
W:2143 L:1186

P, DFOV: 25.6 x 25.6cm

1.5T PHILIPS-3D8BA68
Ex: 862810730
AK
Se: 203/24
Im: 3/45
Ax: F10.3 (COI)

A LABORATOIRES Dr. HINDI
VANESSA BASSIL
1988 Aug 03 F VANESSA
Acc: CEREB
2021 Jan 06
Acq Tm: 10:09:02.57

1.5T PHILIPS-3D8BA68
Ex: 862810730
AK
Se: 203/24
Im: 2/45
Ax: F13.8 (COI)

A LABORATOIRES Dr. HINDI
VANESSA BASSIL
1988 Aug 03 F VANESSA
Acc: CEREB
2021 Jan 06
Acq Tm: 10:09:02.57

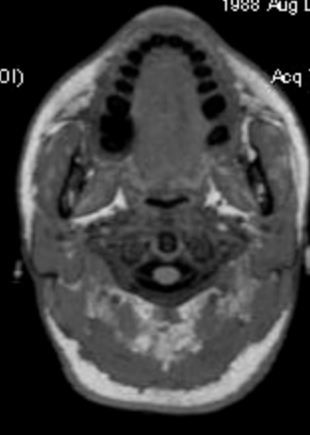
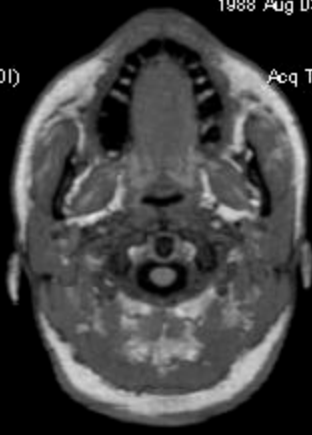

R,

L, R,

L,

ET: 239
TR: 7.5
TE: 3.4
MULTI COIL
3.0thk/0.5sp
Lin:DCM / Lin:DCM / Id:ID
W:2143 L:1186

P, DFOV: 25.6 x 25.6cm

ET: 239
TR: 7.5
TE: 3.4
MULTI COIL
3.0thk/0.5sp
Lin:DCM / Lin:DCM / Id:ID
W:2143 L:1186

P, DFOV: 25.6 x 25.6cm

1.5T PHILIPS-3D8BA68
Ex: 862810730
AK
Se: 203/24
Im: 1/45
Ax: F17.2 (COI)

A LABORATOIRES Dr. HINDI
VANESSA BASSIL
1988 Aug 03 F VANESSA
Acc: CEREB
2021 Jan 06
Acq Tm: 10:09:02.57

1.5T PHILIPS-3D8BA68
Ex: 862810730
SAG
Se: 202/24
Im: 1/45
Sag: L76.2 (COI)

H, LABORATOIRES Dr. HINDI
VANESSA BASSIL
1988 Aug 03 F VANESSA
Acc: CEREB
2021 Jan 06
Acq Tm: 10:09:02.57

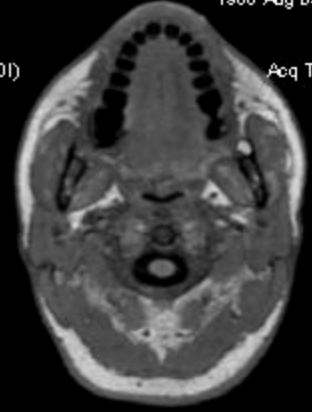

R,

L, A,

P,

ET: 239
TR: 7.5
TE: 3.4
MULTI COIL
3.0thk/0.5sp
Lin:DCM / Lin:DCM / Id:ID
W:2143 L:1186

P, DFOV: 25.6 x 25.6cm

ET: 239
TR: 7.5
TE: 3.4
MULTI COIL
3.0thk/0.5sp
Lin:DCM / Lin:DCM / Id:ID
W:2143 L:1186

F, DFOV: 25.6 x 25.6cm

1.5T PHILIPS-3D8BA68 H, LABORATOIRES Dr. HINDI 1.5T PHILIPS-3D8BA68 H, LABORATOIRES Dr. HINDI
Ex: 662810730 VANESSA BASSIL Ex: 662810730 VANESSA BASSIL
SAG/3D T1 3/0.5 1988 Aug 03 F VANESSA SAG/3D T1 3/0.5 1988 Aug 03 F VANESSA
Se: 201/24 Acc: CEREB Se: 201/24 Acc: CEREB
Im: 170/170 2021 Jan 06 Im: 169/170 2021 Jan 06
Sag: R85.2 (COI) Acq Tm: 10:09:02.57 Sag: R84.2 (COI) Acq Tm: 10:09:02.57

256 x 255

256 x 255

A_h

P, A_h

P, A_h

ET: 239
TR: 7.5
TE: 3.4
MULTI COIL
1.0thk/0.0sp
Lin:DCM / Lin:DCM / Id:ID
W:61 L:35

F, DFOV: 25.6 x 25.6cm

ET: 239
TR: 7.5
TE: 3.4
MULTI COIL
1.0thk/0.0sp
Lin:DCM / Lin:DCM / Id:ID
W:62 L:36

F, DFOV: 25.6 x 25.6cm

1.5T PHILIPS-3D8BA68 H, LABORATOIRES Dr. HINDI 1.5T PHILIPS-3D8BA68 H, LABORATOIRES Dr. HINDI
Ex: 662810730 VANESSA BASSIL Ex: 662810730 VANESSA BASSIL
SAG/3D T1 3/0.5 1988 Aug 03 F VANESSA SAG/3D T1 3/0.5 1988 Aug 03 F VANESSA
Se: 201/24 Acc: CEREB Se: 201/24 Acc: CEREB
Im: 168/170 2021 Jan 06 Im: 167/170 2021 Jan 06
Sag: R83.2 (COI) Acq Tm: 10:09:02.57 Sag: R82.2 (COI) Acq Tm: 10:09:02.57

256 x 255

256 x 255

A_h

P, A_h

P, A_h

ET: 239
TR: 7.5
TE: 3.4
MULTI COIL
1.0thk/0.0sp
Lin:DCM / Lin:DCM / Id:ID
W:92 L:53

F, DFOV: 25.6 x 25.6cm

ET: 239
TR: 7.5
TE: 3.4
MULTI COIL
1.0thk/0.0sp
Lin:DCM / Lin:DCM / Id:ID
W:119 L:69

F, DFOV: 25.6 x 25.6cm

1.5T PHILIPS-3D8BA68 H, LABORATOIRES Dr. HINDI 1.5T PHILIPS-3D8BA68 H, LABORATOIRES Dr. HINDI
Ex: 662810730 VANESSA BASSIL Ex: 662810730 VANESSA BASSIL
SAG/3D T1 3/0.5 1988 Aug 03 F VANESSA SAG/3D T1 3/0.5 1988 Aug 03 F VANESSA
Se: 201/24 Acc: CEREB Se: 201/24 Acc: CEREB
Im: 166/170 2021 Jan 06 Im: 165/170 2021 Jan 06
Sag: R81.2 (COI) Acq Tm: 10:09:02.57 Sag: R80.2 (COI) Acq Tm: 10:09:02.57

256 x 255

256 x 255

A_h

P, A_h

P, A_h

ET: 239
TR: 7.5
TE: 3.4
MULTI COIL
1.0thk/0.0sp
Lin:DCM / Lin:DCM / Id:ID
W:234 L:135

F, DFOV: 25.6 x 25.6cm

ET: 239
TR: 7.5
TE: 3.4
MULTI COIL
1.0thk/0.0sp
Lin:DCM / Lin:DCM / Id:ID
W:299 L:172

F, DFOV: 25.6 x 25.6cm

1.5T PHILIPS-3D8BA68
Ex: 862810730
SAG/3D T1 3/0.5
Se: 201/24
Im: 164/170
Sag: R79.2 (COI)

H, LABORATOIRES Dr. HINDI
VANESSA BASSIL
1988 Aug 03 F VANESSA
Acc: CEREB
2021 Jan 06
Acq Tm: 10:09:02.57

1.5T PHILIPS-3D8BA68
Ex: 862810730
SAG/3D T1 3/0.5
Se: 201/24
Im: 163/170
Sag: R78.2 (COI)

H, LABORATOIRES Dr. HINDI
VANESSA BASSIL
1988 Aug 03 F VANESSA
Acc: CEREB
2021 Jan 06
Acq Tm: 10:09:02.57

256 x 255

256 x 255

A₁

P, A₁

P, A₁

ET: 239
TR: 7.5
TE: 3.4
MULTI COIL
1.0thk/0.0sp
Lin:DCM / Lin:DCM / Id:ID
W:323 L:186

F, DFOV: 25.6 x 25.6cm

ET: 239
TR: 7.5
TE: 3.4
MULTI COIL
1.0thk/0.0sp
Lin:DCM / Lin:DCM / Id:ID
W:336 L:193

F, DFOV: 25.6 x 25.6cm

1.5T PHILIPS-3D8BA68
Ex: 862810730
SAG/3D T1 3/0.5
Se: 201/24
Im: 162/170
Sag: R77.2 (COI)

H, LABORATOIRES Dr. HINDI
VANESSA BASSIL
1988 Aug 03 F VANESSA
Acc: CEREB
2021 Jan 06
Acq Tm: 10:09:02.57

1.5T PHILIPS-3D8BA68
Ex: 862810730
SAG/3D T1 3/0.5
Se: 201/24
Im: 161/170
Sag: R76.2 (COI)

H, LABORATOIRES Dr. HINDI
VANESSA BASSIL
1988 Aug 03 F VANESSA
Acc: CEREB
2021 Jan 06
Acq Tm: 10:09:02.57

256 x 255

256 x 255

A₁

P, A₁

P, A₁

ET: 239
TR: 7.5
TE: 3.4
MULTI COIL
1.0thk/0.0sp
Lin:DCM / Lin:DCM / Id:ID
W:441 L:253

F, DFOV: 25.6 x 25.6cm

ET: 239
TR: 7.5
TE: 3.4
MULTI COIL
1.0thk/0.0sp
Lin:DCM / Lin:DCM / Id:ID
W:490 L:282

F, DFOV: 25.6 x 25.6cm

1.5T PHILIPS-3D8BA68
Ex: 862810730
SAG/3D T1 3/0.5
Se: 201/24
Im: 160/170
Sag: R75.2 (COI)

H, LABORATOIRES Dr. HINDI
VANESSA BASSIL
1988 Aug 03 F VANESSA
Acc: CEREB
2021 Jan 06
Acq Tm: 10:09:02.57

1.5T PHILIPS-3D8BA68
Ex: 862810730
SAG/3D T1 3/0.5
Se: 201/24
Im: 159/170
Sag: R74.2 (COI)

H, LABORATOIRES Dr. HINDI
VANESSA BASSIL
1988 Aug 03 F VANESSA
Acc: CEREB
2021 Jan 06
Acq Tm: 10:09:02.57

256 x 255

256 x 255

A₁

P, A₁

P, A₁

ET: 239
TR: 7.5
TE: 3.4
MULTI COIL
1.0thk/0.0sp
Lin:DCM / Lin:DCM / Id:ID
W:533 L:307

F, DFOV: 25.6 x 25.6cm

ET: 239
TR: 7.5
TE: 3.4
MULTI COIL
1.0thk/0.0sp
Lin:DCM / Lin:DCM / Id:ID
W:724 L:417

F, DFOV: 25.6 x 25.6cm

1.5T PHILIPS-3D8BA68
Ex: 662810730
SAG/3D T1 3/0.5
Se: 201/24
Im: 158/170
Sag: R73.2 (COI)

H, LABORATOIRES Dr. HINDI
VANESSA BASSIL
1988 Aug 03 F VANESSA
Acc: CEREB
2021 Jan 06
Acq Tm: 10:09:02.57

1.5T PHILIPS-3D8BA68
Ex: 662810730
SAG/3D T1 3/0.5
Se: 201/24
Im: 157/170
Sag: R72.2 (COI)

H, LABORATOIRES Dr. HINDI
VANESSA BASSIL
1988 Aug 03 F VANESSA
Acc: CEREB
2021 Jan 06
Acq Tm: 10:09:02.57

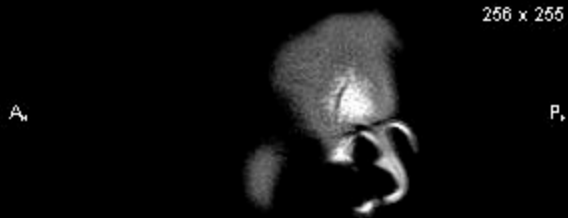

ET: 239
TR: 7.5
TE: 3.4
MULTI COIL
1.0thk/0.0sp
Lin:DCM / Lin:DCM / Id:ID
W:815 L:469

ET: 239
TR: 7.5
TE: 3.4
MULTI COIL
1.0thk/0.0sp
Lin:DCM / Lin:DCM / Id:ID
W:1172 L:674

1.5T PHILIPS-3D8BA68
Ex: 662810730
SAG/3D T1 3/0.5
Se: 201/24
Im: 156/170
Sag: R71.2 (COI)

H, LABORATOIRES Dr. HINDI
VANESSA BASSIL
1988 Aug 03 F VANESSA
Acc: CEREB
2021 Jan 06
Acq Tm: 10:09:02.57

1.5T PHILIPS-3D8BA68
Ex: 662810730
SAG/3D T1 3/0.5
Se: 201/24
Im: 155/170
Sag: R70.2 (COI)

H, LABORATOIRES Dr. HINDI
VANESSA BASSIL
1988 Aug 03 F VANESSA
Acc: CEREB
2021 Jan 06
Acq Tm: 10:09:02.57

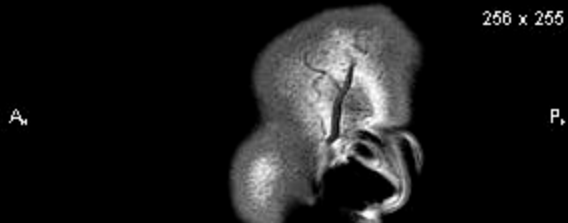
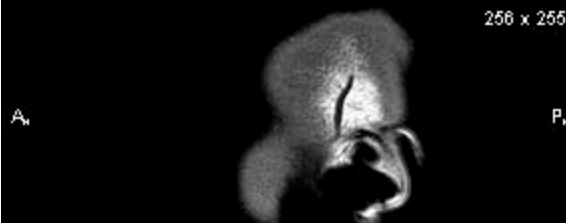

ET: 239
TR: 7.5
TE: 3.4
MULTI COIL
1.0thk/0.0sp
Lin:DCM / Lin:DCM / Id:ID
W:1344 L:773

ET: 239
TR: 7.5
TE: 3.4
MULTI COIL
1.0thk/0.0sp
Lin:DCM / Lin:DCM / Id:ID
W:1371 L:789

1.5T PHILIPS-3D8BA68
Ex: 662810730
SAG/3D T1 3/0.5
Se: 201/24
Im: 154/170
Sag: R69.2 (COI)

H, LABORATOIRES Dr. HINDI
VANESSA BASSIL
1988 Aug 03 F VANESSA
Acc: CEREB
2021 Jan 06
Acq Tm: 10:09:02.57

1.5T PHILIPS-3D8BA68
Ex: 662810730
SAG/3D T1 3/0.5
Se: 201/24
Im: 153/170
Sag: R68.2 (COI)

H, LABORATOIRES Dr. HINDI
VANESSA BASSIL
1988 Aug 03 F VANESSA
Acc: CEREB
2021 Jan 06
Acq Tm: 10:09:02.57

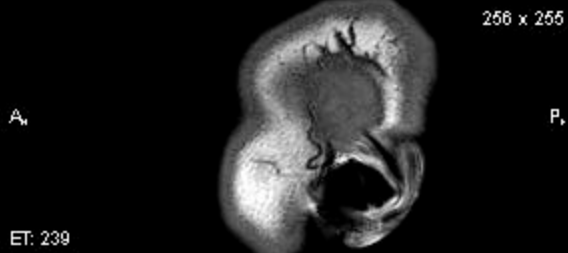
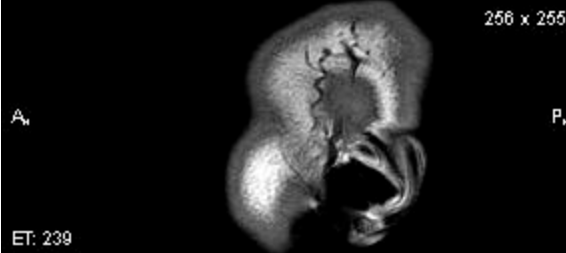

ET: 239
TR: 7.5
TE: 3.4
MULTI COIL
1.0thk/0.0sp
Lin:DCM / Lin:DCM / Id:ID
W:1577 L:907

ET: 239
TR: 7.5
TE: 3.4
MULTI COIL
1.0thk/0.0sp
Lin:DCM / Lin:DCM / Id:ID
W:1626 L:935

1.5T PHILIPS-3D8BA68
Ex: 662810730
SAG/3D T1 3/0.5
Se: 201/24
Im: 152/170
Sag: R67.2 (COI)

H, LABORATOIRES Dr. HINDI
VANESSA BASSIL
1988 Aug 03 F VANESSA
Acc: CEREB
2021 Jan 06
Acq Tm: 10:09:02.57

1.5T PHILIPS-3D8BA68
Ex: 662810730
SAG/3D T1 3/0.5
Se: 201/24
Im: 151/170
Sag: R66.2 (COI)

H, LABORATOIRES Dr. HINDI
VANESSA BASSIL
1988 Aug 03 F VANESSA
Acc: CEREB
2021 Jan 06
Acq Tm: 10:09:02.57



1.5T PHILIPS-3D8BA68
Ex: 662810730
SAG/3D T1 3/0.5
Se: 201/24
Im: 150/170
Sag: R65.2 (COI)

H, LABORATOIRES Dr. HINDI
VANESSA BASSIL
1988 Aug 03 F VANESSA
Acc: CEREB
2021 Jan 06
Acq Tm: 10:09:02.57

1.5T PHILIPS-3D8BA68
Ex: 662810730
SAG/3D T1 3/0.5
Se: 201/24
Im: 149/170
Sag: R64.2 (COI)

H, LABORATOIRES Dr. HINDI
VANESSA BASSIL
1988 Aug 03 F VANESSA
Acc: CEREB
2021 Jan 06
Acq Tm: 10:09:02.57



1.5T PHILIPS-3D8BA68
Ex: 662810730
SAG/3D T1 3/0.5
Se: 201/24
Im: 148/170
Sag: R63.2 (COI)

H, LABORATOIRES Dr. HINDI
VANESSA BASSIL
1988 Aug 03 F VANESSA
Acc: CEREB
2021 Jan 06
Acq Tm: 10:09:02.57

1.5T PHILIPS-3D8BA68
Ex: 662810730
SAG/3D T1 3/0.5
Se: 201/24
Im: 147/170
Sag: R62.2 (COI)

H, LABORATOIRES Dr. HINDI
VANESSA BASSIL
1988 Aug 03 F VANESSA
Acc: CEREB
2021 Jan 06
Acq Tm: 10:09:02.57



1.5T PHILIPS-3D8BA68
Ex: 662810730
SAG/3D T1 3/0.5
Se: 201/24
Im: 146/170
Sag: R61.2 (COI)

H, LABORATOIRES Dr. HINDI
VANESSA BASSIL
1988 Aug 03 F VANESSA
Acc: CEREB
2021 Jan 06
Acq Tm: 10:09:02.57

1.5T PHILIPS-3D8BA68
Ex: 662810730
SAG/3D T1 3/0.5
Se: 201/24
Im: 145/170
Sag: R60.2 (COI)

H, LABORATOIRES Dr. HINDI
VANESSA BASSIL
1988 Aug 03 F VANESSA
Acc: CEREB
2021 Jan 06
Acq Tm: 10:09:02.57

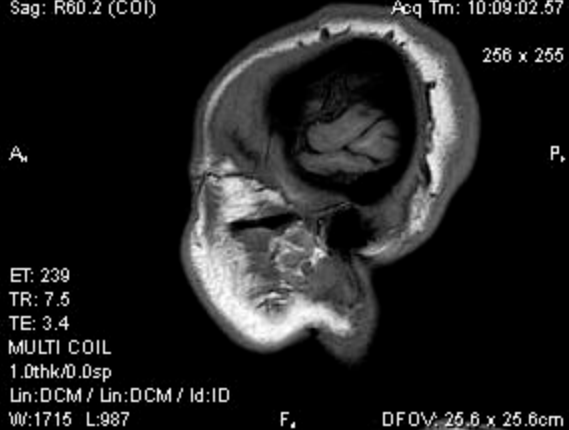

1.5T PHILIPS-3D8BA68
Ex: 662810730
SAG/3D T1 3/0.5
Se: 201/24
Im: 144/170
Sag: R59.2 (COI)

H, LABORATOIRES Dr. HINDI
VANESSA BASSIL
1988 Aug 03 F VANESSA
Acc: CEREB
2021 Jan 06
Acq Tm: 10:09:02.57

1.5T PHILIPS-3D8BA68
Ex: 662810730
SAG/3D T1 3/0.5
Se: 201/24
Im: 143/170
Sag: R58.2 (COI)

H, LABORATOIRES Dr. HINDI
VANESSA BASSIL
1988 Aug 03 F VANESSA
Acc: CEREB
2021 Jan 06
Acq Tm: 10:09:02.57

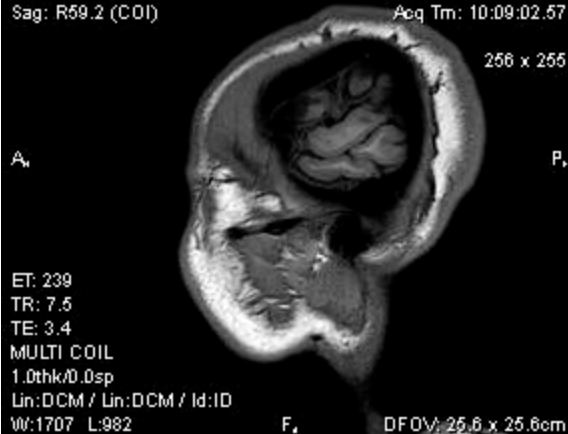

1.5T PHILIPS-3D8BA68
Ex: 662810730
SAG/3D T1 3/0.5
Se: 201/24
Im: 142/170
Sag: R57.2 (COI)

H, LABORATOIRES Dr. HINDI
VANESSA BASSIL
1988 Aug 03 F VANESSA
Acc: CEREB
2021 Jan 06
Acq Tm: 10:09:02.57

1.5T PHILIPS-3D8BA68
Ex: 662810730
SAG/3D T1 3/0.5
Se: 201/24
Im: 141/170
Sag: R56.2 (COI)

H, LABORATOIRES Dr. HINDI
VANESSA BASSIL
1988 Aug 03 F VANESSA
Acc: CEREB
2021 Jan 06
Acq Tm: 10:09:02.57

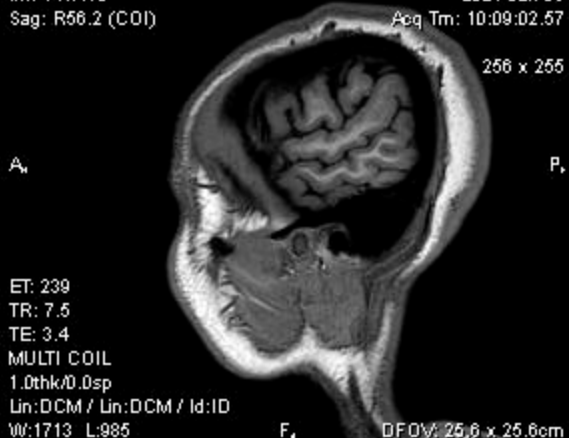
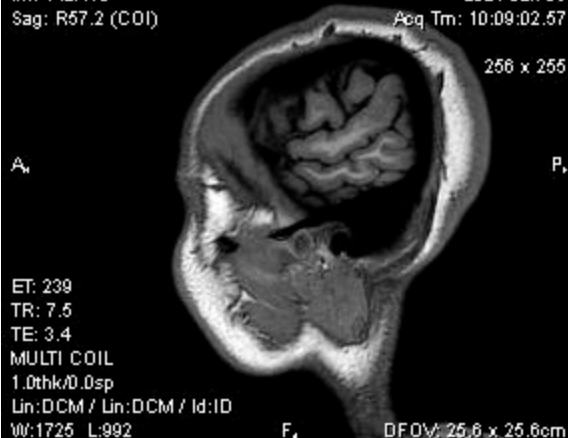

1.5T PHILIPS-3D8BA68
Ex: 662810730
SAG/3D T1 3/0.5
Se: 201/24
Im: 140/170
Sag: R55.2 (COI)

H, LABORATOIRES Dr. HINDI
VANESSA BASSIL
1988 Aug 03 F VANESSA
Acc: CEREB
2021 Jan 06
Acq Tm: 10:09:02.57

1.5T PHILIPS-3D8BA68
Ex: 662810730
SAG/3D T1 3/0.5
Se: 201/24
Im: 139/170
Sag: R54.2 (COI)

H, LABORATOIRES Dr. HINDI
VANESSA BASSIL
1988 Aug 03 F VANESSA
Acc: CEREB
2021 Jan 06
Acq Tm: 10:09:02.57

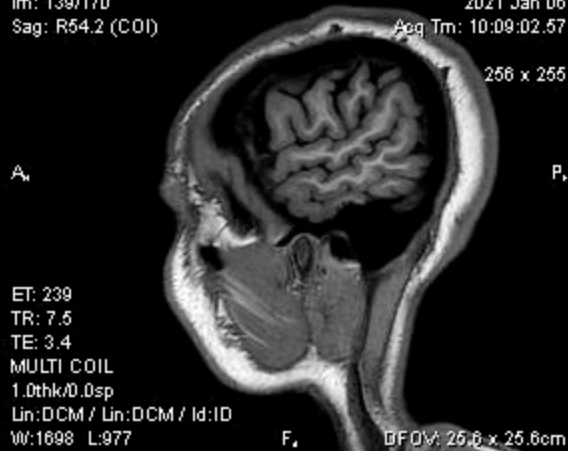
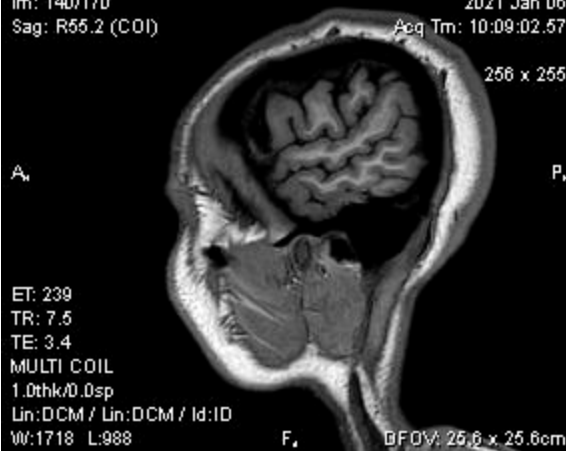

1.5T PHILIPS-3D8BA68
Ex: 662810730
SAG/3D T1 3/0.5
Se: 201/24
Im: 138/170
Sag: R53.2 (COI)

H, LABORATOIRES Dr. HINDI
VANESSA BASSIL
1988 Aug 03 F VANESSA
Acc: CEREB
2021 Jan 06
Acq Tm: 10:09:02.57

1.5T PHILIPS-3D8BA68
Ex: 662810730
SAG/3D T1 3/0.5
Se: 201/24
Im: 137/170
Sag: R52.2 (COI)

H, LABORATOIRES Dr. HINDI
VANESSA BASSIL
1988 Aug 03 F VANESSA
Acc: CEREB
2021 Jan 06
Acq Tm: 10:09:02.57

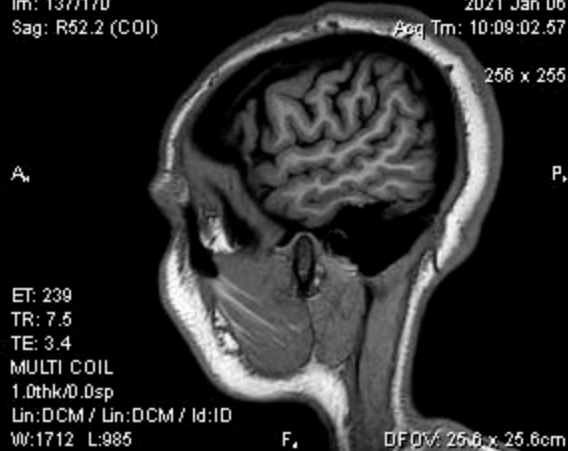
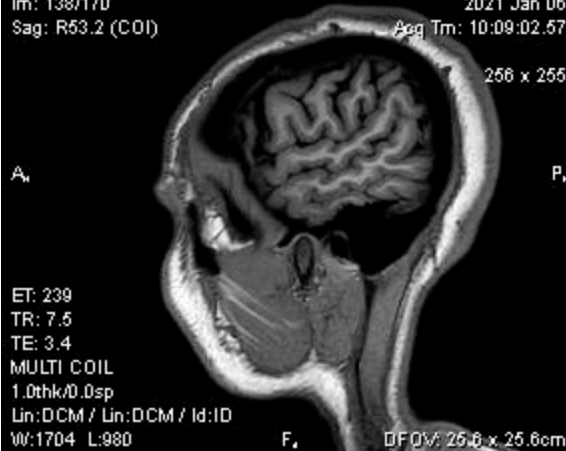

1.5T PHILIPS-3D8BA68
Ex: 662810730
SAG/3D T1 3/0.5
Se: 201/24
Im: 136/170
Sag: R51.2 (COI)

H, LABORATOIRES Dr. HINDI
VANESSA BASSIL
1988 Aug 03 F VANESSA
Acc: CEREB
2021 Jan 06
Acq Tm: 10:09:02.57

1.5T PHILIPS-3D8BA68
Ex: 662810730
SAG/3D T1 3/0.5
Se: 201/24
Im: 135/170
Sag: R50.2 (COI)

H, LABORATOIRES Dr. HINDI
VANESSA BASSIL
1988 Aug 03 F VANESSA
Acc: CEREB
2021 Jan 06
Acq Tm: 10:09:02.57



1.5T PHILIPS-3D8BA68
Ex: 662810730
SAG/3D T1 3/0.5
Se: 201/24
Im: 134/170
Sag: R49.2 (COI)

H, LABORATOIRES Dr. HINDI
VANESSA BASSIL
1988 Aug 03 F VANESSA
Acc: CEREB
2021 Jan 06
Acq Tm: 10:09:02.57

1.5T PHILIPS-3D8BA68
Ex: 662810730
SAG/3D T1 3/0.5
Se: 201/24
Im: 133/170
Sag: R48.2 (COI)

H, LABORATOIRES Dr. HINDI
VANESSA BASSIL
1988 Aug 03 F VANESSA
Acc: CEREB
2021 Jan 06
Acq Tm: 10:09:02.57

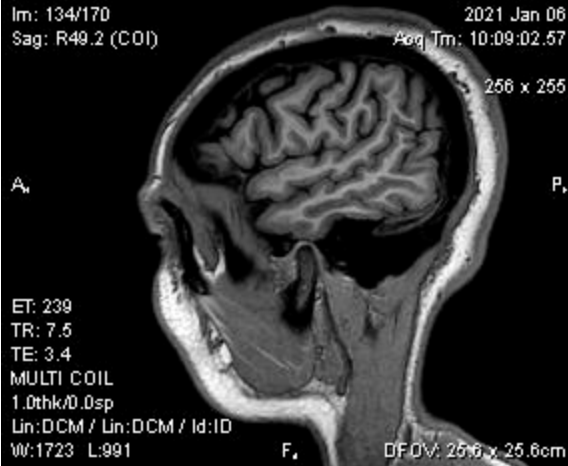

ET: 239
TR: 7.5
TE: 3.4
MULTI COIL
1.0thk/0.0sp
Lin:DCM / Lin:DCM / Id:ID
W:1723 L:991

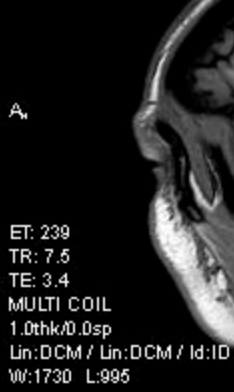
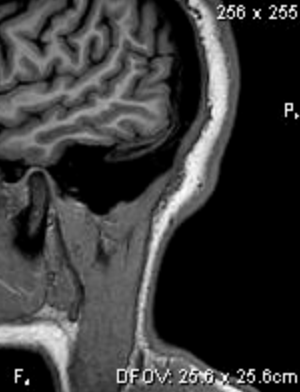

1.5T PHILIPS-3D8BA68
Ex: 662810730
SAG/3D T1 3/0.5
Se: 201/24
Im: 132/170
Sag: R47.2 (COI)

H, LABORATOIRES Dr. HINDI
VANESSA BASSIL
1988 Aug 03 F VANESSA
Acc: CEREB
2021 Jan 06
Acq Tm: 10:09:02.57

1.5T PHILIPS-3D8BA68
Ex: 662810730
SAG/3D T1 3/0.5
Se: 201/24
Im: 131/170
Sag: R46.2 (COI)

H, LABORATOIRES Dr. HINDI
VANESSA BASSIL
1988 Aug 03 F VANESSA
Acc: CEREB
2021 Jan 06
Acq Tm: 10:09:02.57

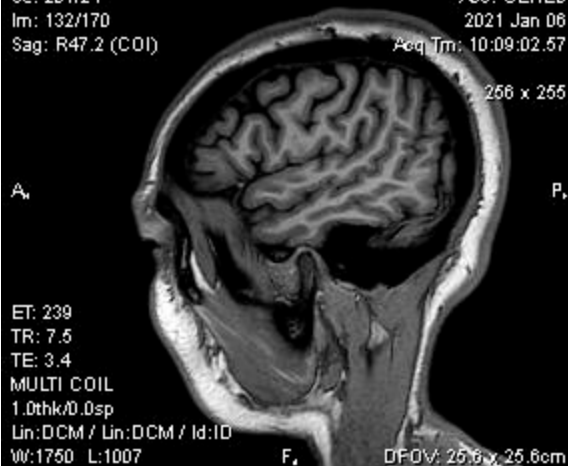

ET: 239
TR: 7.5
TE: 3.4
MULTI COIL
1.0thk/0.0sp
Lin:DCM / Lin:DCM / Id:ID
W:1750 L:1007

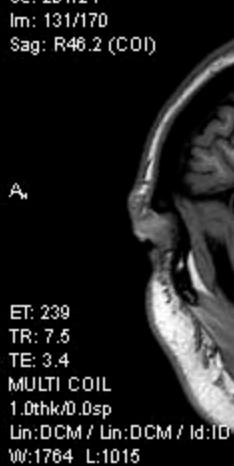

1.5T PHILIPS-3D8BA68
Ex: 662810730
SAG/3D T1 3/0.5
Se: 201/24
Im: 130/170
Sag: R45.2 (COI)

H, LABORATOIRES Dr. HINDI
VANESSA BASSIL
1988 Aug 03 F VANESSA
Acc: CEREB
2021 Jan 06
Acq Tm: 10:09:02.57

1.5T PHILIPS-3D8BA68
Ex: 662810730
SAG/3D T1 3/0.5
Se: 201/24
Im: 129/170
Sag: R44.2 (COI)

H, LABORATOIRES Dr. HINDI
VANESSA BASSIL
1988 Aug 03 F VANESSA
Acc: CEREB
2021 Jan 06
Acq Tm: 10:09:02.57

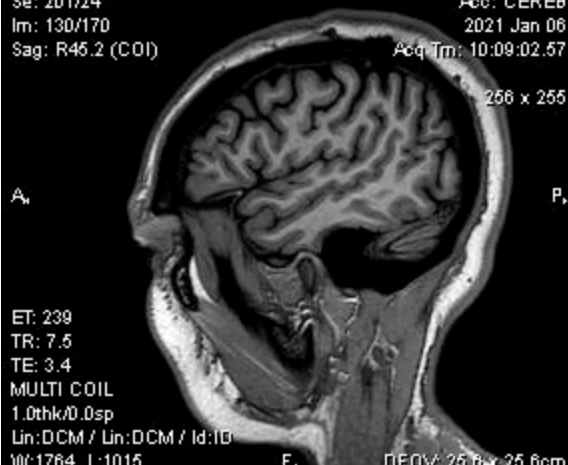

ET: 239
TR: 7.5
TE: 3.4
MULTI COIL
1.0thk/0.0sp
Lin:DCM / Lin:DCM / Id:ID
W:1764 L:1015

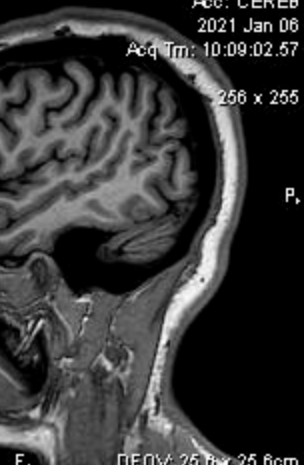
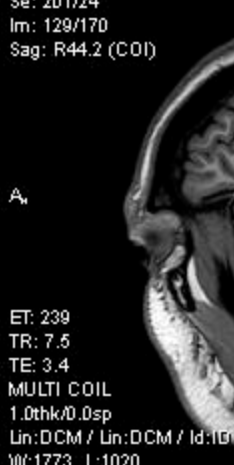

1.5T PHILIPS-3D8BA68
Ex: 662810730
SAG/3D T1 3/0.5
Se: 201/24
Im: 128/170
Sag: R43.2 (COI)

H, LABORATOIRES Dr. HINDI
VANESSA BASSIL
1988 Aug 03 F VANESSA
Acc: CEREB
2021 Jan 06
Acq Tm: 10:09:02.57

1.5T PHILIPS-3D8BA68
Ex: 662810730
SAG/3D T1 3/0.5
Se: 201/24
Im: 127/170
Sag: R42.2 (COI)

H, LABORATOIRES Dr. HINDI
VANESSA BASSIL
1988 Aug 03 F VANESSA
Acc: CEREB
2021 Jan 06
Acq Tm: 10:09:02.57



1.5T PHILIPS-3D8BA68
Ex: 662810730
SAG/3D T1 3/0.5
Se: 201/24
Im: 126/170
Sag: R41.2 (COI)

H, LABORATOIRES Dr. HINDI
VANESSA BASSIL
1988 Aug 03 F VANESSA
Acc: CEREB
2021 Jan 06
Acq Tm: 10:09:02.57

1.5T PHILIPS-3D8BA68
Ex: 662810730
SAG/3D T1 3/0.5
Se: 201/24
Im: 125/170
Sag: R40.2 (COI)

H, LABORATOIRES Dr. HINDI
VANESSA BASSIL
1988 Aug 03 F VANESSA
Acc: CEREB
2021 Jan 06
Acq Tm: 10:09:02.57

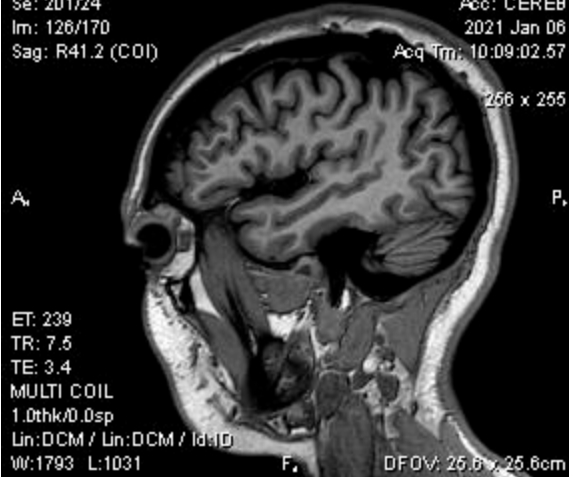

1.5T PHILIPS-3D8BA68
Ex: 662810730
SAG/3D T1 3/0.5
Se: 201/24
Im: 124/170
Sag: R39.2 (COI)

H, LABORATOIRES Dr. HINDI
VANESSA BASSIL
1988 Aug 03 F VANESSA
Acc: CEREB
2021 Jan 06
Acq Tm: 10:09:02.57

1.5T PHILIPS-3D8BA68
Ex: 662810730
SAG/3D T1 3/0.5
Se: 201/24
Im: 123/170
Sag: R38.2 (COI)

H, LABORATOIRES Dr. HINDI
VANESSA BASSIL
1988 Aug 03 F VANESSA
Acc: CEREB
2021 Jan 06
Acq Tm: 10:09:02.57

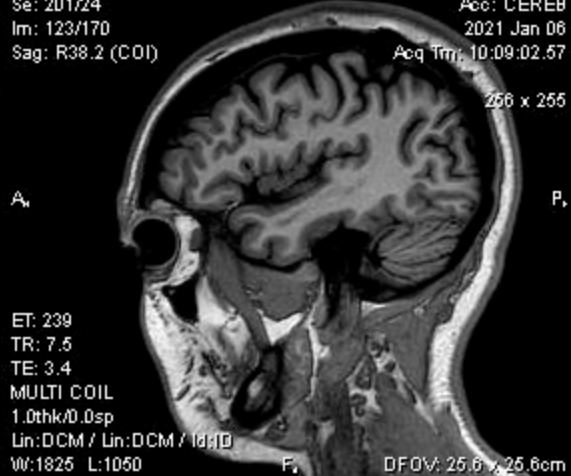

1.5T PHILIPS-3D8BA68
Ex: 662810730
SAG/3D T1 3/0.5
Se: 201/24
Im: 122/170
Sag: R37.2 (COI)

H, LABORATOIRES Dr. HINDI
VANESSA BASSIL
1988 Aug 03 F VANESSA
Acc: CEREB
2021 Jan 06
Acq Tmr: 10:09:02.57

1.5T PHILIPS-3D8BA68
Ex: 662810730
SAG/3D T1 3/0.5
Se: 201/24
Im: 121/170
Sag: R36.2 (COI)

H, LABORATOIRES Dr. HINDI
VANESSA BASSIL
1988 Aug 03 F VANESSA
Acc: CEREB
2021 Jan 06
Acq Tmr: 10:09:02.57



1.5T PHILIPS-3D8BA68
Ex: 662810730
SAG/3D T1 3/0.5
Se: 201/24
Im: 120/170
Sag: R35.2 (COI)

H, LABORATOIRES Dr. HINDI
VANESSA BASSIL
1988 Aug 03 F VANESSA
Acc: CEREB
2021 Jan 06
Acq Tmr: 10:09:02.57

1.5T PHILIPS-3D8BA68
Ex: 662810730
SAG/3D T1 3/0.5
Se: 201/24
Im: 119/170
Sag: R34.2 (COI)

H, LABORATOIRES Dr. HINDI
VANESSA BASSIL
1988 Aug 03 F VANESSA
Acc: CEREB
2021 Jan 06
Acq Tmr: 10:09:02.57

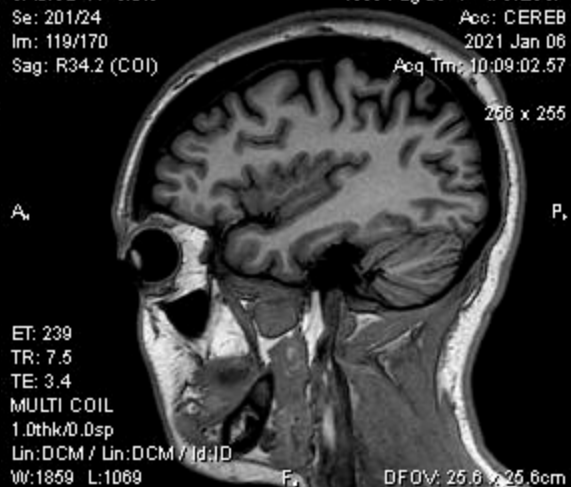
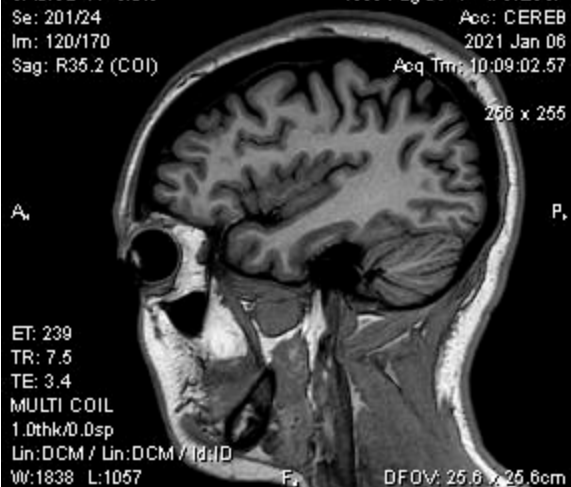

1.5T PHILIPS-3D8BA68
Ex: 662810730
SAG/3D T1 3/0.5
Se: 201/24
Im: 118/170
Sag: R33.2 (COI)

H, LABORATOIRES Dr. HINDI
VANESSA BASSIL
1988 Aug 03 F VANESSA
Acc: CEREB
2021 Jan 06
Acq Tmr: 10:09:02.57

1.5T PHILIPS-3D8BA68
Ex: 662810730
SAG/3D T1 3/0.5
Se: 201/24
Im: 117/170
Sag: R32.2 (COI)

H, LABORATOIRES Dr. HINDI
VANESSA BASSIL
1988 Aug 03 F VANESSA
Acc: CEREB
2021 Jan 06
Acq Tmr: 10:09:02.57



1.5T PHILIPS-3D8BA68
Ex: 662810730
SAG/3D T1 3/0.5
Se: 201/24
Im: 116/170
Sag: R31.2 (COI)

H, LABORATOIRES Dr. HINDI
VANESSA BASSIL
1988 Aug 03 F VANESSA
Acc: CEREB
2021 Jan 06
Acq Tm: 10:09:02.57

1.5T PHILIPS-3D8BA68
Ex: 662810730
SAG/3D T1 3/0.5
Se: 201/24
Im: 115/170
Sag: R30.2 (COI)

H, LABORATOIRES Dr. HINDI
VANESSA BASSIL
1988 Aug 03 F VANESSA
Acc: CEREB
2021 Jan 06
Acq Tm: 10:09:02.57

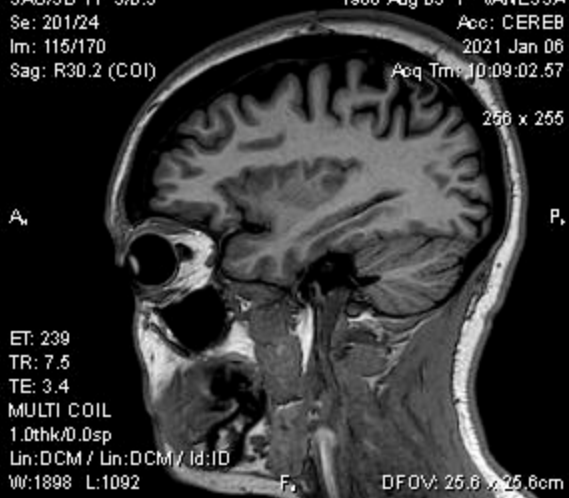
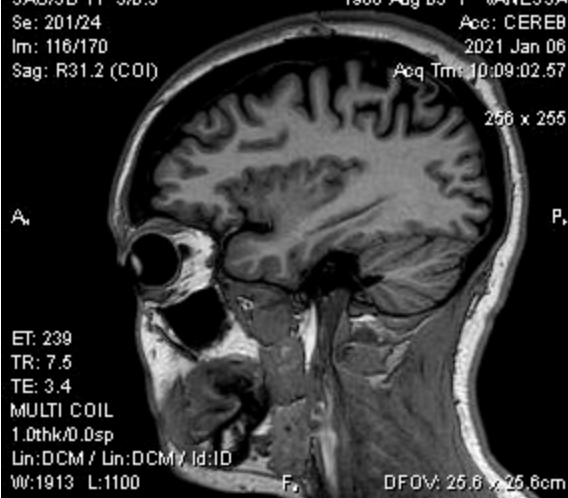

1.5T PHILIPS-3D8BA68
Ex: 662810730
SAG/3D T1 3/0.5
Se: 201/24
Im: 114/170
Sag: R29.2 (COI)

H, LABORATOIRES Dr. HINDI
VANESSA BASSIL
1988 Aug 03 F VANESSA
Acc: CEREB
2021 Jan 06
Acq Tm: 10:09:02.57

1.5T PHILIPS-3D8BA68
Ex: 662810730
SAG/3D T1 3/0.5
Se: 201/24
Im: 113/170
Sag: R28.2 (COI)

H, LABORATOIRES Dr. HINDI
VANESSA BASSIL
1988 Aug 03 F VANESSA
Acc: CEREB
2021 Jan 06
Acq Tm: 10:09:02.57

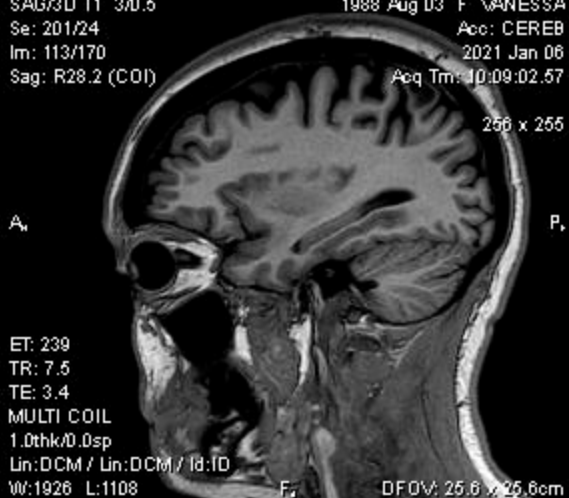

1.5T PHILIPS-3D8BA68
Ex: 662810730
SAG/3D T1 3/0.5
Se: 201/24
Im: 112/170
Sag: R27.2 (COI)

H, LABORATOIRES Dr. HINDI
VANESSA BASSIL
1988 Aug 03 F VANESSA
Acc: CEREB
2021 Jan 06
Acq Tm: 10:09:02.57

1.5T PHILIPS-3D8BA68
Ex: 662810730
SAG/3D T1 3/0.5
Se: 201/24
Im: 111/170
Sag: R26.2 (COI)

H, LABORATOIRES Dr. HINDI
VANESSA BASSIL
1988 Aug 03 F VANESSA
Acc: CEREB
2021 Jan 06
Acq Tm: 10:09:02.57

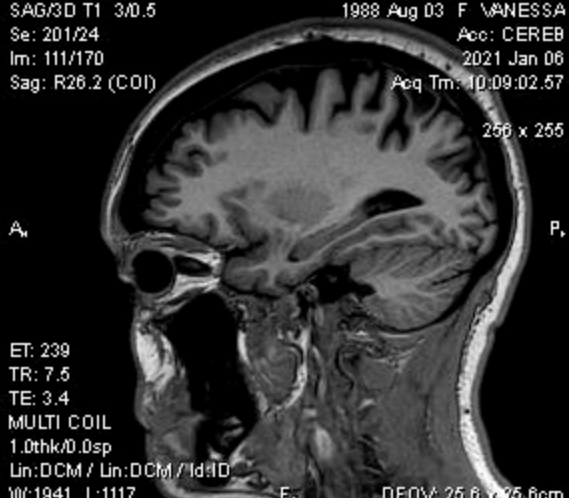
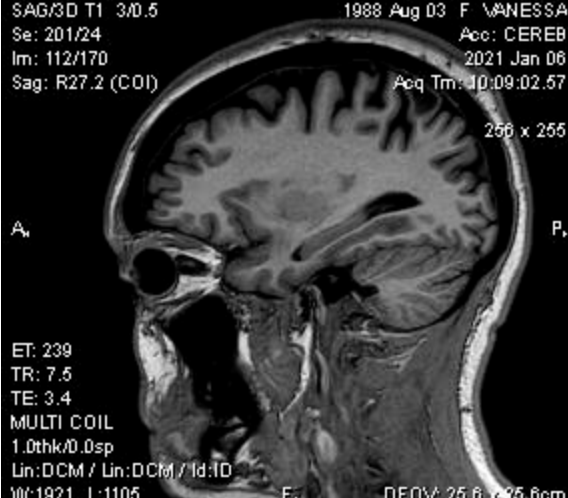

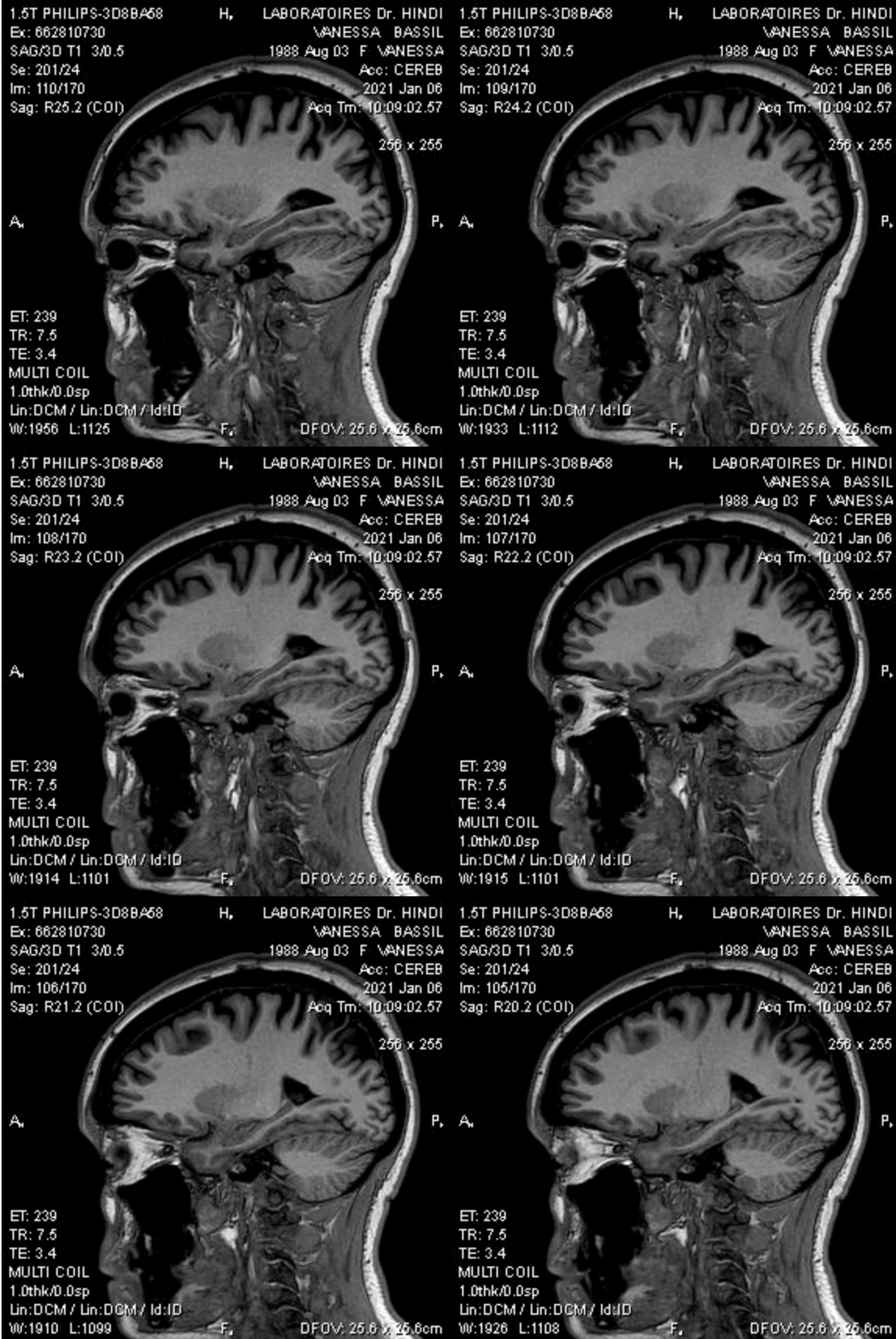

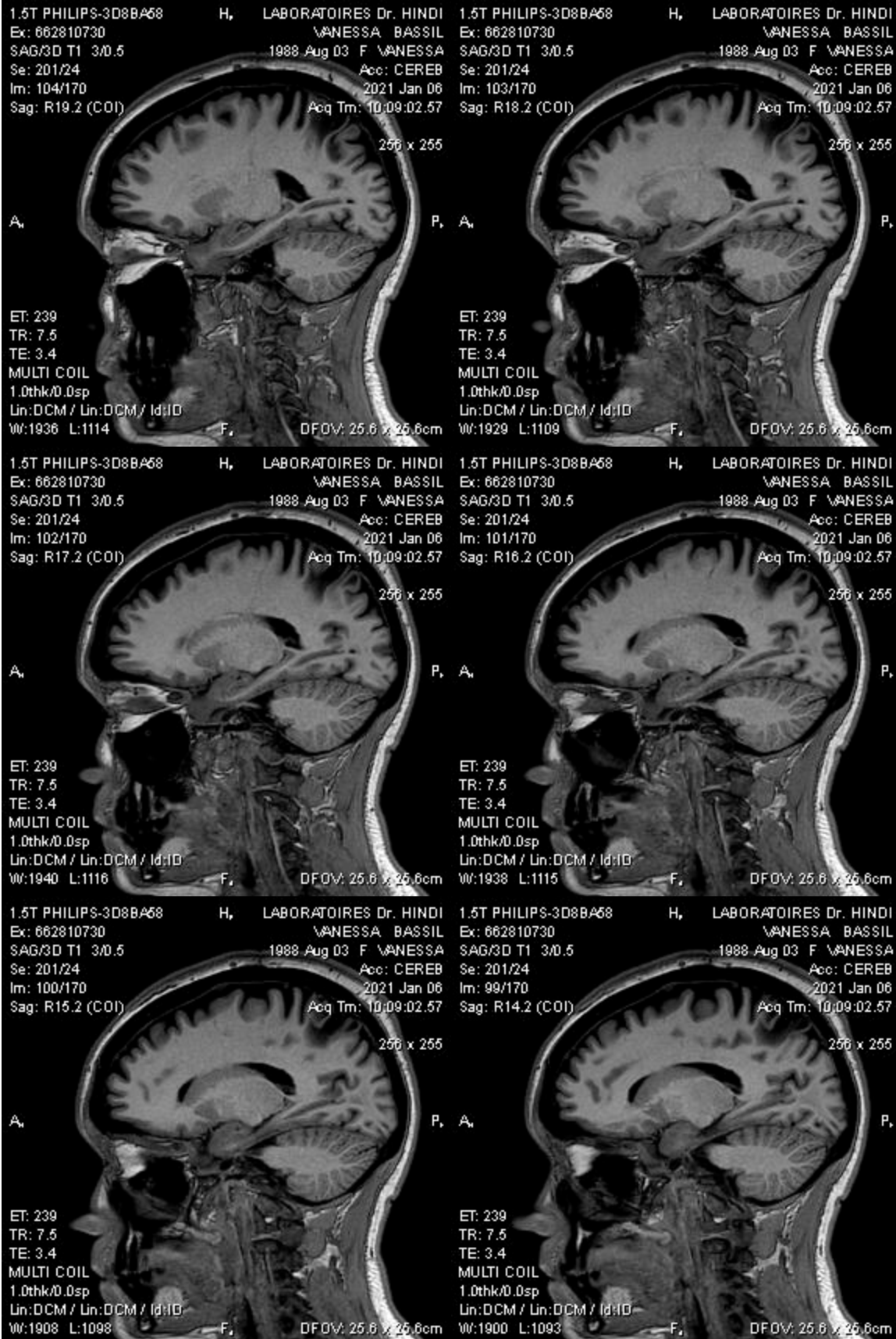

1.5T PHILIPS-3D8BA68
Ex: 662810730
SAG/3D T1 3/0.5
Se: 201/24
Im: 98/170
Sag: R13.2 (COI)

H, LABORATOIRES Dr. HINDI
VANESSA BASSIL
1988 Aug 03 F VANESSA
Acc: CEREB
2021 Jan 06
Acq Tm: 10:09:02.57

1.5T PHILIPS-3D8BA68
Ex: 662810730
SAG/3D T1 3/0.5
Se: 201/24
Im: 97/170
Sag: R12.2 (COI)

H, LABORATOIRES Dr. HINDI
VANESSA BASSIL
1988 Aug 03 F VANESSA
Acc: CEREB
2021 Jan 06
Acq Tm: 10:09:02.57



1.5T PHILIPS-3D8BA68
Ex: 662810730
SAG/3D T1 3/0.5
Se: 201/24
Im: 96/170
Sag: R11.2 (COI)

H, LABORATOIRES Dr. HINDI
VANESSA BASSIL
1988 Aug 03 F VANESSA
Acc: CEREB
2021 Jan 06
Acq Tm: 10:09:02.57

1.5T PHILIPS-3D8BA68
Ex: 662810730
SAG/3D T1 3/0.5
Se: 201/24
Im: 95/170
Sag: R10.2 (COI)

H, LABORATOIRES Dr. HINDI
VANESSA BASSIL
1988 Aug 03 F VANESSA
Acc: CEREB
2021 Jan 06
Acq Tm: 10:09:02.57



1.5T PHILIPS-3D8BA68
Ex: 662810730
SAG/3D T1 3/0.5
Se: 201/24
Im: 94/170
Sag: R9.2 (COI)

H, LABORATOIRES Dr. HINDI
VANESSA BASSIL
1988 Aug 03 F VANESSA
Acc: CEREB
2021 Jan 06
Acq Tm: 10:09:02.57

1.5T PHILIPS-3D8BA68
Ex: 662810730
SAG/3D T1 3/0.5
Se: 201/24
Im: 93/170
Sag: R8.2 (COI)

H, LABORATOIRES Dr. HINDI
VANESSA BASSIL
1988 Aug 03 F VANESSA
Acc: CEREB
2021 Jan 06
Acq Tm: 10:09:02.57



1.5T PHILIPS-3D8BA68
Ex: 662810730
SAG/3D T1 3/0.5
Se: 201/24
Im: 92/170
Sag: R7.2 (COI)

H, LABORATOIRES Dr. HINDI
VANESSA BASSIL
1988 Aug 03 F VANESSA
Acc: CEREB
2021 Jan 06
Acq Tm: 10:09:02.57

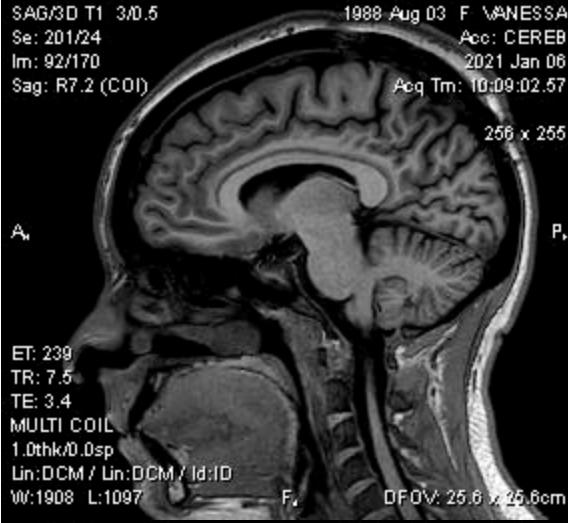

1.5T PHILIPS-3D8BA68
Ex: 662810730
SAG/3D T1 3/0.5
Se: 201/24
Im: 91/170
Sag: R6.2 (COI)

H, LABORATOIRES Dr. HINDI
VANESSA BASSIL
1988 Aug 03 F VANESSA
Acc: CEREB
2021 Jan 06
Acq Tm: 10:09:02.57

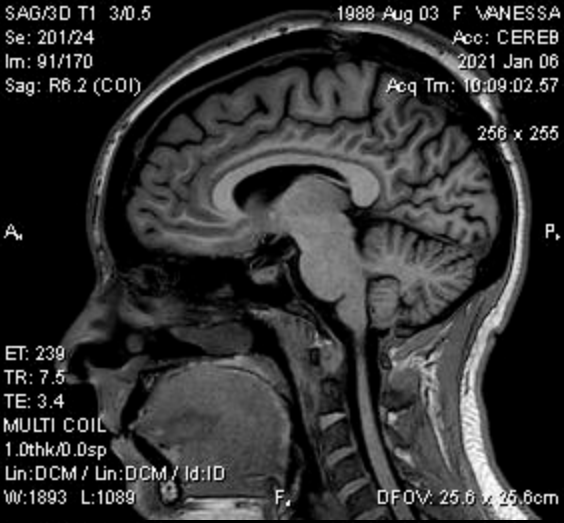

1.5T PHILIPS-3D8BA68
Ex: 662810730
SAG/3D T1 3/0.5
Se: 201/24
Im: 90/170
Sag: R5.3 (COI)

H, LABORATOIRES Dr. HINDI
VANESSA BASSIL
1988 Aug 03 F VANESSA
Acc: CEREB
2021 Jan 06
Acq Tm: 10:09:02.57



1.5T PHILIPS-3D8BA68
Ex: 662810730
SAG/3D T1 3/0.5
Se: 201/24
Im: 89/170
Sag: R4.3 (COI)

H, LABORATOIRES Dr. HINDI
VANESSA BASSIL
1988 Aug 03 F VANESSA
Acc: CEREB
2021 Jan 06
Acq Tm: 10:09:02.57



1.5T PHILIPS-3D8BA68
Ex: 662810730
SAG/3D T1 3/0.5
Se: 201/24
Im: 88/170
Sag: R3.3 (COI)

H, LABORATOIRES Dr. HINDI
VANESSA BASSIL
1988 Aug 03 F VANESSA
Acc: CEREB
2021 Jan 06
Acq Tm: 10:09:02.57



1.5T PHILIPS-3D8BA68
Ex: 662810730
SAG/3D T1 3/0.5
Se: 201/24
Im: 87/170
Sag: R2.3 (COI)

H, LABORATOIRES Dr. HINDI
VANESSA BASSIL
1988 Aug 03 F VANESSA
Acc: CEREB
2021 Jan 06
Acq Tm: 10:09:02.57



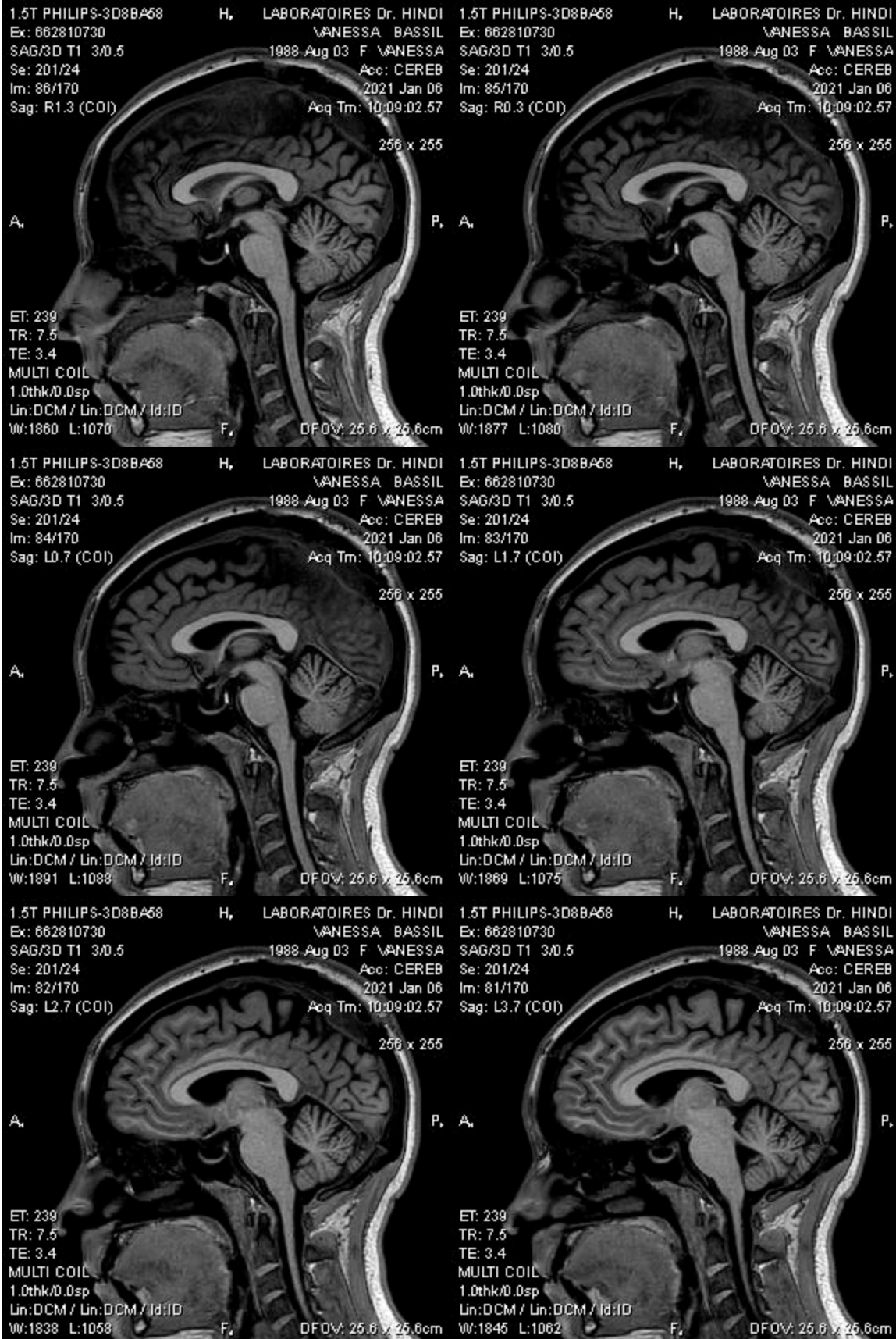

1.5T PHILIPS-3D8BA68
Ex: 662810730
SAG/3D T1 3/0.5
Se: 201/24
Im: 80/170
Sag: L4.7 (COI)

H, LABORATOIRES Dr. HINDI
VANESSA BASSIL
1988 Aug 03 F VANESSA
Acc: CEREB
2021 Jan 06
Acq Tm: 10:09:02.57

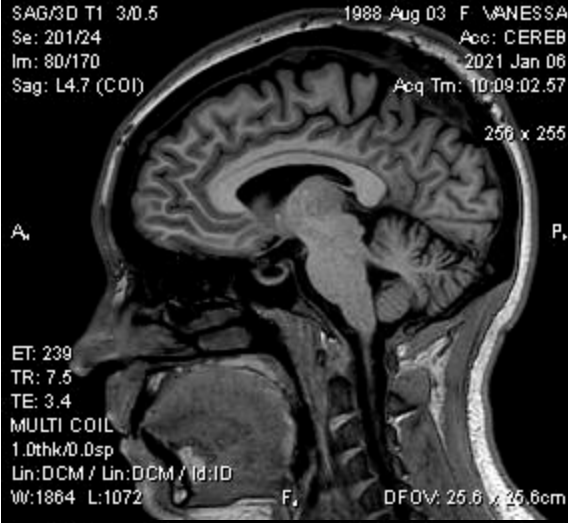

1.5T PHILIPS-3D8BA68
Ex: 662810730
SAG/3D T1 3/0.5
Se: 201/24
Im: 79/170
Sag: L5.7 (COI)

H, LABORATOIRES Dr. HINDI
VANESSA BASSIL
1988 Aug 03 F VANESSA
Acc: CEREB
2021 Jan 06
Acq Tm: 10:09:02.57

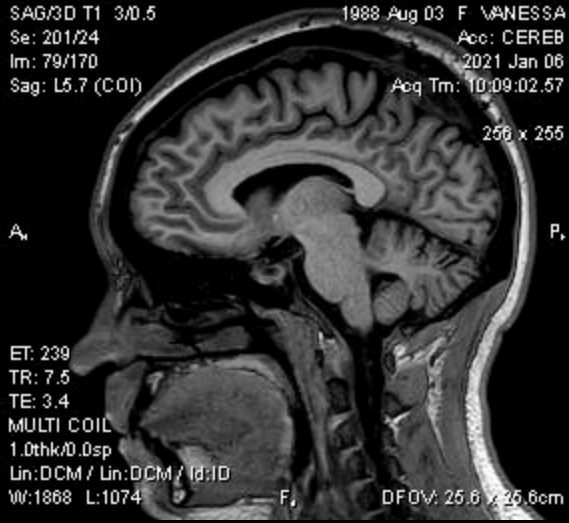

1.5T PHILIPS-3D8BA68
Ex: 662810730
SAG/3D T1 3/0.5
Se: 201/24
Im: 78/170
Sag: L6.7 (COI)

H, LABORATOIRES Dr. HINDI
VANESSA BASSIL
1988 Aug 03 F VANESSA
Acc: CEREB
2021 Jan 06
Acq Tm: 10:09:02.57



1.5T PHILIPS-3D8BA68
Ex: 662810730
SAG/3D T1 3/0.5
Se: 201/24
Im: 77/170
Sag: L7.7 (COI)

H, LABORATOIRES Dr. HINDI
VANESSA BASSIL
1988 Aug 03 F VANESSA
Acc: CEREB
2021 Jan 06
Acq Tm: 10:09:02.57



1.5T PHILIPS-3D8BA68
Ex: 662810730
SAG/3D T1 3/0.5
Se: 201/24
Im: 76/170
Sag: L8.7 (COI)

H, LABORATOIRES Dr. HINDI
VANESSA BASSIL
1988 Aug 03 F VANESSA
Acc: CEREB
2021 Jan 06
Acq Tm: 10:09:02.57

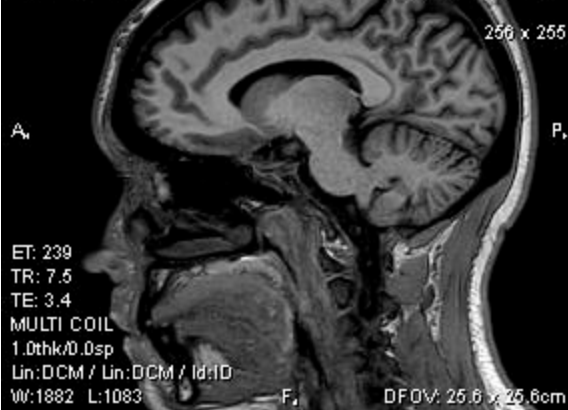

1.5T PHILIPS-3D8BA68
Ex: 662810730
SAG/3D T1 3/0.5
Se: 201/24
Im: 75/170
Sag: L9.7 (COI)

H, LABORATOIRES Dr. HINDI
VANESSA BASSIL
1988 Aug 03 F VANESSA
Acc: CEREB
2021 Jan 06
Acq Tm: 10:09:02.57

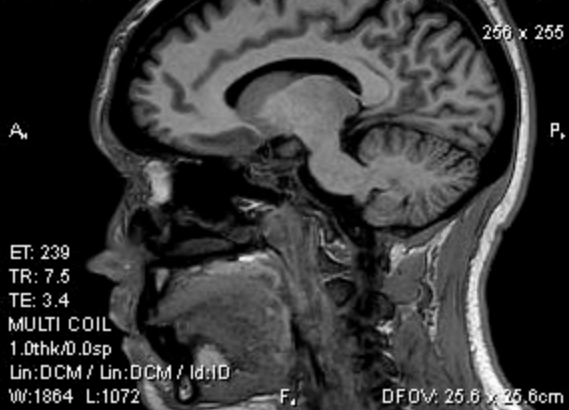

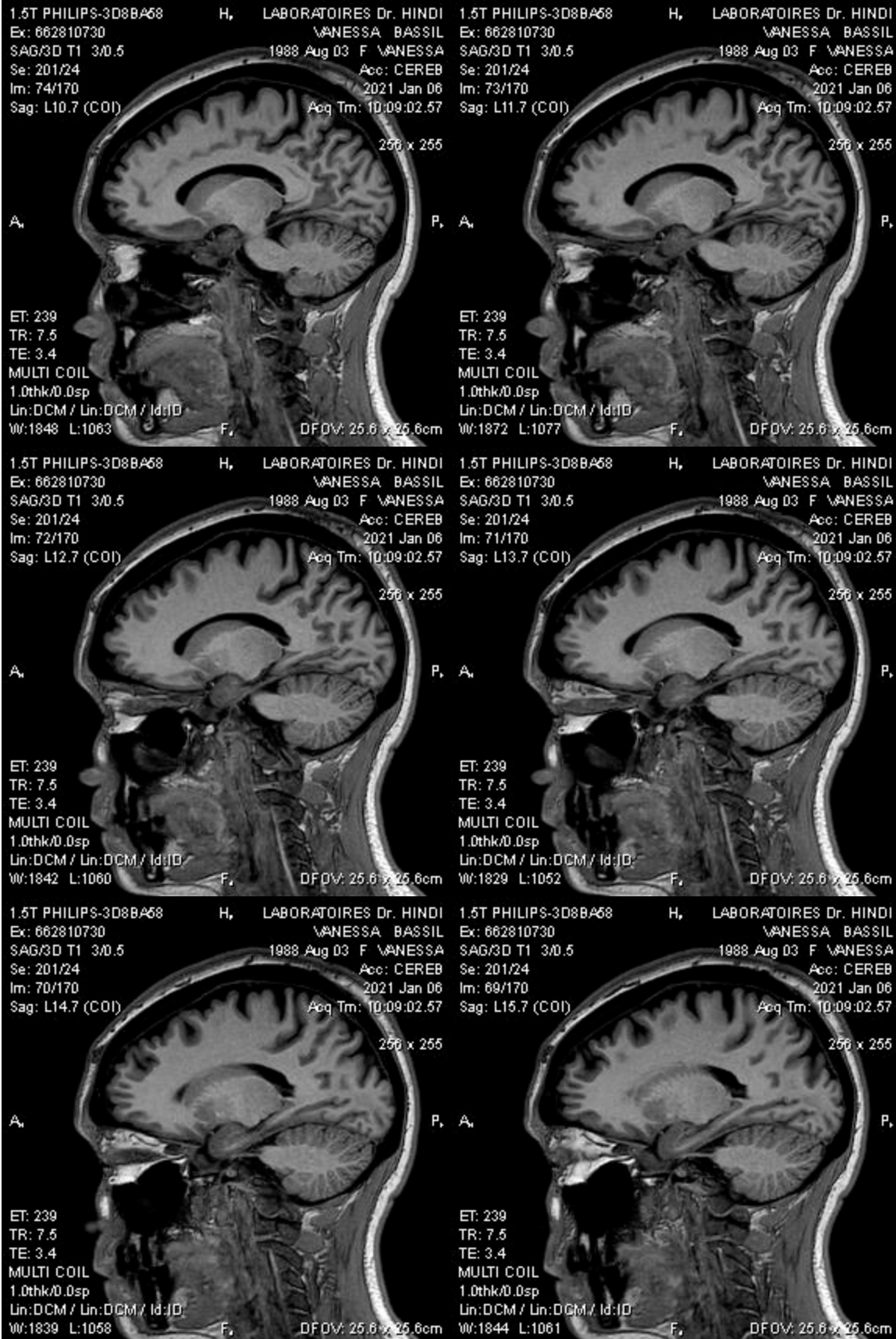

1.5T PHILIPS-3D8BA68
Ex: 662810730
SAG/3D T1 3/0.5
Se: 201/24
Im: 68/170
Sag: L16.7 (COI)

H, LABORATOIRES Dr. HINDI
VANESSA BASSIL
1988 Aug 03 F VANESSA
Acc: CEREB
2021 Jan 06
Acq Tm: 10:09:02.57

1.5T PHILIPS-3D8BA68
Ex: 662810730
SAG/3D T1 3/0.5
Se: 201/24
Im: 67/170
Sag: L17.7 (COI)

H, LABORATOIRES Dr. HINDI
VANESSA BASSIL
1988 Aug 03 F VANESSA
Acc: CEREB
2021 Jan 06
Acq Tm: 10:09:02.57

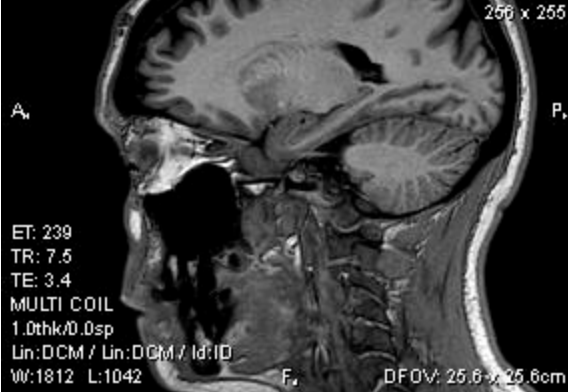

1.5T PHILIPS-3D8BA68
Ex: 662810730
SAG/3D T1 3/0.5
Se: 201/24
Im: 66/170
Sag: L18.7 (COI)

H, LABORATOIRES Dr. HINDI
VANESSA BASSIL
1988 Aug 03 F VANESSA
Acc: CEREB
2021 Jan 06
Acq Tm: 10:09:02.57

1.5T PHILIPS-3D8BA68
Ex: 662810730
SAG/3D T1 3/0.5
Se: 201/24
Im: 65/170
Sag: L19.7 (COI)

H, LABORATOIRES Dr. HINDI
VANESSA BASSIL
1988 Aug 03 F VANESSA
Acc: CEREB
2021 Jan 06
Acq Tm: 10:09:02.57

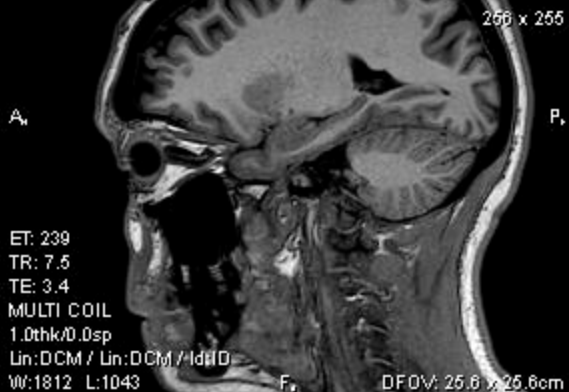

1.5T PHILIPS-3D8BA68
Ex: 662810730
SAG/3D T1 3/0.5
Se: 201/24
Im: 64/170
Sag: L20.7 (COI)

H, LABORATOIRES Dr. HINDI
VANESSA BASSIL
1988 Aug 03 F VANESSA
Acc: CEREB
2021 Jan 06
Acq Tm: 10:09:02.57

1.5T PHILIPS-3D8BA68
Ex: 662810730
SAG/3D T1 3/0.5
Se: 201/24
Im: 63/170
Sag: L21.7 (COI)

H, LABORATOIRES Dr. HINDI
VANESSA BASSIL
1988 Aug 03 F VANESSA
Acc: CEREB
2021 Jan 06
Acq Tm: 10:09:02.57

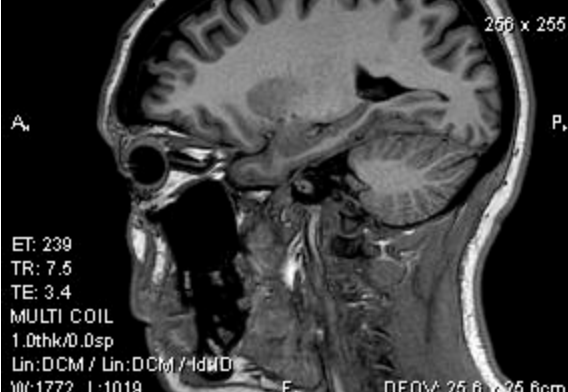

1.5T PHILIPS-3D8BA68
Ex: 662810730
SAG/3D T1 3/0.5
Se: 201/24
Im: 62/170
Sag: L22.7 (COI)

H, LABORATOIRES Dr. HINDI
VANESSA BASSIL
1988 Aug 03 F VANESSA
Acc: CEREB
2021 Jan 06
Acq Tm: 10:09:02.57

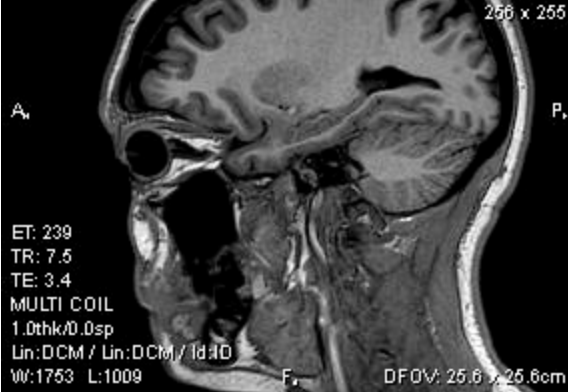

1.5T PHILIPS-3D8BA68
Ex: 662810730
SAG/3D T1 3/0.5
Se: 201/24
Im: 61/170
Sag: L23.7 (COI)

H, LABORATOIRES Dr. HINDI
VANESSA BASSIL
1988 Aug 03 F VANESSA
Acc: CEREB
2021 Jan 06
Acq Tm: 10:09:02.57



1.5T PHILIPS-3D8BA68
Ex: 662810730
SAG/3D T1 3/0.5
Se: 201/24
Im: 60/170
Sag: L24.7 (COI)

H, LABORATOIRES Dr. HINDI
VANESSA BASSIL
1988 Aug 03 F VANESSA
Acc: CEREB
2021 Jan 06
Acq Tm: 10:09:02.57



1.5T PHILIPS-3D8BA68
Ex: 662810730
SAG/3D T1 3/0.5
Se: 201/24
Im: 59/170
Sag: L25.7 (COI)

H, LABORATOIRES Dr. HINDI
VANESSA BASSIL
1988 Aug 03 F VANESSA
Acc: CEREB
2021 Jan 06
Acq Tm: 10:09:02.57

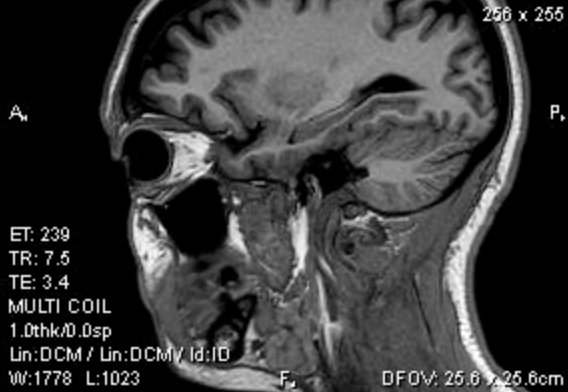

1.5T PHILIPS-3D8BA68
Ex: 662810730
SAG/3D T1 3/0.5
Se: 201/24
Im: 58/170
Sag: L26.7 (COI)

H, LABORATOIRES Dr. HINDI
VANESSA BASSIL
1988 Aug 03 F VANESSA
Acc: CEREB
2021 Jan 06
Acq Tm: 10:09:02.57

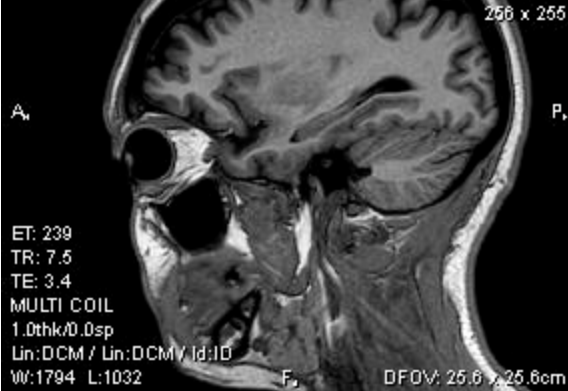

1.5T PHILIPS-3D8BA68
Ex: 662810730
SAG/3D T1 3/0.5
Se: 201/24
Im: 57/170
Sag: L27.7 (COI)

H, LABORATOIRES Dr. HINDI
VANESSA BASSIL
1988 Aug 03 F VANESSA
Acc: CEREB
2021 Jan 06
Acq Tm: 10:09:02.57

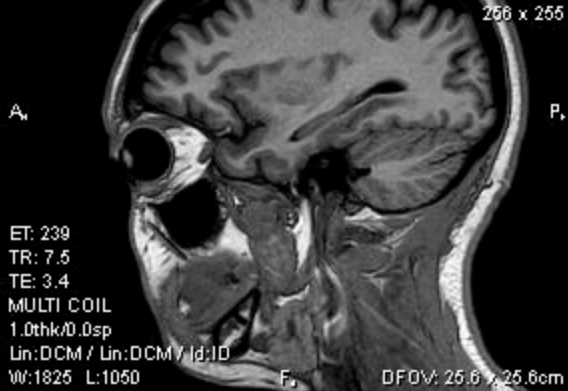

1.5T PHILIPS-3D8BA68
Ex: 662810730
SAG/3D T1 3/0.5
Se: 201/24
Im: 56/170
Sag: L28.7 (COI)

H, LABORATOIRES Dr. HINDI
VANESSA BASSIL
1988 Aug 03 F VANESSA
Acc: CEREB
2021 Jan 06
Acq Tm: 10:09:02.57



1.5T PHILIPS-3D8BA68
Ex: 662810730
SAG/3D T1 3/0.5
Se: 201/24
Im: 55/170
Sag: L29.7 (COI)

H, LABORATOIRES Dr. HINDI
VANESSA BASSIL
1988 Aug 03 F VANESSA
Acc: CEREB
2021 Jan 06
Acq Tm: 10:09:02.57

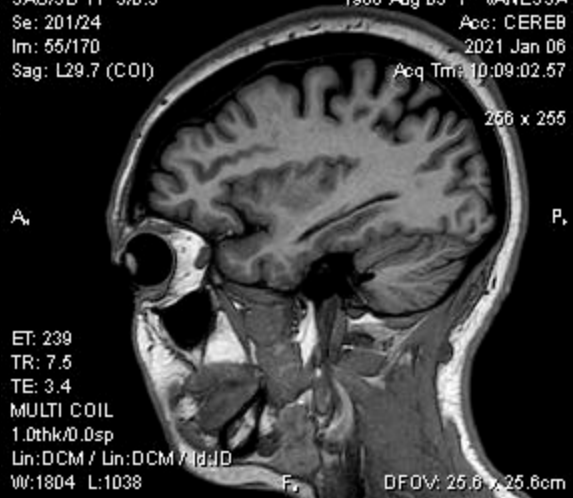

1.5T PHILIPS-3D8BA68
Ex: 662810730
SAG/3D T1 3/0.5
Se: 201/24
Im: 54/170
Sag: L30.7 (COI)

H, LABORATOIRES Dr. HINDI
VANESSA BASSIL
1988 Aug 03 F VANESSA
Acc: CEREB
2021 Jan 06
Acq Tm: 10:09:02.57

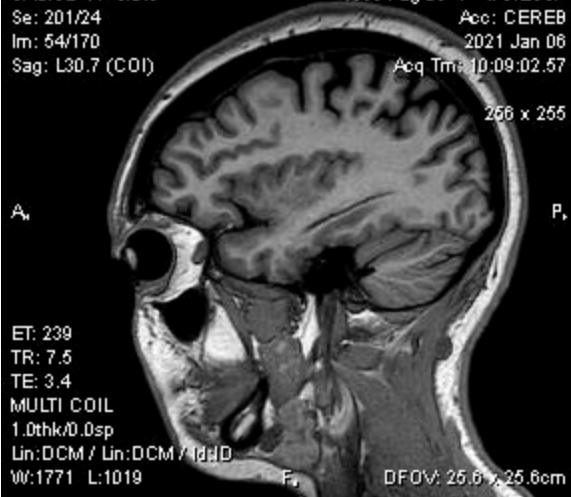

1.5T PHILIPS-3D8BA68
Ex: 662810730
SAG/3D T1 3/0.5
Se: 201/24
Im: 53/170
Sag: L31.7 (COI)

H, LABORATOIRES Dr. HINDI
VANESSA BASSIL
1988 Aug 03 F VANESSA
Acc: CEREB
2021 Jan 06
Acq Tm: 10:09:02.57

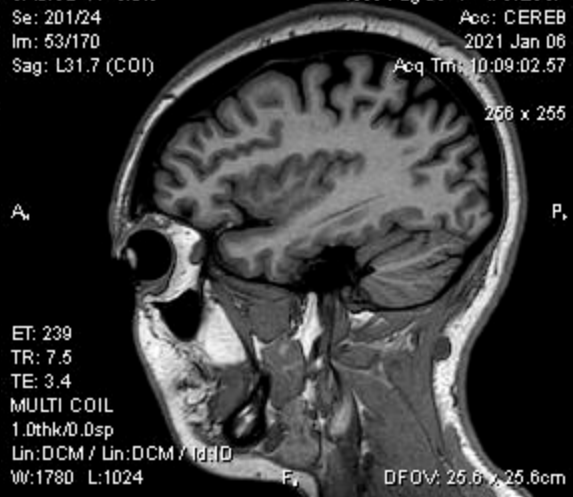

1.5T PHILIPS-3D8BA68
Ex: 662810730
SAG/3D T1 3/0.5
Se: 201/24
Im: 52/170
Sag: L32.7 (COI)

H, LABORATOIRES Dr. HINDI
VANESSA BASSIL
1988 Aug 03 F VANESSA
Acc: CEREB
2021 Jan 06
Acq Tm: 10:09:02.57

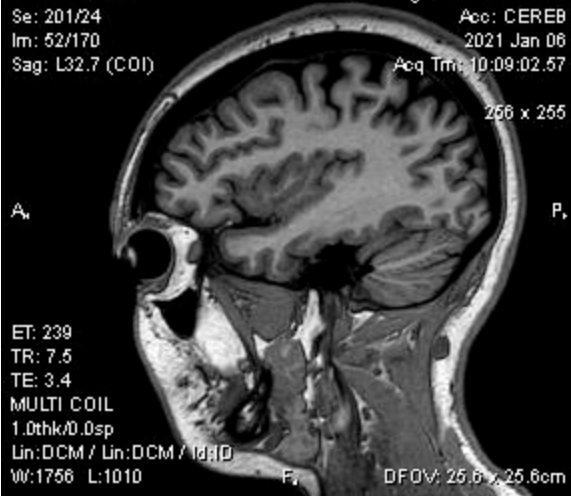

1.5T PHILIPS-3D8BA68
Ex: 662810730
SAG/3D T1 3/0.5
Se: 201/24
Im: 51/170
Sag: L33.7 (COI)

H, LABORATOIRES Dr. HINDI
VANESSA BASSIL
1988 Aug 03 F VANESSA
Acc: CEREB
2021 Jan 06
Acq Tm: 10:09:02.57

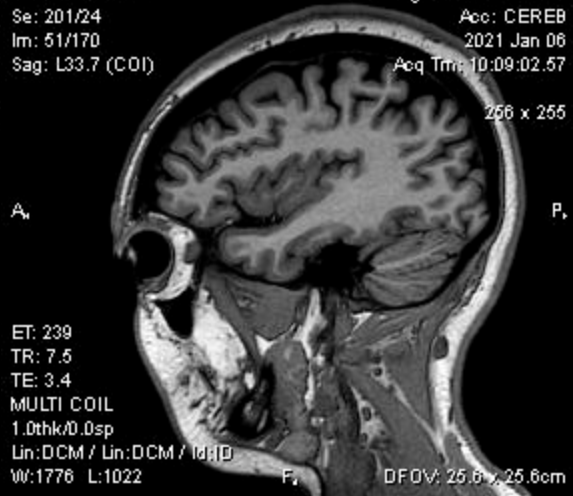

1.5T PHILIPS-3D8BA68
Ex: 662810730
SAG/3D T1 3/0.5
Se: 201/24
Im: 50/170
Sag: L34.7 (COI)

H, LABORATOIRES Dr. HINDI
VANESSA BASSIL
1988 Aug 03 F VANESSA
Acc: CEREB
2021 Jan 06
Acq Trj: 10:09:02.57

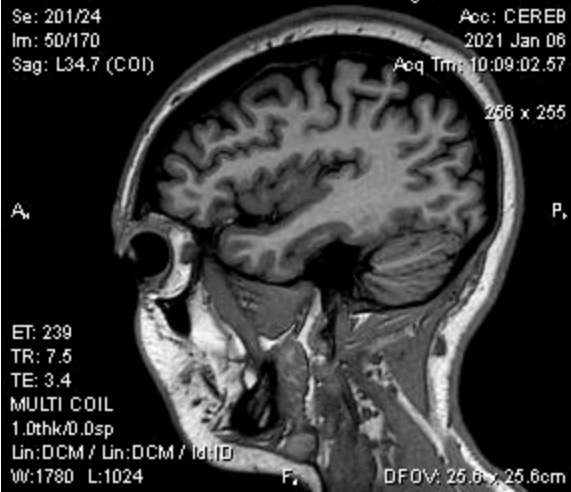

1.5T PHILIPS-3D8BA68
Ex: 662810730
SAG/3D T1 3/0.5
Se: 201/24
Im: 49/170
Sag: L35.7 (COI)

H, LABORATOIRES Dr. HINDI
VANESSA BASSIL
1988 Aug 03 F VANESSA
Acc: CEREB
2021 Jan 06
Acq Trj: 10:09:02.57

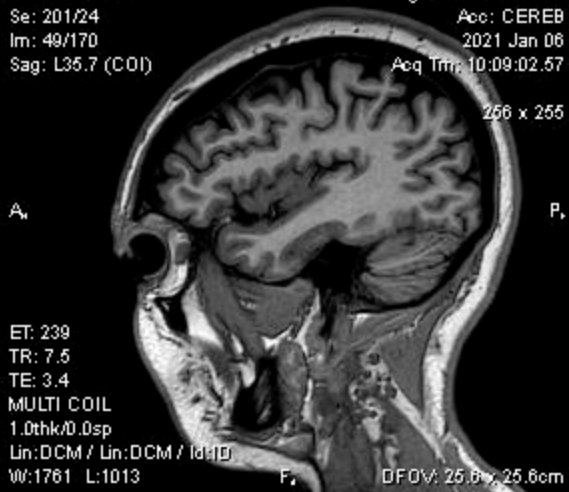

1.5T PHILIPS-3D8BA68
Ex: 662810730
SAG/3D T1 3/0.5
Se: 201/24
Im: 48/170
Sag: L36.7 (COI)

H, LABORATOIRES Dr. HINDI
VANESSA BASSIL
1988 Aug 03 F VANESSA
Acc: CEREB
2021 Jan 06
Acq Trj: 10:09:02.57

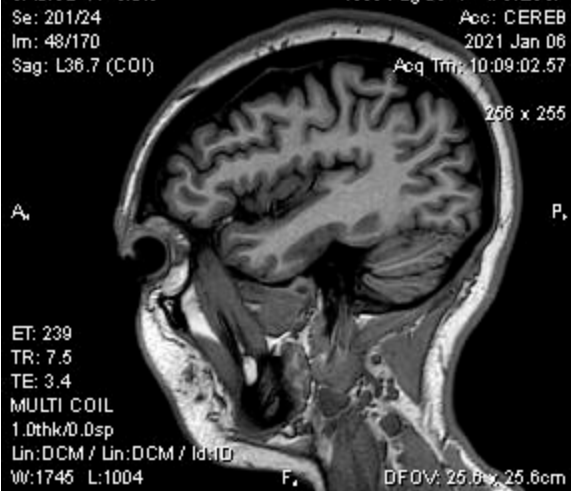

1.5T PHILIPS-3D8BA68
Ex: 662810730
SAG/3D T1 3/0.5
Se: 201/24
Im: 47/170
Sag: L37.7 (COI)

H, LABORATOIRES Dr. HINDI
VANESSA BASSIL
1988 Aug 03 F VANESSA
Acc: CEREB
2021 Jan 06
Acq Trj: 10:09:02.57

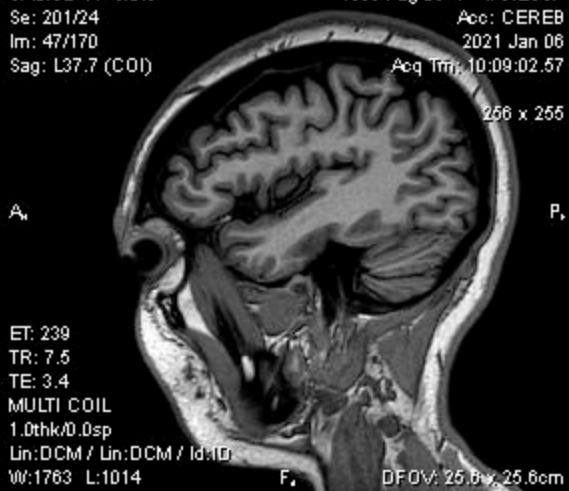

1.5T PHILIPS-3D8BA68
Ex: 662810730
SAG/3D T1 3/0.5
Se: 201/24
Im: 46/170
Sag: L38.7 (COI)

H, LABORATOIRES Dr. HINDI
VANESSA BASSIL
1988 Aug 03 F VANESSA
Acc: CEREB
2021 Jan 06
Acq Trj: 10:09:02.57

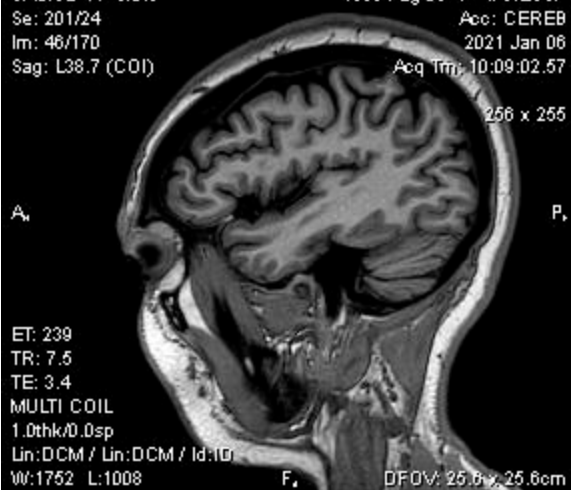

1.5T PHILIPS-3D8BA68
Ex: 662810730
SAG/3D T1 3/0.5
Se: 201/24
Im: 45/170
Sag: L39.7 (COI)

H, LABORATOIRES Dr. HINDI
VANESSA BASSIL
1988 Aug 03 F VANESSA
Acc: CEREB
2021 Jan 06
Acq Trj: 10:09:02.57

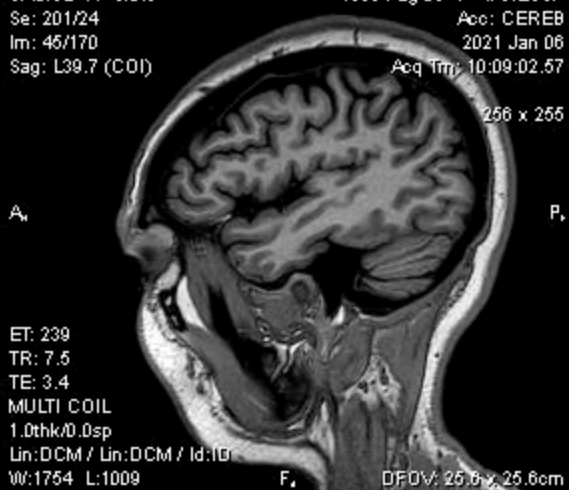

1.5T PHILIPS-3D8BA68
Ex: 662810730
SAG/3D T1 3/0.5
Se: 201/24
Im: 44/170
Sag: L40.7 (COI)

H, LABORATOIRES Dr. HINDI
VANESSA BASSIL
1988 Aug 03 F VANESSA
Acc: CEREB
2021 Jan 06
Acq Tm: 10:09:02.57

1.5T PHILIPS-3D8BA68
Ex: 662810730
SAG/3D T1 3/0.5
Se: 201/24
Im: 43/170
Sag: L41.7 (COI)

H, LABORATOIRES Dr. HINDI
VANESSA BASSIL
1988 Aug 03 F VANESSA
Acc: CEREB
2021 Jan 06
Acq Tm: 10:09:02.57

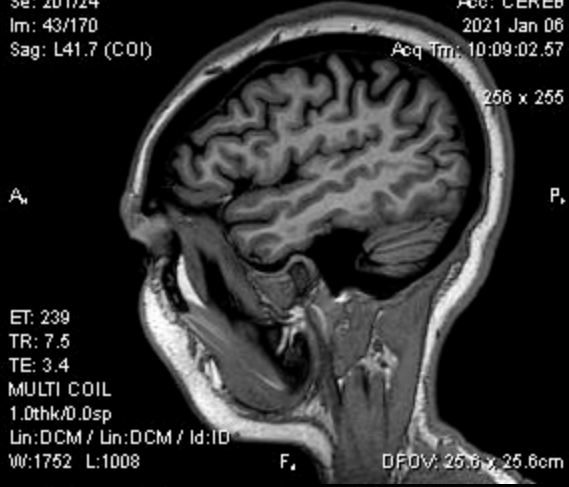
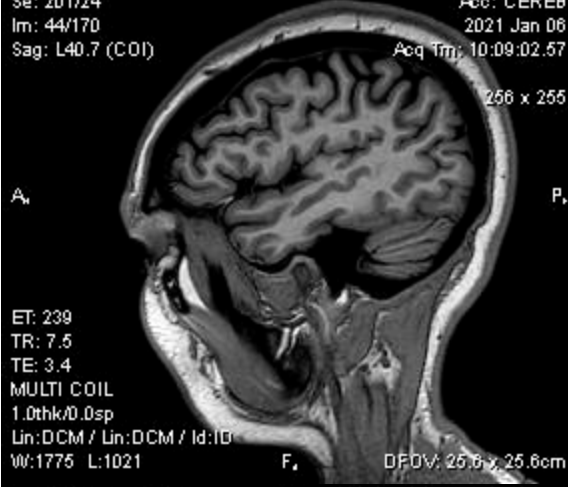

1.5T PHILIPS-3D8BA68
Ex: 662810730
SAG/3D T1 3/0.5
Se: 201/24
Im: 42/170
Sag: L42.7 (COI)

H, LABORATOIRES Dr. HINDI
VANESSA BASSIL
1988 Aug 03 F VANESSA
Acc: CEREB
2021 Jan 06
Acq Tm: 10:09:02.57

1.5T PHILIPS-3D8BA68
Ex: 662810730
SAG/3D T1 3/0.5
Se: 201/24
Im: 41/170
Sag: L43.7 (COI)

H, LABORATOIRES Dr. HINDI
VANESSA BASSIL
1988 Aug 03 F VANESSA
Acc: CEREB
2021 Jan 06
Acq Tm: 10:09:02.57



1.5T PHILIPS-3D8BA68
Ex: 662810730
SAG/3D T1 3/0.5
Se: 201/24
Im: 40/170
Sag: L44.7 (COI)

H, LABORATOIRES Dr. HINDI
VANESSA BASSIL
1988 Aug 03 F VANESSA
Acc: CEREB
2021 Jan 06
Acq Tm: 10:09:02.57

1.5T PHILIPS-3D8BA68
Ex: 662810730
SAG/3D T1 3/0.5
Se: 201/24
Im: 39/170
Sag: L45.7 (COI)

H, LABORATOIRES Dr. HINDI
VANESSA BASSIL
1988 Aug 03 F VANESSA
Acc: CEREB
2021 Jan 06
Acq Tm: 10:09:02.57

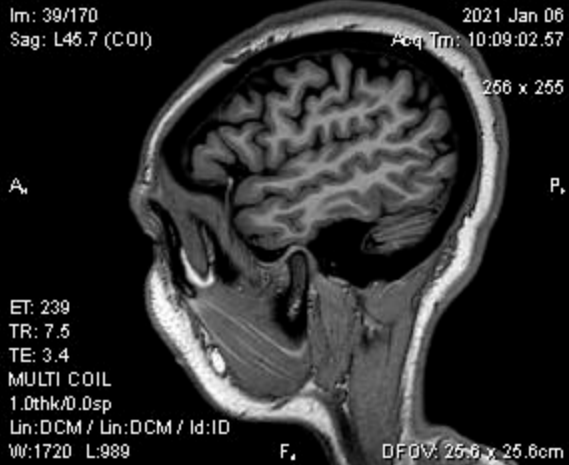
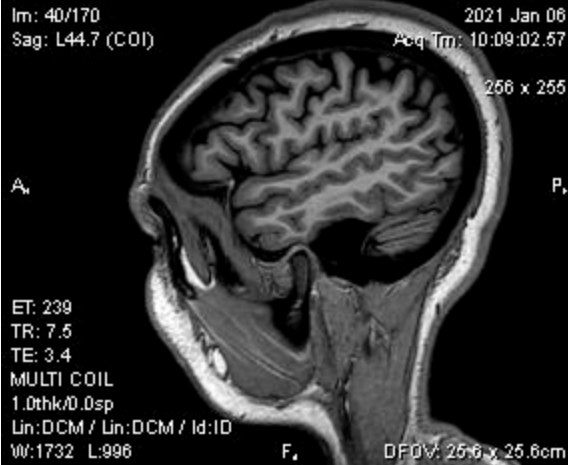

1.5T PHILIPS-3D8BA68
Ex: 662810730
SAG/3D T1 3/0.5
Se: 201/24
Im: 38/170
Sag: L46.7 (COI)

H, LABORATOIRES Dr. HINDI
VANESSA BASSIL
1988 Aug 03 F VANESSA
Acc: CEREB
2021 Jan 06
Acq Tm: 10:09:02.57

1.5T PHILIPS-3D8BA68
Ex: 662810730
SAG/3D T1 3/0.5
Se: 201/24
Im: 37/170
Sag: L47.7 (COI)

H, LABORATOIRES Dr. HINDI
VANESSA BASSIL
1988 Aug 03 F VANESSA
Acc: CEREB
2021 Jan 06
Acq Tm: 10:09:02.57



1.5T PHILIPS-3D8BA68
Ex: 662810730
SAG/3D T1 3/0.5
Se: 201/24
Im: 36/170
Sag: L48.7 (COI)

H, LABORATOIRES Dr. HINDI
VANESSA BASSIL
1988 Aug 03 F VANESSA
Acc: CEREB
2021 Jan 06
Acq Tm: 10:09:02.57

1.5T PHILIPS-3D8BA68
Ex: 662810730
SAG/3D T1 3/0.5
Se: 201/24
Im: 35/170
Sag: L49.7 (COI)

H, LABORATOIRES Dr. HINDI
VANESSA BASSIL
1988 Aug 03 F VANESSA
Acc: CEREB
2021 Jan 06
Acq Tm: 10:09:02.57



1.5T PHILIPS-3D8BA68
Ex: 662810730
SAG/3D T1 3/0.5
Se: 201/24
Im: 34/170
Sag: L50.7 (COI)

H, LABORATOIRES Dr. HINDI
VANESSA BASSIL
1988 Aug 03 F VANESSA
Acc: CEREB
2021 Jan 06
Acq Tm: 10:09:02.57

1.5T PHILIPS-3D8BA68
Ex: 662810730
SAG/3D T1 3/0.5
Se: 201/24
Im: 33/170
Sag: L51.7 (COI)

H, LABORATOIRES Dr. HINDI
VANESSA BASSIL
1988 Aug 03 F VANESSA
Acc: CEREB
2021 Jan 06
Acq Tm: 10:09:02.57



1.5T PHILIPS-3D8BA68
Ex: 662810730
SAG/3D T1 3/0.5
Se: 201/24
Im: 32/170
Sag: L52.7 (COI)

H, LABORATOIRES Dr. HINDI
VANESSA BASSIL
1988 Aug 03 F VANESSA
Acc: CEREB
2021 Jan 06
Acq Tm: 10:09:02.57

1.5T PHILIPS-3D8BA68
Ex: 662810730
SAG/3D T1 3/0.5
Se: 201/24
Im: 31/170
Sag: L53.7 (COI)

H, LABORATOIRES Dr. HINDI
VANESSA BASSIL
1988 Aug 03 F VANESSA
Acc: CEREB
2021 Jan 06
Acq Tm: 10:09:02.57

A_h



P, A_h

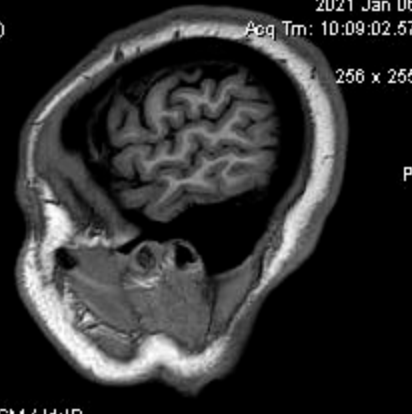

ET: 239
TR: 7.5
TE: 3.4
MULTI COIL
1.0thk/0.0sp
Lin:DCM / Lin:DCM / Id:ID
W:1727 L:994

ET: 239
TR: 7.5
TE: 3.4
MULTI COIL
1.0thk/0.0sp
Lin:DCM / Lin:DCM / Id:ID
W:1739 L:1000

1.5T PHILIPS-3D8BA68
Ex: 662810730
SAG/3D T1 3/0.5
Se: 201/24
Im: 30/170
Sag: L54.7 (COI)

H, LABORATOIRES Dr. HINDI
VANESSA BASSIL
1988 Aug 03 F VANESSA
Acc: CEREB
2021 Jan 06
Acq Tm: 10:09:02.57

1.5T PHILIPS-3D8BA68
Ex: 662810730
SAG/3D T1 3/0.5
Se: 201/24
Im: 29/170
Sag: L55.7 (COI)

H, LABORATOIRES Dr. HINDI
VANESSA BASSIL
1988 Aug 03 F VANESSA
Acc: CEREB
2021 Jan 06
Acq Tm: 10:09:02.57

A_h



P, A_h

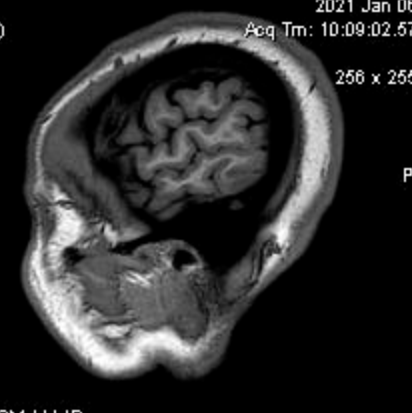

ET: 239
TR: 7.5
TE: 3.4
MULTI COIL
1.0thk/0.0sp
Lin:DCM / Lin:DCM / Id:ID
W:1749 L:1006

ET: 239
TR: 7.5
TE: 3.4
MULTI COIL
1.0thk/0.0sp
Lin:DCM / Lin:DCM / Id:ID
W:1730 L:995

1.5T PHILIPS-3D8BA68
Ex: 662810730
SAG/3D T1 3/0.5
Se: 201/24
Im: 28/170
Sag: L56.7 (COI)

H, LABORATOIRES Dr. HINDI
VANESSA BASSIL
1988 Aug 03 F VANESSA
Acc: CEREB
2021 Jan 06
Acq Tm: 10:09:02.57

1.5T PHILIPS-3D8BA68
Ex: 662810730
SAG/3D T1 3/0.5
Se: 201/24
Im: 27/170
Sag: L57.7 (COI)

H, LABORATOIRES Dr. HINDI
VANESSA BASSIL
1988 Aug 03 F VANESSA
Acc: CEREB
2021 Jan 06
Acq Tm: 10:09:02.57

A_h



P, A_h



ET: 239
TR: 7.5
TE: 3.4
MULTI COIL
1.0thk/0.0sp
Lin:DCM / Lin:DCM / Id:ID
W:1735 L:998

ET: 239
TR: 7.5
TE: 3.4
MULTI COIL
1.0thk/0.0sp
Lin:DCM / Lin:DCM / Id:ID
W:1744 L:1003

1.5T PHILIPS-3D8BA68
Ex: 662810730
SAG/3D T1 3/0.5
Se: 201/24
Im: 26/170
Sag: L58.7 (COI)

H, LABORATOIRES Dr. HINDI
VANESSA BASSIL
1988 Aug 03 F VANESSA
Acc: CEREB
2021 Jan 06
Acq Tm: 10:09:02.57

1.5T PHILIPS-3D8BA68
Ex: 662810730
SAG/3D T1 3/0.5
Se: 201/24
Im: 25/170
Sag: L59.7 (COI)

H, LABORATOIRES Dr. HINDI
VANESSA BASSIL
1988 Aug 03 F VANESSA
Acc: CEREB
2021 Jan 06
Acq Tm: 10:09:02.57

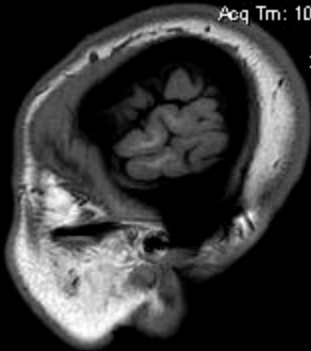

256 x 255

A₁

P, A₁

ET: 239
TR: 7.5
TE: 3.4
MULTI COIL
1.0thk/0.0sp
Lin:DCM / Lin:DCM / Id:ID
W:1736 L:999

F, DFOV: 25.6 x 25.6cm

ET: 239
TR: 7.5
TE: 3.4
MULTI COIL
1.0thk/0.0sp
Lin:DCM / Lin:DCM / Id:ID
W:1716 L:987

F, DFOV: 25.6 x 25.6cm

1.5T PHILIPS-3D8BA68
Ex: 662810730
SAG/3D T1 3/0.5
Se: 201/24
Im: 24/170
Sag: L60.7 (COI)

H, LABORATOIRES Dr. HINDI
VANESSA BASSIL
1988 Aug 03 F VANESSA
Acc: CEREB
2021 Jan 06
Acq Tm: 10:09:02.57

1.5T PHILIPS-3D8BA68
Ex: 662810730
SAG/3D T1 3/0.5
Se: 201/24
Im: 23/170
Sag: L61.7 (COI)

H, LABORATOIRES Dr. HINDI
VANESSA BASSIL
1988 Aug 03 F VANESSA
Acc: CEREB
2021 Jan 06
Acq Tm: 10:09:02.57

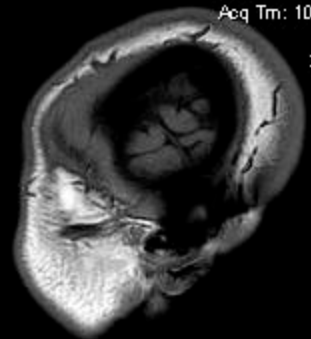

256 x 255

A₁

P, A₁

ET: 239
TR: 7.5
TE: 3.4
MULTI COIL
1.0thk/0.0sp
Lin:DCM / Lin:DCM / Id:ID
W:1696 L:976

F, DFOV: 25.6 x 25.6cm

ET: 239
TR: 7.5
TE: 3.4
MULTI COIL
1.0thk/0.0sp
Lin:DCM / Lin:DCM / Id:ID
W:1652 L:950

F, DFOV: 25.6 x 25.6cm

1.5T PHILIPS-3D8BA68
Ex: 662810730
SAG/3D T1 3/0.5
Se: 201/24
Im: 22/170
Sag: L62.7 (COI)

H, LABORATOIRES Dr. HINDI
VANESSA BASSIL
1988 Aug 03 F VANESSA
Acc: CEREB
2021 Jan 06
Acq Tm: 10:09:02.57

1.5T PHILIPS-3D8BA68
Ex: 662810730
SAG/3D T1 3/0.5
Se: 201/24
Im: 21/170
Sag: L63.7 (COI)

H, LABORATOIRES Dr. HINDI
VANESSA BASSIL
1988 Aug 03 F VANESSA
Acc: CEREB
2021 Jan 06
Acq Tm: 10:09:02.57

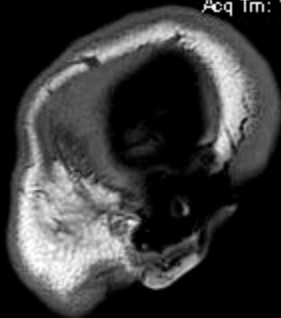

256 x 255

A₁

P, A₁

ET: 239
TR: 7.5
TE: 3.4
MULTI COIL
1.0thk/0.0sp
Lin:DCM / Lin:DCM / Id:ID
W:1609 L:925

ET: 239
TR: 7.5
TE: 3.4
MULTI COIL
1.0thk/0.0sp
Lin:DCM / Lin:DCM / Id:ID
W:1605 L:924

F, DFOV: 25.6 x 25.6cm

F, DFOV: 25.6 x 25.6cm

1.5T PHILIPS-3D8BA68
Ex: 662810730
SAG/3D T1 3/0.5
Se: 201/24
Im: 20/170
Sag: L64.7 (COI)

H, LABORATOIRES Dr. HINDI
VANESSA BASSIL
1988 Aug 03 F VANESSA
Acc: CEREB
2021 Jan 06
Acq Tm: 10:09:02.57

1.5T PHILIPS-3D8BA68
Ex: 662810730
SAG/3D T1 3/0.5
Se: 201/24
Im: 19/170
Sag: L65.7 (COI)

H, LABORATOIRES Dr. HINDI
VANESSA BASSIL
1988 Aug 03 F VANESSA
Acc: CEREB
2021 Jan 06
Acq Tm: 10:09:02.57

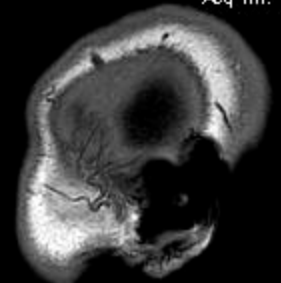

256 x 255

A₁

P, A₁

ET: 239
TR: 7.5
TE: 3.4
MULTI COIL
1.0thk/0.0sp
Lin:DCM / Lin:DCM / Id:ID
W:1618 L:931

ET: 239
TR: 7.5
TE: 3.4
MULTI COIL
1.0thk/0.0sp
Lin:DCM / Lin:DCM / Id:ID
W:1615 L:929

F, DFOV: 25.6 x 25.6cm

F, DFOV: 25.6 x 25.6cm